"All the News That's Fit to Print."

The New York Times.

THE WEATHER
Fair today; Friday, fair and probably warmer; fresh west winds.
☞ For weather report see next to last page.

VOL. LXX...No. 23,063. NEW YORK, THURSDAY, MARCH 17, 1921. TWO CENTS In Greater New York | THREE CENTS Within 300 Miles | FOUR CENTS Elsewhere

CALL ON GERMANY TO PAY A BILLION WITHIN 8 DAYS

Sum Demanded by Allies on Account of 12,000,000,000 Marks Due Before May 1.

CAN DEPOSIT IN AMERICA

Believe Reserve Fund Is Held Here by Berlin Government in Names of Individuals.

MUST PAY, BRIAND WARNS

Premier Tells Chamber Germany Can Discover Resources That Will Amaze Even Berlin.

By EDWIN L. JAMES.

Copyright, 1921, by The New York Times Company.

Special Cable to THE NEW YORK TIMES.

PARIS, March 16.—The path was opened to the operation of additional reparation penalties against Germany when the Reparations Commission today sent to Berlin a note making the following demands:

First—Payment of 12,000,000,000 marks gold before May 1.

Second—The payment of 1,000,000,000 marks gold before March 23.

The 12,000,000,000 marks represent the unpaid balance of 20,000,000,000 marks which under the Treaty of Versailles Germany is pledged to pay by May 1 this year. Germany has maintained that the value of materials turned over reaches 21,000,000,000 marks, and thus she has settled this account. The Reparations Commission figures the value of payments by Germany to date at 8,000,000,000 marks, and thus Germany owes 12,000,000,000 marks.

The commission calls on Germany flatly to turn over 1,000,000,000 marks gold at the Banque de France, the Bank of England or the American Federal Reserve banks within the next eight days. As for payment of the other 11,000,000,000, the Commission will hear the Germans up to April 1 on suggestions for payment in other ways than in specie or credits abroad.

Effect on General Situation.

The effect of this action on the general situation between the Allies and Germany is apparent. The Reparations Commission must on May 1 notify Germany of the total reparations bill. Subsequently the Reparations Commission must decide on the method of payment. This will consume time, and the Germans have proclaimed to all the corners of the earth that the Allies are not entitled to take action except when she shall have failed to meet conditions not yet laid down.

Therefore, if eight days from now Germany shall not have turned over 1,000,000,000 marks gold under the terms of the treaty, the Allies' legal right to act is much more plain. And thus the allied Governments will be in a somewhat better strategic position should they judge further action necessary.

The demand of the commission—even if one does not call it an ultimatum—is expected to have its effect on the German population as showing that the Allies really mean to enforce the letter of the treaty if Germany does not agree to a satisfactory compromise settlement and maintains her present attitude of passive resistance.

The real size of the task the Reparations Commission calls on Germany to perform in paying 12,000,000,000 marks before May 1 may be realized when it is remembered that the highest figure ever suggested for the German annuities was 5,000,000,000 marks a year.

The official communiqué of the Reparations Commission issued late today confirms the news I cabled last night that the reparations machinery was being put in motion yesterday by the drafting of the note to Germany. The final touches were added this morning and it was sent to Berlin.

Text of Commission's Note.

The communiqué of the Reparations Commission says:

"Article 235 of the Treaty of Versailles stipulates that Germany shall pay before May 1, 1921, the equivalent of 20,000,000,000 gold marks, this 20,000,000 marks going toward payment of the costs of the army of occupation, the feeding of Germany and the supplying of raw materials and the balance going to the reparations account.

"On March 4, 1920, the Commission on Reparations reminded Germany of these obligations, asking if she would use for payment of the food and raw material imports certain securities owned by the German Empire, German States and private individuals in neutral countries. On June 15 the commission inquired again what the German Government could offer as payment of the 20,000,000,000 marks.

"The German Government replied to these two communications by a letter dated June 23, in which it was stated that it would later send to the commission a statement showing how the 20,000,000,000 marks gold mentioned in Article 235 had been paid, or would be paid, by Germany before May 1, 1921.

"On Jan. 20, 1921, the commission received the German memorandum which enumerated and valued the deliveries made by Germany to date and of which the Germans asked that the value be placed to the credit of the reparations account.

"In a letter on Feb. 26, 1921, the Reparations Commission informed Germany that the payments made and to be made up to May 1, which could be set off against the sum of 20,000,000,000 marks gold, scarcely attained 8,000,000,000 marks. The commission further asked Germany to present before it ob-

Continued on Page Three.

White Sulphur Springs, The Greenbrier, Golf courses in best Summer condition.—Advt.

Great Britain to Accept Harvey as Ambassador

LONDON, March 16 (Associated Press).—The British Government today gave formal approval to the appointment of Colonel George B. M. Harvey as United States Ambassador to Great Britain to succeed John W. Davis, who resigned.

HARDING MUST FIX ON FISCAL PROGRAM

Congress Leaders Leave to Him Decision on Precedence of Tariff or Tax Revision.

HE CONFERS WITH MEMBERS

His Attitude at Present Is Unknown, but He Is Believed to Favor Revenue Revision First.

Special to The New York Times.

WASHINGTON, March 16.—President Harding is now confronted with what politicians say is one of the biggest questions of his Administration—decision as to whether revision of the tariff or revision of the revenue laws should come first.

Republican politicians generally favor starting with tariff revision because of pressure from manufacturers, who are usually loyal and liberal supporters during political campaigns. This demand, supplemented by demands from many farmers for an increase in the tariff to prevent further declines in the prices of farm products, and a decision of this question is so important that the wise politicians of the Finance Committee and the Ways and Means Committee elected to leave it to President Harding.

Senators who are not influenced by the demands of the farmers and of the manufacturers assert openly that the best interests of the country and the party will be served by relief first from war taxes, but, as the tariff is largely influenced by local considerations, the advocates of talriff revision first are stronger in number.

Senator Penrose, Chairman of the Finance Committee, has concluded that the tariff cannot be revised scientifically at present and that therefore Congress should first undertake the amendment of the revenue laws. This is his private opinion, expressed to members of his committee; but as Chairman of the Finance Committee, he appears to hold another opinion in harmony with the majority Republican view.

Some Want Open Markets.

Some Republicans on these tax-framing committees consider the problem as of the greatest importance to the future of the party and the country. They say that a high tariff imposed now when reconstruction is in progress, and when the United States is a creditor nation and must have almost free channels of commerce, would result in industrial stagnation in a very short time. They fear that instead of benefiting American industry and American producers the opposite would be the effect, as the result of retaliatory measures by other countries. Tehy foresee the world turned against the United States commercially and no place existing where this country could sell its surplus goods if we exclude the goods and raw materials of other countries who owe us vast sums of money.

Republicans who express these views want tariff revision put off as long as possible and they are therefore urging President Harding to declare for revenue revision as the first step in the domestic legislative program in the coming extra session. If this course is followed, they believe, a tariff can be written with some scientific facts at hand and perhaps at a time when conditions are more favorable.

In conversation, a majority of the members of these committees admit they would like to see President Harding decide for prompt consideration of revenue revision after the passage of an anti-dumping law and an amendment to the Underwood Tariff law, placing an American valuation upon imports. Some of them do not hesitate to say that they are forced by political and local considerations to appear as favoring tariff revision ahead of revenue changes.

President's Attitude Is Unknown.

If President Harding follows the recommendations of the tax experts, and perhaps of Secretary of the Treasury Mellon, he will place revenue revision ahead of tariff revision. That he intends taking such a course is indicated by those who have seen him lately. Before he came to Washington, while conferring with members of Congress in Florida, he said offhand that he thought the tariff should be revised first. In the recent White House conferences with Senators and Representatives and in daily talks with members of Congress he has been silent when asked to give his opinion on these matters or has shown what his visitors interpreted as a leaning toward revenue revision first and tariff revision late in the coming session.

Advocates of tariff revision and relief for the farmers by increasing the tariff schedules on farm products will confer with the President tomorrow. They include these members of the Ways and Means Committee: Representatives Green, Iowa; Frear, Wisconsin; Young, North Dakota; Timberlake, Colorado; Hawley, Oregon, and Hadley, Washington.

Senator Poindexter of Washington, Senator Stansfield of Oregon, Senator Gooding of Idaho, Senator Warren of Wyoming, Senator Borah of Idaho and Senator Cameron of Arizona conferred with the President today and urged upon him the necessity of prompt action on the wool schedule.

PALL MALL Rounce, round in shape—at better class shops.—Advt.

DECLARES BRITAIN WELCOMES A MOVE TO REDUCE NAVIES

Baron Lee, Admiralty Head, Says He Would Drop Everything if We Sought Conference.

MOST VITAL WORLD AFFAIR

He Appeals to "Heads Across the Sea" and the Horse Sense of the Two Nations.

PLEASED BY HARDING HINT

Time Now to Put the Cards on the Table and Talk Plainly About the Future.

Copyright, 1921, by The New York Times Company.

Special Cable to THE NEW YORK TIMES.

LONDON, March 16.—"If America invites Great Britain to a conference to come to an agreement on the naval question, I am prepared to put aside all other business in order to help that matter forward, for there can be no more pressing business in the affairs of the world," was the striking announcement made by Baron Lee, First Lord of the Admiralty, at a dinner given by the Institution of Naval Architects tonight.

About 600 persons were present, including the Italian and Japanese Ambassadors, the American Naval Attaché, Rear Admiral Albert H. Niblack, and the French and Japanese Attachés, besides many distinguished people connected with naval construction.

At the outset of his speech, Baron Lee, who as Lieut. Col. Arthur Lee, was Military Attaché in Washington in the late 90s, referred to the controversy over big ships or little ships and said that some contended the capital ship was obsolete. He did not find that that was the balance of opinion held in any naval country.

So far as the Admiralty's inquiries had gone, he said, they were convinced that the capital ship remained the basis of sea power and that it would continue to play in the future the same vital part in naval warfare as it had done in the past. The Admiralty was not sitting on the fence, he said, and the statement, made only two days ago, showed that they proposed a modest replacing of the older and obsolete capital ships.

They were doing it, he added, largely on the principle that if, as seemed necessary in the financial circumstances of the time, Britain must rest content with a smaller navy, it was more and more imperative that that navy should be of the very highest quality with regard its material and that it should be maintained unimpaired in what it had always been in the past—and that was the highest possible efficiency in its personnel.

If they were to proceed on any other assumption, it would be imperilling that most precious possession of British sea power—the morale and spirit of the British navy.

Where Are We Headed?

Discussing the broader international aspects of naval policy Baron Lee said:

"I think all of us must be asking ourselves frequently the question whither are we going after the triumphant conclusion of that war which was to make the world safe for civilization? It is hard to believe that those who were fighting side by side to save that civilization are now going to build navies against each other, if for no other reason because it would be so ridiculous and so silly.

"I am encouraged in this matter by the moderate view which is being taken by the Governments of other great naval powers, but it is better that we should speak plainly of the greatest naval power in the world apart from ourselves. We see the United States Senate is laying down the principle that America shall maintain a navy at least equal to that of any other power. That is a claim to equality which this country has never expected in the past and never would expect save in connection with the great English-speaking nation that sprang from its loins and must ever hold a great place in our regard and confidence.

"We have twice affirmed in the most formal way possible our expedients for the future of a one power standard. If you look across the Atlantic you see that Mr. Denby, Secretary of the American Navy, has said that American interests naturally call for a navy equal to that of any other power. The difference between our formula and that of America is too slight to be made the subject of controversy, still less of friction or hostility.

Time for Discussion Is Now.

"I join issue with those who say we should not discuss this question because a war with any of our late allies and with America is unthinkable. Wars do not become impossible because people never think about them. And this is a subject about which we ought to be thinking, thinking day and night with the fixed intention of making it impossible.

"If ever war is going to take place between us and any of our late allies it will be the fault of blind or criminal leading, for which our statesmen, whether in London, Washington, Tokio or the capital of any other naval power, would be execrated in history if they fail to avert such a tragedy."

Baron Lee went on to remark that Mr. Denby had said that the greatest calamity that could overtake humanity would be a war between Britain and America, and that between them they could control the sea.

"I have no doubt that between us we could," added Baron Lee, "but the question before us today is whether we are heading in the right direction with

Continued on Page Two.

SIX (6) BELL-ANS in a Little HOT Water for INDIGESTION. Quick Relief.—Advt.

Croker's Irish Estate Raided by Troops; Whole Place Searched in His Absence

Copyright, 1921, by The Chicago Tribune Co.

LONDON, March 16.—Richard Croker, former boss of Tammany Hall, New York, is the latest to fall under the suspicion of Dublin Castle as being connected with the Irish revolutionary movement, and although Mr. Croker is away, his mansion, Glencairn, located outside of Dublin, was raided by a large force of Black and Tans in a search for documents.

Dublin Castle, by some process of reasoning, became imbued with the idea that the former Tammany chieftain was the important link whereby the Irish Volunteers obtained funds from America.

The search was one of the most careful conducted in Ireland, and lasted for hours. Not a corner from cellar to garret escaped the most minute inspection. This also included the stables, where Mr. Croker's famous horses are kept.

The authorities placed so much importance on the raid that instead of intrusting it to the usual subordinates, it was conducted by one of the highest commanding officers of the Black and Tans. No results of the raid, if any, were announced.

JUSSERAND VISIT STIRS LEAGUE TALK

French Envoy Confers for an Hour With Harding on Viviani's Coming Mission.

MAY HAVE HAD HINT HERE

Intimation That President Wants Another Nation to Start 'Association' Move.

Special to The New York Times.

WASHINGTON, March 16.—M. Jusserand, the French Ambassador, went to the White House this afternoon and notified President Harding that René Viviani, former Premier and head of the French War Mission to the United States in 1917, was coming to Washington "with good wishes" from the French Government.

When he left the White House after an hour's call the Ambassador made this statement of the object of his visit, but would add nothing to it. No statement was obtainable from President Harding, his secretary or any person in authority in the Administration.

The prospective visit of M. Viviani has assumed new importance in the light of M. Jusserand's communication to President Harding. While it was suspected that M. Viviani was coming to America on some mission that was not merely personal, the fact that his business is important enough to form the subject of an hour's conversation between the President and the Ambassador of France indicates that it is regarded, by France at least, as of considerable moment.

There have been indications that the generality of Republican members of the Senate were of the opinion that it would be wise for President Harding not to take the initiative in the formation of plans for the organization of an association of nations. Without doubt the President has been made acquainted with this opinion. That he has so far done nothing, as far as outward appearances show, to make any move for bringing the proposed association into being has been regarded as significant. Of greater importance is the hint from Paris that France has already begun "conversations" with a view to bringing the United States into co-operation with the other great powers in measures for preserving world peace.

May Have Acted on Washington Hint.

Diplomacy includes various ways of inducement by one nation to another to take a step that the first nation desires the second, rather than itself, to take in order to bring about a certain state of affairs important to the interests of both. It is conceivable that the United States managed to convey informally to the French Government that for specific reasons it would be agreeable to this Government if France would undertake to approach the United States with reference to the formation of the international association to which President Harding committed himself in the Presidential campaign. That being the case, it is easy to conceive that France has designated ex-Premier Viviani to initiate negotiations that may make possible the organization of an association which the United States could enter without injury to the sensibilities of the Republican Party in its opposition to the League of Nations provided for in the Treaty of Versailles.

An intimation was given today that Sir Auckland Geddes, the British Ambassador, hopes to see President Harding at an early date to present to him the felicitations of the British Government and might seek to take advantage of the opportunity to discuss with the President questions pertaining to post-war settlements that would involve the conditions upon which the United States would ratify the Versailles Treaty in any form.

All signs point to a realization on the part of some of the great powers that the participation of the United States in the adjustments of the present perilous world situation is necessary. Great Britain is believed to be particularly anxious to have the United States take an active part in the joint conferences of the powers. No unbiased observer of international affairs here believes that Great Britain would have gone along with France so thoroughly in the advance into Germany if the United States had been a party to the conference that determined this action and the British and American Governments had acted together in counselling a more moderate attitude.

As for France, it is believed here that she would be willing to act with a greater degree of moderation in dealing with Germany if she could obtain the assurance of American support for France's protection in the event of any military aggression on Germany's part. Nothing has appeared, however, to indicate that the Senate is in a mood to consider the Franco-American protective treaty or to show a favorable disposition to that portion of Senator Knox's original resolution for a separate peace with Germany that virtually assures France of American support against German aggressiveness.

At a recent Cabinet meeting President Harding made it plain that he believed

Continued on Page Two.

When you think of writing think of WRITING.—Advt.

$80,000 ROBBERY JUST OFF 5TH AV.

Four Men Hold Up Two Clerks in Platinum Jewelry Salesrooms in East 48th St.

GENERAL ALARM SENT OUT

Police Suspect Gang That Got $50,000 From Andrews Firm and Killed President.

Four men, evidently Italians, yesterday afternoon entered the jewelry salesroom of the Fochi Manufacturing Company on the seventh floor of 17 East Forty-eighth Street, and after holding up two salesmen, escaped with $80,000 worth of platinum jewelry.

Although the robbery was reported to the police a few minutes after the robbers departed, secrecy was maintained until early this morning, when Inspector John Coughlin, head of the Detective Bureau, admitted that the hold-up had taken place. Inspector Coughlin added that the firm was insured for $75,000.

A general alarm was sent out for the robbers immediately upon the arrival of detectives from the East Fifty-first Street station.

It was said that the detectives believed that the robbers were the same men who on the afternoon of Dec. 16 last entered the salesroom and offices of Andrews & Winsten, Inc., jewelers, on the eighth floor of the Marcus Building at 542 Fifth Avenue, and, after shooting and killing Edwin W. Andrews, President of the firm, escaped with jewelry worth $50,000 which they obtained from salesmen in the salesroom.

The four robbers in that hold-up wore masks, and the shooting and killing was done with a pistol attached to which was a Maxim silencer. The two victims of the hold-up recognized the bandits as Italians from their accent.

It was said last night that the robbers who entered the East Forty-eighth Street establishment in the afternoon, also wore masks and spoke with Italian accents. It was also learned that the men entered the place in much the same manner in which the bandits gained access to the Andrews & Winsten offices.

The bandits made their way to a hallway outside the office of the company, it was reported, and wearing masks suddenly appeared in the office with drawn pistols.

It was said that two salesmen were discussing the value of several articles of jewelry in a case when the bandits entered the office, but they were not aware of the presence of the robbers until two of the bandits quietly slipped into the room and covered them with pistols, leaving their confederates in the office.

One of the bandits, it was said, calmly scooped up the jewelry before the salesmen and placed it in a handbag.

It was reported that one of the victims of the hold-up declared later that when the robbers entered the place they met with no resistance, as their victims immediately recalled the fate of Mr. Andrews when he attempted to frustrate the robbers.

It was learned that the robbery took place about 5 o'clock in the evening, when many of the employes in the building were leaving for their homes. After the first of their two victims was released from his bonds by persons who heard their cries about half an hour after the robbers had escaped, one of them ran to Fifth Avenue and told a policeman of the hold-up.

The policeman ran back, followed by a crowd of men and women attracted by the excited cries of the released salesman as he ran toward Fifth Avenue. Soon the street in front of the eight-story building in which the jewelry manufacturers have their establishment was blocked with automobiles and pedestrians, and much excitement prevailed when it was reported that another jeweler had been slain by hold-up men.

Before the policeman reached the place, however, other tenants in the house telephoned to Police Headquarters and in a few minutes squads of detectives were being dispatched to the manufacturers' establishment from the East Fifty-first, the East Sixty-seventh, the East Thirty-fifth and the West Forty-seventh Street stations.

Detectives learned that four men rode up to the door of the building shortly before 5 o'clock, and that later the same four men were seen to come out and hastily enter the machine. The chauffeur, who had kept the engine running while the men were upstairs, hurried toward Fifth Avenue, and the car soon was lost in the maze of traffic going north on that thoroughfare.

It was learned that the robbers did not get all the platinum jewelry in the establishment, the proprietors having locked the major part of the stock in the large safe in the office before they departed a few minutes before the robbers entered.

One of the clerks notified Caesar Fochi, President and Treasurer of the firm upon his arrival at his home at West New York, N. J., and he hastened back to this city, where he conferred with the detectives for several hours.

BOTH SIDES FIRM IN STILLMAN CASE; HEARING TO BE OPEN

"Peace Without Publicity" Appears Remote as Lawyers Prepare for Bitter Fight.

ANOTHER BABY IS INVOLVED

Maid Questioned About Paternity of 2-Year-Old Son of Mrs. Florence Leeds.

IDENTIFY STILLMAN PHOTO

Witnesses Say It Is Picture of Man Who Posed as Mr. Leeds in 86th Street Apartment.

The possibility of "peace without publicity" in the James A. Stillman family appeared most remote yesterday and both sides in the banker's divorce action evidently were getting set for a bitter-end fight.

On Mrs. Stillman's part it became evident that efforts were not to be confined to defending her own reputation and defeating her husband's attack on the legitimacy of her baby son, Guy. An assault upon the banker's behavior was made, it transpired, in an affidavit obtained by Mrs. Stillman's lawyers connecting the banker's name with that of Mrs. Florence H. Leeds, formerly of 64 East Eighty-sixth Street, present whereabouts not disclosed.

Mrs. Leeds is represented as a woman of humble origin and good looks, whose sudden rise from small parts in Broadway shows to mistress of luxurious town and country establishments, will be made the subject of inquiry when the issue is joined in court. Mrs. Leeds is the mother of a son, born in September, 1918.

Coincident with the revelation of the existence of this affidavit came the declaration that the defense was possessed of another, made by a chauffeur who represented himself as able to identify Mr. Leeds and James A. Stillman, President of the National City Bank, as one and the same person.

Maid Identifies Photo of "Mr. Leeds."

Of interest in connection with the existence of this affidavit was the statement made here yesterday by a former maid of Mrs. Leeds that she, too, had asserted that photographs of the man she had known as Mr. Leeds and published pictures of the banker depicted the same person.

While neither side made an overt move in the court battle yesterday, lawyers appeared to be less optimistic of bringing the whole controversy to private conclusion than they had been for several days and the prospect was that Supreme Court Justice Morschauser would be called upon to hear arguments on motions either the end of this week or the first of next.

Incidentally the Justice made it plain yesterday that there were to be no hearings "in camera." Taking a definite position against star chamber proceedings, the Justice declared himself determined to hold all arguments in open court after he had conferred in White Plains with John F. Brennan of Yonkers, one of Mrs. Stillman's legal staff. Mr. Brennan would not disclose the purpose of the conference nor would he discuss the case at all, beyond admitting the uncertainty of anything like amicable composition of the difficulties of the parties to it.

Motions May Disclose Defense.

Particular interest attached to the prospective motions, since they were expected to disclose the lines of attack and defense to be chosen by Mrs. Stillman. Lawyers who have studied the methods of legal warfare open to her pointed to a possibility which hitherto has received no mention. Instead of counterattacking in the White Plains proceedings initiated by her husband, she might decide simply to make her answer there a defensive one, using all ammunition which might be in her possession merely to weaken her husband's case, and then shifting her own battleground to courts of her own choosing.

If she is guided to that decision by her array of counselors, she may bring her own affirmative action in New York, seeking here to get a divorce from Stillman and, in all probability, making use of much of the same testimony she would employ defensively in the Westchester proceedings. Failing to get an absolute divorce, lawyers who dissected the possibilities of her legal position said, she could come once more into court on her own account and demand a separation with ample financial provision for herself and the Stillman children.

Original Papers Revealed.

While public interest was not rewarded with any new legal developments in the fight, discovery of the original papers in the case on file in the County Clerk's office in Carmel, Putnam County, revealed in their bald legal phraseology that when proceedings were instituted in the Summer of 1920 Mrs. Stillman with the infant whose parentage had been called into question was in the act of sailing for Europe, taking the child with her.

A process server found her on the White Star liner Olympic just before the ship weighed anchor on July 3 and served his papers upon both mother and baby. Newspaper accounts of the sailing of the Olympic on that date mentioned the departure of a number of other persons of prominence, but no word of Mrs. Stillman having sailed was contained in them. Evidently the service was accomplished quietly and without attracting attention.

Little surprise that these papers had lain hidden in the Putnam County files was felt in the light of the extraordinary care used by Mr. Stillman and his legal aids in trying to prevent the marital row from becoming public property.

Mr. Stillman's lawyers went so far as to sequestrate the notes of the stenog-

Continued on Page Two.

Spread of Divorce Leads To Call for State Inquiry

Special to The New York Times.

ALBANY, March 16.—Developments in pending divorce cases today led Senator Charles C. Lockwood of Brooklyn to offer the Legislature a resolution directing an investigation into the subject of marriage and divorce and the relation of parent to child as affected by divorce and illegitimacy.

The resolution calls for a commission of two Assemblymen, two Senators and five members to be appointed by the Governor. It provides, too, that one of the members of the proposed commission shall be a woman and at least two lawyers.

CHARGES BIG GRAFT IN PIER PRIVILEGES

Steinberg Flays Hylan Administration as Assembly Passes Port Treaty, 115 to 28.

MAYOR PROMISED REFORM

But Instead, It Is Charged, Favorite Sons Got Dock Rights and Sublet Them for Large Sums.

Special to The New York Times.

ALBANY, N. Y., March 16.—The New York-New Jersey Port Development bill, proposing a treaty for developing the area and for establishment of a port authority, passed the Assembly this afternoon by a vote of 115 to 28, but not until the Hylan Administration had been severely arraigned by Assemblyman Joseph Steinberg as sanctioning graft in pier contracts.

Opposition of the Democrats in the Assembly to the passage of the bill was attributed by Assemblyman Steinberg to their reluctance to having the letting of pier privileges slip from their grasp.

One of the reasons for introducing his resolution calling for an investigation of charges of corruption and graft brought against the New York City administration, Mr. Steinberg declared, was to clear up the alleged scandals in the city's dock department.

Minority Leader Donohue started debate on the measure. He declared that if the measure is enacted, it would endanger dock properties and lower water front real estate values. He asserted that the plan is not in the best interests of the city.

Mayor Hylan, Corporation Counsel John P. O'Brien and Commissioner of Plant and Structures Groven Whalen sat in the Senate Chamber several hours today. They had come up to oppose the Governor's port development plan at a hearing yesterday and to appear at another hearing today in support of a bill giving the municipal authorities the right to operate bus lines anywhere in the city where the need might arise. This hearing was called off, owing to the protracted sessions in both houses.

Mayor Hylan and the other officials heard the opening of the debate in the Senate, but did not stay until the final vote was taken.

While the Mayor and Corporation Counsel were still in the Senate Chamber, a bill proposing an increase in the Mayor's salary from $15,000 to $25,000, which had been introduced by Senator Bernard Downing, a Tammany member, came up for final debate, somewhat to the embarrassment of the Chief Executive of New York City, who, however, sat through it all. Minority Leader James J. Walker announced early in the debate that the Mayor would veto the bill if it was passed by the Legislature. It was finally lost by a vote of 11 to 23. Ryan its introducer voted in the negative.

Dangerous Bill as a "Steal."

Minority Leader Walker denounced the Transit bill as a "steal," and, reviewing legislation recommended by Governor Miller, tried to show that various measures on the Governor's legislative program had been inspired by the Chief Executive and passed by the Republican majority to pay off debts to former clients of the Governor.

The debate bristled with such terms as "trickery," "thievery," "thief," "crook," "traitor," "steal" and "black horse cavalry."

Republicans opposed to the bill vied with Democrats in applying these ugly epithets to the Governor's transit plan and its supporters.

The speech that stood out in the debate was made by Senator Frederick M. Davenport of Oneida, who has attracted notice for independence, insurgency when it appeared to him the right thing, and for refusing to heed the crack of the party whip on all occasions. Mr. Davenport gave unqualified support to the bill, though he did not agree with all of its provisions.

"Not only in New York City, but all through the State," he said, "there is need of a very different policy in regulating public utilities than that which has been applied up to the present time. There has been too much divided authority.

"The legality and constitutionality of this plan seem to me reasonably clear. There is danger in centralization, but we have reached a point where we must either provide for that or else perish as a free people. We have tried divided authority until we have reached a state bordering on chaos. The situation is worse in New York City than elsewhere, but it is bad everywhere.

Places Responsibility.

"There is one virtue in this plan. We will know where the responsibility rests and whom to hold responsible if it goes wrong. And the people generally know how to get rid of public servants who do not please them.

"I do not wonder that many of the Senators from New York City are fearful of what we are trying to do now. Many of the crooked financial plans affecting New York City transit, and responsible for the situation there today,

MILLER'S TRANSIT BILL PUT THROUGH SENATE, 33 TO 18

Assembly Votes, 94 to 50, to Advance Measure for Final Passage Tuesday.

UGLY EPITHETS IN DEBATE

Republican Opponents Vie With Democrats in Denouncing the Plan and Its Supporters.

PUSH GOVERNOR'S PROGRAM

Assemblymen Dispose of Dry Enforcement and New York Port Treaty Legislation.

Special to The New York Times.

ALBANY, March 16.—Governor Miller's Transit bill was passed in the Senate tonight by a vote of 33 to 18. In the Assembly it was advanced to a third reading and placed in a position for final passage next Tuesday, by a vote of 94 to 50.

In both houses spirited debate preceded action. The debate in the Senate lasted for seven hours and at times became exceedingly bitter. In the Assembly Speaker Machold called another conference of the Republican Assemblymen at which it was decided to vote down any amendments offered and to push the bill through to the final stage of legislative procedure.

The action today makes certain that the Transit bill will be in the Governor's hands for approval next week. It should become a law within a fortnight. The Governor has already made it known that he will give the opposition another inning and will fix a date for a public hearing when the bill reaches him. But there is no reason to believe that he will delay his approval of the measure more than a few hours after the formality of the final hearing.

In addition to moving the transit bill much nearer to the statute book the legislators pushed Governor Miller's general program a long way forward. The Assembly put through the three Gage bills providing for State enforcement of the Prohibition law, and also passed the Acker bill providing for a port treaty between New York and New Jersey and establishing a port authority for the Port of New York.

Mayor Hylan, Corporation Counsel John P. O'Brien and Commissioner of Plant and Structures Groven Whalen sat in the Senate Chamber several hours today. They had come up to oppose the Governor's port development plan at a hearing yesterday and to appear at another hearing today in support of a bill giving the municipal authorities the right to operate bus lines anywhere in the city where the need might arise. This hearing was called off, owing to the protracted sessions in both houses.

Mayor Hylan and the other officials heard the opening of the debate in the Senate, but did not stay until the final vote was taken.

While the Mayor and Corporation Counsel were still in the Senate Chamber, a bill proposing an increase in the Mayor's salary from $15,000 to $25,000, which had been introduced by Senator Bernard Downing, a Tammany member, came up for final debate, somewhat to the embarrassment of the Chief Executive of New York City, who, however, sat through it all. Minority Leader James J. Walker announced early in the debate that the Mayor would veto the bill if it was passed by the Legislature. It was finally lost by a vote of 11 to 23. Ryan its introducer voted in the negative.

Dangerous Bill as a "Steal."

Minority Leader Walker denounced the Transit bill as a "steal," and, reviewing legislation recommended by Governor Miller, tried to show that various measures on the Governor's legislative program had been inspired by the Chief Executive and passed by the Republican majority to pay off debts to former clients of the Governor.

The debate bristled with such terms as "trickery," "thievery," "thief," "crook," "traitor," "steal" and "black horse cavalry."

Republicans opposed to the bill vied with Democrats in applying these ugly epithets to the Governor's transit plan and its supporters.

The speech that stood out in the debate was made by Senator Frederick M. Davenport of Oneida, who has attracted notice for independence, insurgency when it appeared to him the right thing, and for refusing to heed the crack of the party whip on all occasions. Mr. Davenport gave unqualified support to the bill, though he did not agree with all of its provisions.

"Not only in New York City, but all through the State," he said, "there is need of a very different policy in regulating public utilities than that which has been applied up to the present time. There has been too much divided authority.

"The legality and constitutionality of this plan seem to me reasonably clear. There is danger in centralization, but we have reached a point where we must either provide for that or else perish as a free people. We have tried divided authority until we have reached a state bordering on chaos. The situation is worse in New York City than elsewhere, but it is bad everywhere.

Places Responsibility.

"There is one virtue in this plan. We will know where the responsibility rests and whom to hold responsible if it goes wrong. And the people generally know how to get rid of public servants who do not please them.

"I do not wonder that many of the Senators from New York City are fearful of what we are trying to do now. Many of the crooked financial plans affecting New York City transit, and responsible for the situation there today,

DROUGHT BREAKING UP GLACIERS IN THE ALPS

Peaks Present Appearance as in August—Water in Highlands Lacking for Cattle.

Copyright, 1921, by The New York Times Company.

Special Cable to THE NEW YORK TIMES.

BERNE, March 16.—The remarkable drought in the Alps and throughout Central Europe continues. There is a poor prospect of Spring grass for cattle, the ground being too hard for grass to grow.

Navigation on the lakes is almost suspended, and the water supply in the highlands is so scarce that cattle must be driven down long distances to drink. Orders have been issued for the public to be careful about lighting fires in the open country, especially near woods, for with the present dryness the danger of fires spreading is great.

Many glaciers have become broken up owing to the comparative lack of snow throughout the Winter to cement the ice together. Some glaciers which formerly were almost flat, and over which cattle were driven, are now more like mountains, with huge, yawning crevasses and massive blocks of ice.

High peaks have their August rather than their March aspect, and some venturesome climbers who have ascended mountains recently found there was less snow on the summits than in a normal Summer.

were hatched under the roof of this very Capitol.

"I do not agree with the sentiment that the 5-cent fare has become a meaningless fetish. I regard it as representing a real civic point of view. It has a bearing on the development of suburbs and the housing situation."

Senator Davenport said he had tried to convince his colleagues that it was important to cultivate the good-will of the City of New York in connection with the proposed plan because the Board of Estimate would have the final say in the financing of the contemplated municipal transit project, but he had not been able to convince them. He said he regarded the omission in this regard a real danger to the plan, "but," he went on, "it is this plan or the present chaos of bankruptcy of the existing transit lines followed by municipal operation, and no one believes that this last alternative would be for the public good, the way municipal governments are being conducted in America today. In my opinion, municipal operation would result in chaos."

Senator Davenport said he was pretty familiar with New York City transit history and regarded the building up of the present system there "as the blackest chapter in the financial history of America."

"When it comes to the remedy that has been suggested," he went on, "the solution all depends upon the good faith of the man downstairs (the Governor). I believe he will act with adequacy and with an eye single to the public welfare. He has the power, and I think he has the heart, to do so. The people of the State of New York will be his client in this case. To throw this plan aside and go forward to chaos and confusion would be the very worst thing New York City could ask this Legislature to do.

"It seems to me that providentially we have reached a moment in the history of our State when we have what we have not had for many years—a man in the Governor's chair with the honesty and courage as well as the ability to put this plan over for the benefit of all the people, and we ought to take advantage of it. The time may never come again."

Wanted Hylan Called to Speak.

When the bill was called up in the Senate, Schuyler M. Meyer, Republican, representing the Seventeenth District in Manhattan, moved that Mayor Hylan, who was in the chamber, be called upon to tell the Senate what constructive program he had in mind for the relief of the transit situation in his city. Both Majority Leader Lusk and Minority Leader Walker jumped hard on this proposal, which was regarded as advanced for the sole purpose of embarrassing the Mayor.

Senator Duggan, a Republican "last ditch" opponent of the Transit bill, then moved to send the measure back to the committee to have the enacting clause stricken out, tantamount to killing the measure. He pronounced the bill "the most suspicious piece of legislation in the history of the New York Legislature," and declared it would not remedy any of the city's transit troubles.

"It certainly will not cure congestion in the subways, unless it be by boosting the fare so as to make it impossible for the poor to ride," he exclaimed.

Senator Tolbert, another Manhattan Republican opposed to the bill, said its enactment would be the "greatest tragedy to the City of New York," and said to pass it would lead to nothing better than years of costly litigation, and prove of no help in the existing emergency.

"Let us settle our own transit troubles. It is our problem, and we are capable to deal with it in New York City better than you are," he said. "We have been suffering and strap-hanging for long, and we are willing to suffer and strap-hang a little longer in order to get justice and real relief."

Sees No Financial Benefits.

Senator Nathan Straus, Democrat, said there was no merit in Governor Miller's assertion that New York City would derive financial benefits if the transit companies were rehabilitated along the lines he suggested in his message.

"Before New York City could benefit to the extent of a single dollar $15,000,000 back dividends would have to be paid to the transit companies in addition to annual preferentials," he declared.

Senator Burlingame, Republican, of Brooklyn, said the bill was merely the entering wedge for a 10-cent fare.

"Do not fool yourselves regarding the purpose of this bill," he said. "In the Governor's message we read something about widows and orphans who must be considered and who suffer from the fact that traction stocks in New York City pay no dividends. I find upon examination of the list of stockholders of the Interborough that if there are any orphans and widows they must be domiciled at 26 Broadway, the home of the Standard Oil Company, and be millionaires. Poor, suffering millionaire widows and orphans! Wouldn't their sad plight wring your hearts!"

"No Senator from New York City can vote for this bill and remain true to his official oath of office," declared Senator McCue, a Tammany member. "If I were to vote for this bill, when I returned to my district I would imagine that every man, woman and child I met on the street was pointing accusing fingers at me and shrieking 'Thief! Thief! Thief!' In my opinion, any one voting for this bill by doing so will place his head on the political block."

Senator Meyer, Republican, the only Senator from Manhattan to vote for the bill, declared that the home rule cry raised by the Democrats came from their lips with poor grace. He said he had delved into the legislative records for the last ten years and found that out of 1,401 measures introduced during that period which were violative of the home rule principle 1,116 bore the names of Democratic sponsors to 285 introduced by Republicans.

Says Campaign Began in Saratoga.

"I know well the futility of both argument and appeal," said Senator Downing, a Tammany member. "No matter what pledges may be broken, the pledge you made to your present Governor when you forced the nomination upon him that he would be free from the usual political control will be kept. The campaign for this bill began 'way back last July at Saratoga, when you recommended Governor Miller for the Gubernatorial nomination.

"To Governor Miller's credit it should be said that he is a man of indomitable courage who is giving this State an administration it will never forget. But he can never get another term. His economy plan aimed at the very heart of the Republican organization, and this bill will prevent him from being re-elected.

"It is history repeating itself. The great imperious Louis XIV. said 'l'état, c'est moi.' By and by there was no Louis and no State. The Governor could well afford to quit pressing this bill right now and say to his backers: 'I did my share, but I could not deliver these impossible but honest Senators in sufficient numbers to put the bill over.'"

Senator Knight, sponsor for the bill in the upper house, spoke at length, explaining the various provisions of the measure. He said it was Statewide in its application and did not discriminate against the City of New York in any way.

"The natural interpretation of this bill is that no changes in fare would go into effect until a plan has been formulated and made public by the proposed Transit Commission and has been accepted by the carriers," he said. "The Governor is acting in a wholly disinterested fashion and solely in the interest of the public welfare in this matter. The opposition, on the other hand, is wholly political."

Minority Leader Walker said the Transit bill was "chockful of jokers." Under it, he said, the proposed Transit Commission could raise fares not only to 10 cents, but to any figure the transit companies desired by dividing the city into zones after the fare had been boosted once. He assailed the provision which makes it mandatory for the Board of Estimate to disburse without question all the funds demanded by the commission, on penalty of going to jail for contempt if they fail to obey its mandates.

"Think of it, the elective city officials being sent to jail for failing to supply this commission with all the money it wants, upon demand!" he exclaimed. "We in New York may be mulcted out of millions for subways, but we hate to pay a penny on a shakedown proposition like this. We hate to have the members of our Board of Estimate treated as mere errand boys for the three night riders you propose to send down to manage our transit system.

Declares Bill Full of Jokers.

"This bill is full of jokers. It seems as though you were determined to put into this bill everything you could think of to make sure that nothing shall stop the commission from putting this steal over on the theory that you probably never will have a chance like this again.

"Under this bill the city must do what the commission tells it to do. The traction companies can do what they please. If there was any doubt as to the ultimate purpose of this bill it is cleared away by that provision.

"The commission is directed to rehabilitate every line under this bill. It may break the city, but never mind about that. The bill does not say that the commission 'may' but that it 'shall' stabilize the securities of the last decrepit and bankrupt horse-car line in New York City, protect securities, out of which not a drop of water has been squeezed as yet.

"The Governor spoke about crooked finance in his message. What about the crooked traction financiers? Will he send them to jail? No; the voice of Miller, speaking through this bill, proposes that we pension them off, make them rich for life, so that they need steal no more. That is his idea of reform.

"The stage is set. This bill is going over. I know it. But it could not be put over except for coercion from the Governor's office. The police power of the State through this bill is to be exercised to enrich those whom the Governor in his message has branded as political crooks.

"The arguments that we hear today here in advocating this bill are the arguments made by the distinguished Judge Miller himself when he stood in this chamber, a paid advocate of the B. R. T. I wonder how many more clients have to be satisfied before we can pull down the curtains and adjourn sine die."

Rebuked by Senator Lusk.

Senate Leader Lusk rebuked the minority leader for questioning the Governor's integrity.

"I have not even questioned the integrity of Mayor Hylan, though I think he is somewhat of a demagogue," said Senator Lusk. "Honest men are slow in voicing doubt as to the honesty of other men. As for Mayor Hylan, he has done nothing to relieve the transit situation in New York City. He is waiting for the roads to become bankrupt so that the municipality may take them over and run them. Whether his motive is political or financial does not matter. The fact remains that he pursues it with complete disregard for the discomforts of the people in the city and in the State."

A dozen amendments, offered principally with a view to providing against immediate fare increases in New York City, were defeated by votes varying from 15 to 33 to 13 to 37, and then the final vote was taken on the bill itself. This vote follows:

For the Bill—33.

Republicans—Ames, Baumes, Bloomfield, Burling, Campbell, Carson, Davenport, Draper, Duell, Fearon, Ferris, Gibbs, Harris, Hewitt, Kavanaugh, Knight, Lowman, Lusk, Martin, Meyer, Mullan, Pitcher, Reischmann, Robinson, Simpson, Smith, Swift, Thayer, Thompson, Towner, Walton, Whitley, Wiswall.

Against the Bill—18.

Republicans—Burlingame, Duggan, Karle, Katlin, Lockwood, Tolbert—6. Democrats—Boylan, Cotillo, Downing, Dunnigan, Farrell, McCue, McGarry, Schackno, Straus, Twomey, Walker—11. Socialist—Seidel.

Declarations by opponents that the transit bill was in jeopardy in the Assembly were proved unjustified this afternoon when, after the majority second conference and nearly three hours' debate, a motion to recommit the bill was defeated, 94 to 50. The measure was then advanced without further objection to the order of final passage.

Assemblyman George N. Jesse of New York offered five amendments in the conference. The majority secured a vote of 84 against all, the affirmative vote varying from 14 to 17.

Proposed amendments submitted by Assemblyman Noel B. Fox, also of New York, were likewise voted down.

Assembly Kills Amendments.

While Mr. Fox contented himself with the action of the conference, Assemblyman Jesse brought his proposals to the House itself when it reconvened. His amendments, however, were preceded by proposed changes offered by Minority Leader Charles D. Donohue, who suggested three amendments, all of which were voted down. One of the Donohue amendments called for a referendum in New York City on this question:

"Shall the Public Service Commission have the power to order increased railway fares charged in the city of New York without regard to contract, franchise, consent or other agreement?"

Majority Leader Adler opposed this amendment, declaring that the Transit bill was not an increased fare bill and that the amendment was not pertinent to the legislation. A slow roll call was asked for and resulted in the amendment being defeated, 90 to 55.

"I will be satisfied with the same vote on the other two of my amendments," declared Mr. Donohue, who then submitted a proposal for municipal operation of the New York City traction lines, but, instead of getting the same vote, the proposal was lost by 103 to 41.

The last of his proposed amendments, which called for election of the proposed transit commissioners, was also lost by a vote of 90 to 55. Mr. Jesse then offered his amendments.

The principal of the proposed changes offered by Mr. Jesse, and one for which he has fought since the introduction of the transit bill, was an amendment designed to give New York City participation in the selection of the Transit Commission. The proposal would have increased the commission from a membership of three to five and provided for the Board of Estimate to submit a list of five names to the Governor, who would appoint two from the five. The proposal was lost on a roll call, 89 to 48.

Another Jesse amendment, which also went into the discard under the attack of the heavy Republican majority, sought to provide for submission to the Board of Estimate of the question whether New York City wanted a fare greater than 5 cents. The proposal would have provided that the Estimate Board's action might be submitted to the people. This was lost by a vote of 88 to 50.

The same vote defeated another amendment which would have compelled the Transit Commission to furnish to the people a detailed statement of the method and basis on which railway properties were to be valued.

Another of the major proposals of Assemblyman Jesse would have provided that the unified plan to be adopted by the proposed transit commission should be submitted for approval to the Board of Estimate for a hearing, and that if the board disapproved of the plan after a second hearing, the plan would have to be submitted to the Governor for a public hearing, and before being adopted would have had to bear the written endorsement of the Governor.

Wants Miller Responsible.

"The purpose of this amendment," explained Mr. Jesse, "is to put the responsibility on the Governor. I don't want him to say later that he got the best men available for the Transit Commission, and if they failed that he couldn't help it. I want to put the responsibility of this whole thing up to him."

The majority mustered 88 votes against 49 to defeat this proposal.

A minor amendment was then submitted by Assemblyman Di Pirro, another New York Republican, but it, too, was voted down.

Minority Leader Donohue then moved that the bill be recommitted that a hearing might be given on it in its amended form. He claimed that the measure was not amended until after the public had been given a hearing on it, and that the amendments made since the hearing were of importance.

The recommittal motion was opposed by Majority Leader Adler, and on a roll call it was lost, 94 to 50, and the measure advanced to the order of final passage.

Vote of Assembly Republicans.

Republicans voting against the Donohue motion to recommit the Transit bill were:

Adler, Bailey, Barnes, Bartholomew, Betts, Blakely, Blodgett, Bly, Booth, Borkowski, Brady, Brooks, Brundage, E. C. Campbell, Chamberlain, Cheney, Clayton, Cole, Cowee, Crowley, Dobson, Doherty, Downs, Druss, Duke, Ellsworth, Evans, Everett, Finner, Finch, Franchot, Frerich, Gaffers, Gage, Gardner, Gempler, Gray, Greenwald, Hager, Harrington, Harris, Hausier, Hunter, Hutchinson, Jacobs, Jeffery, Jenks, Judson, Kirkland, Lattin, Lewis, Long, Lord, Lowman, MacFarland, Martin, Mastick, McCleary, McGinnies, McWhinney, Miller, J. G. Moore, T. C. Moore, Moran, Morrissey, Moses, Mullen, Pette, Porter, Rayher, Rice, Richford, Rowe, Sackett, Seeker, Seelbach, C. C. Smith, J. C. Smith, T. K. Smith, Sewell, Stitt, Van Wagenen, Wallace, Warren, Webb, Wells, Westall, Wheelock, Whitcomb, Williams, Witter, Wright, Yale and Zimmerman—84.

Republicans voting for recommittal were: Aronson, Baum, W. W. Campbell, Carroll, Caulfield, Crews, Di Pirro, Fox, Giaccone, Halpern, Hawkins, Jesse, Lieberman, Neary, Nichols, Reiss, Miss M. L. Smith, Steinberg, Ullman—19.

Democrats and Socialists voted solidly for recommittal and killing of the bill. The total vote for this motion was 50.

Republicans not voting included Mead of Orange, Slacer of Erie and Trahan of Westchester.

ASSEMBLY PASSES ENFORCEMENT ACTS

Votes, 81 to 62, to Put State Police Power Behind the Volstead Law.

Special to The New York Times.

ALBANY, March 16.—Minus the expected verbal pyrotechnics, the Assembly passed late this afternoon the three Gage bills, which, when given assured Senate approval, will place the police power of the State back of the Federal Government in its efforts to enforce prohibition. While there were three measures, the vote on the first, 81 to 62, was accepted for all.

The bills are up for final action and are expected to pass in the Senate on Tuesday.

Assemblyman Bert P. Gage of Wyoming, sponsor for the measures in the Assembly, in urging their passage declared it was the duty of the State to enforce prohibition, "not because it is prohibition, but because it is the law."

"Under the Constitution," said Mr. Gage, "the power to enforce the Eighteenth Amendment is concurrent between State and nation. The Volstead act is the law of the land. A State act is necessary to put in motion the police power of the State to assist in the enforcement of the Prohibition law.

Backs Miller's Policy.

"The policy of Governor Miller, ofttimes expressed, that law shall be observed and enforced, should be the attitude of every member of this House and of every good citizen.

"The bills we are about to vote on are simply to amend the code of criminal procedure, the penal law and the civil rights law in line with and in conformity with the Volstead Act, in order that observance of the prohibition of the nation may be properly enforced on the part of the State.

"The question of whether one believes in prohibition as provided in the Eighteenth Amendment or not is not involved in these measures. The only questions involved are, shall the laws of this country be enforced or not? and shall the State do its part as provided by the national Constitution or not?

"It seems to me that we all must stand for the enforcement of law. Let the Empire State enforce prohibition, not because it is prohibition, but because it is the law.

"Let this Legislature rip away the artificial distinctions which seem to put the criminal who breaks the liquor law in a preferred class, and by your vote in favor of this legislation announce to the nation that the Empire State is on record in favor of enforcement, not of one law or some law, but any law and all law."

Opposed by Democrats.

Democratic opposition to the measure was expressed by Minority Leader Donohue, who declared it was predicated on the belief that the State had no right to aid the Federal Government in enforcing a purely Federal statute.

"Why should the Republicans be so apprehensive about enforcing the Prohibition Law, now that Republicans are in power in Washington?" he asked. "The Eighteenth Amendment has not got the approval or the support of the people, and, in view of the fact that the Federal Government gave us this law, let them go to it and enforce it."

Majority Leader Adler ended the debate by declaring that the measures placed the Governor in position to enforce "the law of the land."

"Enactment of these bills," he said, "means that we will get such enforcement in this State as the State wants."

On the roll call, the following New York Republicans voted against the measures: Aronson, Bly, Carroll, Caulfield, Crews, Di Pirro, Doherty, Druss, Fox, Gempler, Giaccone, Halpern, Hawkins, Lieberman, J. G. Moore, Moses, Mullen, Neary, Nichols, Pette, Rayher, Reiss, Miss M. L. Smith, Steinberg, Stitt, Ullman, Wallace and Warren.

Other Republicans voting against the measures were: Borkowski, Moran, Morrissey and Seelbach.

The Democrats voted as a party against the bills.

The Gage measures abolish the State Excise Commission, repeal the State law permitting the making of 2.75 per cent. beer and light wines, and provide for civil suits for damages against persons who give or sell liquor to persons who are injured or killed while intoxicated from its effects.

STATE MAY CHANGE RATES.

Appellate Court Holds Public Service Contracts Subject to Change.

ROCHESTER, N. Y., March 16.—The Appellate Division of the Supreme Court, Fourth Department, in a decision today, held that the State in the exercise of its reserve police power had a right to modify a rate fixed in the franchise of a public service corporation in the public interest, if it was deemed unjust or unreasonable. An injunction obtained by the village of Warsaw restraining the Pavilion Natural Gas Company from raising its rates was upheld, however.

The exercise of this power by the State did not violate the constitutional provision against impairing the obligation of contracts, the court held, since public service contracts usually were made with the regulatory power of the State in mind. The State could not modify a franchise rate on the mere ground that it was unprofitable, however, the court held.

FLEET TO VISIT AUSTRALIA.

Preparations There to Welcome Eight American Battleships.

AUCKLAND, New Zealand, March 16.—Alfred A. Winslow, the American Consul General here, has received a letter from the American flagship New Mexico saying that the American Pacific fleet, including eight battleships, probably will visit Australasia in July.

Copyright, 1921, by The Chicago Tribune Co.

SYDNEY, Australia, March 16.—Great interest is evidenced here over the announcement that an American Pacific fleet squadron will cruise in Australian, New Zealand and South Sea Island waters in July, August and September. The squadron will comprise eight battleships, twenty destroyers and nine supply ships and tenders.

It is declared that the officers and men will receive even a more cordial welcome than that given the American fleet in 1908.

HARDING PLANS TRIP HERE.

Likely to Speak at Unveiling of Bolivar Statue.

WASHINGTON, March 16.—President Harding is giving consideration to an invitation to attend and make the principal address at the unveiling April 19 in New York of a statue of Simon Bolivar, the Venezuelan patriot.

The invitation was presented to Mr. Harding by John Barrett, former Director General of the Pan American Union, while the former was in Florida. Since then he has been urged to accept the invitation, which would take him to New York for the first time since his nomination. He is understood to be desirous of availing himself of the opportunity to pledge the good-will of his Administration to the Republics of South America.

The unveiling will be attended by the entire Latin-American Diplomatic Corps.

GUY GOFF IS NAMED AS DAUGHERTY'S AID

This and Other Matters of Patronage Take Up Much of President Harding's Day.

SPRY FOR THE LAND OFFICE

Scobey, One of Harding's Point Isabel Hosts, Wants to Be Director of the Mint.

Special to The New York Times.

WASHINGTON, March 16.—Patronage matters continued to occupy President Harding's attention today. One of the day's appointments was that of Guy D. Goff of Wisconsin for Assistant Attorney General. Mr. Goff was District Attorney in Milwaukee under the Taft Administration and was named by President Wilson as a recess appointment to the Shipping Board.

Mr. Harding had an hour's conference with Attorney General Daugherty, who had previously seen Samuel Koenig, the New York leader. While the Attorney General's interview was understood to have taken up various matters of patronage, he also acquainted Mr. Harding with problems before the Alien Property Custodian in connection with the $400,000,000 worth of enemy property seized during the war. Thomas W. Miller, the new Custodian, assumes office tomorrow.

Charles E. Hard of Portsmouth, Ohio, former Secretary of the State Committee, who was attached to Harding headquarters at Marion throughout the campaign, was sworn in today as appointment clerk at the White House. Mr. Hard has had a desk in the Executive Offices since inauguration.

At a conference between the President and Secretary Fall the appointment of E. C. Finney of Lawrence, Kan., to be first Assistant Secretary of the Interior was recommended. Mr. Finney is now a member of the Board of Appeals in the department.

Another appointment expected soon is that of ex-Governor William S. Spry of Utah, as Commissioner of the General Land Office. For this post Mr. Spry has the endorsement of Senator Smoot and several Western members of Congress.

F. E. Scobey of San Antonio, Texas, is a candidate for appointment, preferably as Director of the Mint to succeed Raymond T. Baker. Mr. Baker, who was appointed by President Wilson for a term expiring in March, 1922, has said that he has no intention of resigning. Mr. Scobey, a life-long friend of Mr. Harding, was one of his hosts at Point Isabel.

R. D. Creager, the other Point Isabel host of Mr. Harding, was a caller at the Executive Offices today. He is a candidate for Ambassador to Mexico. Colonel Melville Gillette of Smithport, Pa., is also a candidate, and a word in his behalf was spoken this morning by Senator Cameron of Arizona, Colonel Gillette's associate in mining ventures in the Southwest.

Senators Borah and Gooding of Idaho, Poindexter of Washington, Stansfield of Oregon, Oddie of Nevada and Cameron of Arizona, with Representatives French and Smith of Idaho, called on the President to ask the appointment of a man from the Northwest to the Interstate Commerce Commission.

President Harding was notified today of his election as honorary President of the Boy Scouts of America by a delegation of scouts, headed by James West, National Scoutmaster, and Mortimer Schiff and Colonel Colin A. Livingston of New York. Every President of the United States is ex officio honorary President of the scouts. The President received his new commission and then, to the delight of the scouts, summoned the motion picture photographers.

T. V. O'Connor of Buffalo, President of the International Longshoremen's Union, declined today Secretary Davis's offer of the post of Assistant Secretary of Labor. It is understood that Mr. Harding recommended Mr. O'Connor, but he told Mr. Davis that he had no thought of taking any office.

DIRECTS POSTMASTERS TO JOIN CIVIC BODIES

Hays Tells Them to Take Active Part in Business and Community Organizations.

Special to The New York Times.

WASHINGTON, March 16.—Postmaster General Hays, who is keeping three stenographers busy answering mail and attending to official business issued today his first instructions to Postmasters, advising them to take part in civic movements and associate themselves with such organizations as Boards of Trade and Chambers of Commerce.

"The attention of all Postmasters is directed to the desirability of participating in civic activities in their respective communities," says Mr. Hays. "By taking an active interest in the meetings of local Chambers of Commerce, Boards of Trade, commercial clubs and other civic and community organizations, excellent opportunities are afforded for the dissemination of general postal information essential to the proper conduct of an efficient postal service.

"Postmasters should avail themselves of such opportunities to solicit the co-operation of civic organizations in securing the observance by the general public of the fundamental principles of mailing, the compliance with which on the part of the postal patrons is necessary to the discharge of postal duties to the entire satisfaction of the public.

"Postmasters should emphasize the importance of addressing mail to street and number and that firm letterheads should bear their street address; that mail should be deposited early and frequently during the day, and not held until the close of business; that return addresses on envelopes result in prompt return of letters if undeliverable; that valuable mail matter should be registered; that postal money orders should be used for remittances by mail instead of cash.

"These features and others which may occur to Postmasters as being applicable in their particular community can be discussed with distinct advantage to the postal establishment and resulting benefit to its patrons. Furthermore, Postmasters should urge constructive criticism and invite legitimate complaints of inadequate service, losses or irregularities, and all these matters should be given prompt personal attention.

"Along these lines the Postmaster General earnestly invites the co-operation and help of Postmasters and postal employes generally."

NINE MORE AUTO THEFTS.

Seven Touring Cars Taken Yesterday, Owners Notify Police.

The following automobiles were reported to have been stolen yesterday up to 7:30 P. M.:

Overland 1917 touring, dark green, license 179075, motor 16050.

Hudson 1920 black, yellow gear, license 178755, motor unknown.

Oldsmobile 1919 touring, green, black gear, license 24811, motor 020048.

Ford 1920 touring, license 181507, motor 3894950.

Buick 1921 touring, dark green, license 36919, motor 717008.

Cadillac 1920 touring, black, license 48111, motor 570317.

Chandler 1920 touring, dark blue, license 99284, N. J., motor 86979.

Ford 1920 sedan, license 33887, N. J., motor 3848180.

Marmon touring, buff color, black wire wheels, license 108414, motor 717224.

ASSASSIN BOASTS OF TALAAT'S DEATH

'It Is Not I Who Am the Murderer, It Is He,' Says Young Armenian.

Copyright, 1921, by The New York Times Company.
Special Cable to THE NEW YORK TIMES.

BERLIN, March 16.—The assassination of Talaat Pasha was really the last act of a tragedy whose earlier scenes were enacted in the blood-stained deserts of Asia Minor. "It is not I who am the murderer. It is he," said the young Armenian, Salomon Teilierian, to the police a moment after firing the fatal shot.

In the course of a later examination Teilierian told how one night his aged parents were dragged from their village home near the Persian frontier by one of the Commissioners of Talaat, who was then Grand Vizier, and were driven into the desert, where they perished.

"Ever since," he said, "I have lived only to revenge the deaths not only of my own mother and father, but also the persecution and massacres of the Armenian people, of whom Talaat Pasha was the wholesale murderer."

To fulfill that oath of revenge, sworn long ago, is the task to which Teilierian devoted three years. He was baffled again and again, but he persisted, driven by undying hatred and Oriental cunning. Even so, it is still a mystery how at last he tracked down his victim.

It was nearly three years ago when Talaat disappeared from Constantinople, and only a few intimate friends knew that he was identical with "Ali Sali Bey," living in complete retirement in Berlin. Teilierian admits that he spent months wandering over Turkey searching for his prey, and says it was an accident which put him on the right trail and brought him here. Without means, according to his own story, he worked his devious way to Germany, spurning all hardships, in the certainty that he would find his enemy here. At the end of his examination he said to the police that he regarded the crime with a light heart, adding: "It fills me with happiness to know that when my compatriots hear of his death they will be proud of the deed of their fellow-countryman."

The authorities are sceptical as to Teilierian's boast that his discovery of his victim's whereabouts and identity was entirely his own work. They are inclined to the view he is an agent of the Armenian Revolutionary Committee and find support for this theory in the fact that his passport was issued in Paris and has a Geneva visa.

NEGRO SHOOTS A TAILOR.

Wounds Victim Twice After Quarrel in Shop and Escapes.

Dominick Marino, 34 years old, a tailor, of 2,127 Second Avenue, was shot and seriously wounded in his shop at 329 Spring Street late yesterday afternoon by a negro, who escaped. Marino is unconscious at St. Vincent's Hospital and Dr. Bader thinks he may not recover.

Marino was alone in his shop at 4 o'clock when the negro, who is said to have been an occasional customer, entered. A quarrel arose, and the negro fired six shots at the tailor. One of them penetrated Marino's abdomen and another his forehead.

It is not known whether or not robbery was the motive for the shooting.

REJECTS HYLAN AND CRAIG.

Assembly Kills Bill Naming Them as City Investigators.

Special to The New York Times.

ALBANY, March 16.—The Assembly Cities Committee killed today the Burlingame bill which would make Mayor Hylan and Controller Craig members ex-officio of the proposed commission to investigate New York City.

In its stead the committee reported a bill introduced by Assemblyman Wells, which would accomplish the same purpose, but which neglects to name Hylan and the Controller as members. There is doubt in some legislative circles that this will be passed.

The Senate passed the bill of Senator Cotillo providing for licensing of all dances in New York City, with the exception of those held for charitable or religious purposes. The Commissioner of License, under the bill, would have the right to determine whether dances should be held and to enforce rules against immoral dancing.

JUSSERAND VISIT STIRS LEAGUE TALK

Continued from Page 1, Column 4.

It was the duty of his Administration to put its own house in order before undertaking the consideration of international problems. This was construed as meaning that the new President was not anxious to take up the matter of the formation of his proposed Association of Nations. There was considerable evidence to show that postponement of the initiation of an international policy was quite in accord with the views of Mr. Harding's friends and supporters in the Senate.

At the same time there was a strong intimation that if any of the allied powers made the first move in the direction of forming the proposed international association, this course could not be resented by the Harding Administration. That France understood this and was not slow to take advantage of the opening presented to bring the United States into some sort of world organization is a fair surmise from all that is known of the present situation and the notification of the French Ambassador to President Harding that M. Viviani was coming to the United States on a special mission for his Government.

A week ago M. Jusserand had a conference with Secretary Hughes that lasted an hour and a half. Early this week, according to what was said at the White House today, M. Jusserand asked for an interview with President Harding. That this interview lasted an hour is looked upon as significant, for a mere call for the purpose of informing the President that M. Viviani was coming to Washington to offer the good wishes of France would not have taken more than a few moments of the President's time.

President Harding and Ambassador Jusserand had ample opportunity to discuss pending questions of importance affecting France and the United States, and it is not doubted that they discussed these questions freely. Judged by everything known, it is evident that the first steps have been taken to bring the United States into closer communion with the other great powers in the determination of affairs vital to the interests of the world.

M. Viviani will sail from France next Saturday, and is expected to reach New York on March 28 or 29. He will come to Washington a few days after he reaches New York, according to information received here, and will remain in the country about three weeks. It is the understanding that he will not visit any place other than New York and Washington.

75,000 WANT SEATS AT GARDEN MEETING

Rush of Applications Causes Management to Arrange for Open-Air Gatherings.

More than 75,000 applications for seats at the all-American meeting in Madison Square Garden tomorrow night had been received yesterday by the joint committee of the American Legion and twenty patriotic societies as a "backfire" against the "Rhine horror" meeting in the Garden two weeks ago.

The capacity of the Garden, with every foot of standing room taken, is not more than 15,000, so that the committee has arranged for a series of open-air meetings in Madison Square and on street corners near the Garden. Motor trucks will carry speakers from meeting to meeting.

All of the 14,000 available seats have been assigned, and only about fourteen boxes remain for the meeting. To raise funds to help pay the expenses of the meeting Miss Anne Morgan, Treasurer of the committee, announced yesterday that these would be sold for $150 each. Each box has six seats.

Colonel William J. Donovan, who commanded the 165th Infantry in the last days of its overseas service, has accepted an invitation to speak at the meeting. It was Lieut. Col. Alexander E. Anderson, second in command to Colonel Donovan in the same regiment, whose speech at the "Rhine horror" meeting called forth hundreds of protests from posts of the American Legion. The other speakers are General Pershing, Senator Willis of Ohio, Hugh Frayne of the American Federation of Labor, Martin W. Littleton and Colonel Frederick W. Galbraith Jr., National Commander of the American Legion.

American Legion posts yesterday making public protests against the "Rhine horror" meeting and the speech of Colonel Anderson were Fraternity Post of Kismet Temple, Brooklyn; Murray Hill Post, Greenwich Village Post, Ad Men's Post, Millbrook (N. Y.) Post, Tank Corps Post and Thomas Maldana Young Post. The Veterans of Foreign Wars also protested.

Mexican Officer a Suicide.

NOGALES, Ariz., March 16.—Major Alfred O. Platt, Commander of the troops at La Colorado, Sonora, and brother of Juan Platt, Treasurer of the National Railways of Mexico, today killed himself aboard a train northbound from Guaymas. He shot himself through the head. No reason is assigned.

DECLARES BRITAIN WANTS NAVIES CUT

Continued from Page 1, Column 3.

regard to our navies without consulting with each other.

"We have in our estimates of this year set an example of reduction. We have admittedly taken risks as regards relative position of our navies and of others, and we are prepared to go as far as possible in that direction by mutual agreement.

"In that respect I think the Government of this country has a clear record, but merely to talk of hands across the sea is not sufficient. We must have our heads across the sea as well.

"It is not enough to talk about blood being thicker than water. What we want is that plain horse sense which is characteristic of both our countries, and personally from long knowledge of America I have a profound belief in business talk leading up to a square deal.

"I hold strongly that in this matter we are not engaged in a game of poker or of bluff, but a sort of game where we ought to lay our cards on the table and discuss frankly with our friends what the future should be.

"The only point that remains to be settled is who is to make the first move, to initiate the discussion. Still, we are not disposed to stand upon ceremony in this or any other matter.

"We welcome the hint which has been thrown out by President Harding and it will continue to be met with a most cordial and helpful response here.

"I can say this, that if an invitation comes from Washington, I am prepared personally to put aside all other business, pressing though it may be, in order to take part in a business than which there can be nothing more pressing in the affairs of this world."

BIG FAR EAST FLEET URGED BY JELLICOE

Navy Policy There Waits on Imperial Conference, Lloyd George Tells Commons.

LONDON, March 16.—Premier Lloyd George confirmed in the House of Commons today, in response to a question, that Admiral Viscount Jellicoe, now Governor of New Zealand, in his report after his visit to Australia, asked for a Far Eastern fleet of the latest type. This, Admiral Jellicoe advised, should consist of eight battleships, eight battle cruisers, ten light cruisers, forty destroyers and thirty-six submarines, to be provided by 1924.

The Premier added that the Dominions were deferring their considered views on the subject until the whole question of the naval policy for the empire came up in June at the Imperial Conference.

BOTH SIDES FIRM IN STILLMAN CASE

Continued from Page 1, Column 6.

rapher who took the testimony of several French-Canadians as to what they saw at the Stillman lodge at Three Rivers, in Quebec. This testimony was taken before Referee Daniel J. Gleason, and the stenographer's notebook is impounded with the other papers in the case.

The evidence covered the actions of Mrs. Stillman during the Summer of 1917, which she is said to have spent at the lodge. Fred Beauvais, the guide, is said to have been there then, and Mr. Stillman is represented as having been engaged in war work in Manhattan and not having visited the camp that Summer.

Mrs. Stillman, whose dislike of publicity in the affair has been shown to be at least equal to her husband's, was found yesterday at Laurel-in-the-Pines, a hotel in Lakewood, N. J. She was guarded carefully from intrusion. Efforts to get into communication with her met with no success. Photographers stalked several women thinking each might be she and made numerous snapshots of an attractive child who had been pointed out to them as the Stillman youngster. Their informant, however, was romancing. It was not from Mrs. Stillman, but from other sources, that there came some knowledge of how the name of Mrs. Leeds came into the case.

The banker's wife, it appeared, at first intended to ignore her husband's charges, at least to the extent of refraining from filing any counter petition. Then one day she received an anonymous letter. Mrs. Stillman was sufficiently impressed by its contents to employ private detectives. Their reports led her to believe she was possessed of a new weapon.

There is much mystery as to the antecedents of Mrs. Leeds, who is described as in the early twenties, a woman of vivacious mien and of diminutive stature, crowned with a wealth of titian hair.

Something of her life was told last night by Mrs. Sophie Bartkoff of 1,787 Park Avenue. Before her marriage she was Sophie Erickson. She said she lived with Mrs. Leeds as a maid both in the East Eighty-sixth Street apartment and at Mrs. Leeds's country place, Stony Brook, Long Island. Mrs. Bartkoff, whose husband was a handy man at the apartment house and now works as a boiler maker, is the mother of two young children. She declared she decided to make public such information as she possessed because she believed Guy Stillman's mother had been wronged.

She worked for Mrs. Leeds, Mrs. Bartkoff said, from June, 1918, to February, 1919, during which time Mrs. Leeds spent her Winters in the luxurious apartment and her Summers at the Stony Brook lodge, being surrounded by an ample retinue of servants and equipped with all the means to pleasant living in both places. Mrs. Bartkoff said she always understood Mrs. Leeds was a married woman and that the pleasant, openhanded man who visited the apartment three or four times a week and sometimes remained until morning, as well as being a frequent week-end guest at the country place was Mr. Leeds.

Maid Questioned by Lawyers.

Last January, said the former maid, lawyers who visited her on many occasions questioned her closely about Mrs. Leeds and Mr. Leeds, and showed her pictures which she identified positively as those of Mr. Leeds. When she became curious as to why she was being interrogated, she said she was informed that there had been an accident to Mrs. Leeds's baby and the lawyers were interested in establishing its exact parentage.

All that Mrs. Bartkoff could tell them was that the child was born in the East Eighty-sixth Street apartment on Sept. 17, 1918, and she, the maid, had no doubt Mr. Leeds was its father. Recently, said Mrs. Bartkoff, she had been visited by lawyers or investigators who had shown her newspaper pictures of Mr. Stillman. She studied them and asserted they were photographic reproductions of Mr. Leeds, she said.

The first paper discovered in the files of Putnam County yesterday afternoon was placed there at 3:30 o'clock on Sept. 17, 1920. Its full text follows:

"Supreme Court—County of Putnam.

"James A. Stillman, Plaintiff, against Anne U. Stillman and Guy Stillman, Defendants. State of New York. County of New York, ss.

"Cornelius J. Sullivan, being duly sworn, deposes and says:

"I am an attorney at law and the attorney of record for James A. Stillman, the Plaintiff in the above entitled action, and am familiar with all the proceedings heretofore had herein.

"Upon information and belief, the defendant, Guy Stillman, is an infant under the age of 14 years, whose present place of residence is unknown to this deponent.

"On the eighth day of July, 1920, on board the White Star steamship Olympic, while docked at Pier 59, North River, at the foot of West Seventeenth Street, Borough of Manhattan, City, County and State of New York, one Leo R. Harn duly served the summons in this action on the said infant defendant Guy Stillman by delivering a copy of said summons to Anne U. Stillman, the mother of said infant defendant, personally and leaving the same with her.

"It is accordingly asked that the court, in the interest of the defendant, Guy Stillman, make an order requiring a copy of the summons to be also delivered in behalf of said infant defendant to a person designated in the order and that service of the summons on said infant defendant shall not be deemed complete until said summons is so delivered.

"No previous application has been made for the relief herein sought.

"Sworn to before me this 13th day of September, 1920.

"THOMAS A. LUDDICK,
"Notary Public, N. Y. Co., No. 176.
"CORNELIUS J. SULLIVAN."

At a special term of the Supreme Court, held in and for the County of Dutchess, at Poughkeepsie, on the 13th day of September, 1920—

Present:

Hon. Joseph Morschauser, Justice; James A. Stillman, plaintiff, against Anne U. Stillman and Guy Stillman, defendants. Upon the summons herein and upon the annexed affidavit of Cornelius J. Sullivan, verified the 13th day of September, 1920, by which it appears that the defendant, Guy Stillman, is an infant under the age of 14 years.

Now, on motion of Cornelius J. Sullivan, attorney for the plaintiff, it is

Ordered that a copy of the summons herein be delivered in behalf of the defendant, Guy Stillman, to John E. Mack of Poughkeepsie, N. Y., Esq., who is in hereby designated to receive the same, and that service of the summons in this action on said infant defendant shall not be deemed complete until said copy of the summons is so delivered.

Entered in Putnam County.

JOSEPH MORSCHAUSER,
Justice Supreme Court.

On Dec. 13, 1920, the second paper was put in the county records. Its text follows:

At a special term of the Supreme Court of the State of New York, held in and for the County of Dutchess, at the City of Poughkeepsie, in said county, on the 11th day of December, 1920—

Present:

Hon. Joseph Morschauser, Justice; James A. Stillman, plaintiff, against Anne U. Stillman and Guy Stillman, defendants.

"It has been said that 90 per cent. of the young women who go into teaching use it as a sort of lunch station half way along the road between adolescence and matrimony. A year ago the teacher shortage in this country was between 50,000 and 45,000, and this situation naturally resulted in the employment of poorly trained teachers, while in some instances there were classes without teachers. There has been very little change in this situation during the last year. The situation is very grave.

On reading the pleadings herein, the affidavit of Leo R. Hahn, verified the 12th day of July, 1920, showing personal service of the summons upon the defendants, the affidavit of Thomas A. Luddick, verified the 16th day of September, 1920, showing personal service of the summons and complaint on John E. Mack, the person designated by order of this court, dated September 13, 1920, to receive service on behalf of the infant defendant, Guy Stillman, and upon the annexed written stipulation and consent of the parties hereto; it is

Ordered that this action and the issues herein be, and the same are hereby referred to Dan J. Gleason, Esq., attorney and counselor at law, to hear and determine, and that he report the evidence.

Enter in Putnam County, Joseph Morschauser, Justice Supreme Court.

Supreme Court of the State of New York, County of Putnam. James A. Stillman, plaintiff, against Anne U. Stillman and Guy Stillman, defendants.

It is hereby stipulated and agreed that the issues in the above entitled action be referred to a referee to be designated by the Court, and that an order to that effect may be entered upon this stipulation without notice, and that such referee may be so appointed to hear and determine said issues.

Dated, Dec. 9, 1920.

CORNELIUS J. SULLIVAN,
Attorney for Plaintiff.

CADWALADER, WICKERSHAM AND TAFT,
Attorneys for Defendant Anne U. Stillman.

JOHN E. MACK,
Guardian ad litem of Defendant, GUY STILLMAN.

These documents, it appeared certain, are the only papers of the Stillman divorce which so far have found their way into public records. Every effort has been made, it was learned, by counsel for both sides to withhold every scrap of paper in the suit from open scrutiny. The original complaint in the case, containing the allegations that Fred Beauvais, French-Canadian Indian guide, named by Mr. Stillman as co-respondent, has not been filed in Putnam County. This was made certain in more than one quarter.

It was explained that the legal procedure in the Hudson Valley counties differed radically from that obtaining in New York County, where papers are at once made public records. In Putnam, Orange, Dutchess, Westchester and Rockland Counties, the territory in the Second Judicial Department, all papers in the divorce case can be kept in the hands of the attorneys until a judgment is rendered. Then the documents can be ordered sealed and thus kept out of the newspapers.

In the Stillman case, however, there is the best authority for the statement that once a verdict is given and the papers have been handed in, they will not be sealed.

Thus in the end the entire record of testimony in the White Plains action will become public property and the unusual efforts at secrecy will be defeated. That the Westchester courts are not in sympathy with the banker's efforts to blanket the history of his domestic affairs, nor with Mrs. Stillman's evident wish to avoid publicity, became manifest with Justice Morschauser's declaration against any hearings in chambers.

In Poughkeepsie last night there was renewed speculation as to whether Mr. Stillman was giving renewed consideration to the possibility of dropping his proceedings in Westchester County and shifting his efforts to the courts of Reno, Nev., where other than the statutory grounds necessary in an absolute action in this State could be alleged. No one could say whether, in the event that he took such action, he would involve the youngest Stillman child in a new suit, or whether he would abandon the attack on its legitimacy and confine himself to efforts to free himself from the marriage tie.

Warm Days Halt Home Ice Making

Housewives in some of the more learned sections of the city, where economy is also practiced, complain about the warm weather. During the nippy days these housewives fill their dishpans with water before retiring and place them outside on the fire escape. In the morning the dishpan contains a large cake of ice. But during these warm days the housewives have to shout, "Oh, Joe!" and order ice, a small chunk of which costs 30 cents. —*New York Sun.*

A full 50 pound block of clear, clean Knickerbocker costs only 30 cents in Manhattan and Brooklyn.

Knickerbocker ICE Company

Welch's
THE NATIONAL DRINK

A HEALTH-GIVING fruit course for breakfast is a small glass of Welch's Grape Juice, chilled. It's just like eating luscious ripe Concord grapes, but without the bother of seeds and skins.

Sold by grocers, druggists and confectioners: 95c quart; 50c pint; 18c Juniors. Buy it by the case.

WELCH—Westfield, New York

A complete store for women
Oliver A. Olson COMPANY
Broadway at 79th Street
Subway Station at Door

WHY the time and inconvenience of a journey downtown? Or the search for the Apparel you desire? Or the quest for the price you would like to pay?

This store, like the bluebird, is at your door, with just the things you hope for at the prices you wish for.

ROSHANARA CREPE FROCK

In the straight-line mode of now—in navy with henna or grey, or brown with tan; collar and vestee of hand-embroidered batiste with real lace.

59.00—Value 75.00

115—Plaque, of wood 10" high—$10

HALF the world thinks of Ovington's when it thinks of sending a gift and the other half thanks it for remembering

OVINGTON'S
"The Gift Shop of 5th Ave"
314 Fifth Ave. nr. 32d St.

$3.60 Round Trip War tax additional
Atlantic City
Palm Sunday, March 20
SPECIAL TRAIN LEAVES
Pennsylvania Station ... 7:10 A. M.
Hudson Terminal ... [illegible]
Jersey City ... [illegible]
Stopping at Newark, Elizabeth, Rahway, New Brunswick.
Returning, Leaves
Atlantic City ... 7:00 P. M.
Pennsylvania System

LET
PAUL POIRET
SUGGEST THE
SPRING COSTUME
For Your Home
FRANKL GALLERIES
4 East 48th St.
Just East of 5th Ave. Gallery Floor.
Large Assortment of POIRET LINENS and SILKS
CHINTZES From $1 Up.
Equally Suitable for Summer Homes and Summer Dresses.

BAR THE UNIFORM IN IRISH PARADE

Weeks and Denby Back Boston Commander in Refusal to Let Their Men March.

MANY SOLDIERS DEFIANT

Those of Irish Blood Declare They Will be in Line Despite the Orders.

Special to The New York Times.

WASHINGTON, March 16.—The action of General Ruckman and Admiral Dunn, commanding the regular army and naval forces around Boston, in forbidding units under their command from parading with the American Association for the Recognition of the Irish Republic at Boston on St. Patrick's Day, when Evacuation Day will be celebrated in that city, has the entire approval of the authorities at Washington.

According to news reports from Boston, General Ruckman and Admiral Dunn refused to permit troops to participate because it was understood that the flag of the so-called Irish Republic would be carried in the parade. Whether that was the ground on which the refusal was based, the judgment of the ranking military and naval authorities on the scene, who are familiar with local conditions, will be sustained by the War and Navy Departments.

Secretary of War Weeks received a telegraphic protest today from Thomas M. Nolan of Boston. Late this afternoon Secretary Weeks sent this reply to Mr. Nolan:

"Thomas M. Nolan, State Secretary, Massachusetts State Directory, American Association for Recognition of the Irish Republic, Boston:

"Your telegram in which you demand that General Ruckman, Commander of the First Corps Area, be instructed to countermand his order forbidding the United States troops under his command to parade with the American Association for the Recognition of the Irish Republic, has been received.

"The rule of the War Department with reference to local parades is that the corps area commanders, who are familiar with conditions on the spot, have entire and final authority concerning the participation of United States troops in any parade. Obviously no parade should interfere with the proper performance of military duty, and he is best qualified to judge as to whether troops can be spared and of local conditions attending any celebration in which it is desired United States troops participate.

"The War Department makes no exception to this general rule, and will not interfere with the judgment of General Ruckman in the case in question.

"JOHN W. WEEKS."

The Navy Department has adopted a similar attitude.

Special to The New York Times.

BOSTON, March 16.—Despite announcements of army officials that they would be subject to Federal prosecution, Veterans of the World War declare they intend to march in uniform in the Evacuation Day parade at South Boston tomorrow, March 17. Irish societies in other years have made the day the occasion of joint celebration of St. Patrick's Day and the local holiday.

Soldiers of Irish blood take this stand despite the announcement from Washington that the Administration supports the stand of Admiral Dunn and General Ruckman in refusing permission for the men to march in uniform with Irish Republic organizations in the line.

South Boston is "sizzling" tonight, because of the stand taken by army and navy heads in this district.

It is declared that Governor Channing Cox will participate in the Evacuation Day program provided it remains a purely patriotic affair, but that he will avoid participation if it takes another form.

Army reservists say they will march in uniform "because they have not received specific orders to the contrary." Naval reservists, who at first got permission to march in uniform provided no Irish Republic flags were carried, have decided to appear in the line wearing frock coats and silk "toppers."

The Department of Justice let it be known tonight that it would have a large number of agents in plain clothes on the scene in South Boston tomorrow and that they will have authority to act if former service men appear in uniform. Officials declare that the law forbidding former service men to wear their reserve uniforms was passed by Congress last Spring.

Irish organizations here are sending a torrent of telegrams to Secretary Weeks, Secretary Denby and President Harding. Some of these declare the action is "an insult to us as Americans."

"Has the American Association for the Recognition of the Irish Republic violated principles, precedent, law or custom of our country?" one telegram says. "If not we demand, as Americans, that the orders be revoked."

Dr. William H. Griffin, who will be the chief marshal in the parade, had planned to appear in his uniform as a Lieutenant in the Naval Reserve. After conferring today with Admiral Dunn he announced he would ride attired in a frock coat.

Prominent public officials expressed approval of the action taken by the army and navy commanders.

Demarest Lloyd, head of the Loyal Coalition, said he was very glad to see the authorities take this stand, which they failed to get them to take at the time of the MacSwiney parade here. He declared that the action was proof that public opinion was changing and that the authorities were more inclined to look more closely into situations of this nature."

Mass meetings were held in South Boston tonight at which speakers of Irish blood bitterly attacked the authorities.

Grandsons of St. Patrick Celebrate.

The Friendly Grandsons of St. Patrick celebrated the day of their patron saint with a dinner in the Waldorf-Astoria last evening. The greatness of Ireland was the keynote of the speeches and there was repeated cheering when speakers referred to the determination of the race to win freedom. Wilton Lackaye was toastmaster.

DE VALERA VISITED IN HIS HIDING PLACE

Correspondent Is Taken With Eyes Covered to the Retreat of the Irish Leader.

BITTER ATTACK ON ENGLAND

De Valera Denies Truce Negotiation and Declares Ireland Will Never Accept Home Rule Bill.

DUBLIN, March 16 (Associated Press.—Eamon de Valera, leader of the Republicans and President of "the Irish Republic," gave a personal interview today to The Associated Press correspondent. This is the first interview he has accorded to any newspaper representative since his return from the United States to Ireland.

If any proof of the extraordinary precautions taken by his devoted followers to insure his protection were needed, it was afforded by the extreme care taken in escorting the correspondent to and from the presence of the Irish leader. For an hour after leaving Mr. de Valera the correspondent was under the closest surveillance not only from his escort, but, as it seemed, from everybody in Dublin.

During the course of the conversation, which lasted three-quarters of an hour, Mr. de Valera told of the impressions he had brought back from America, and remarked:

"The saddest thing there to me was to see the Irish question treated by so many people as if it were a religious wrangle. It is not a religious question, even in so far as the differences here between the North and South are concerned."

He spoke bitterly of the English Government's "lack of principle and statesmanship."

"England," he said, "is trying to win by playing on human weakness. As a matter of fact, though it does not realize it, England is playing not on the weakest but the strongest quality of the Irish people—their spiritual quality. The young men of Ireland are saying to themselves: 'At best, the span of life is only seventy years. We must all die so why not now in the circumstances like these? never perhaps as by dying in such a cause as Ireland's could we do so much for the world.'

"England may try to contend that men like those executed in Mount Joy were murderers. She will find it much harder than she imagines to get the world to accept that view."

De Valera's Changed Appearance.

The Irish leader is in excellent health, but his friends in America would hardly recognize him, for he is on the run and naturally does not reveal himself unnecessarily. Obviously it would not do to describe his appearance in detail, but he looks extremely fit and conveys the impression of being free from any sense of personal danger.

The volunteer who conducted the correspondent to Mr. de Valera's residence said that, despite the protests of his friends, de Valera persisted in working strenuously daily from 7 o'clock in the morning until 7 at night. The intensity of his concentration was shown today by the fervor of his exposition of the Irish cause and its righteousness and his declaration that Ireland was keeping alive the flame of the high principles for which the late war was fought.

The interview was a complete surprise. Until fifteen minutes before it took place the correspondent had no intimation that it would be accorded. A questionnaire for submission to the President through the same channels as were used in the submission of the questionnaire of last January had been prepared, and the correspondent was proceeding to the rendezvous for that purpose, when suddenly he was invited to climb into the side-car of a motorcycle and don goggles, which effectually blindfolded him. The car sped through Dublin by way of an intricate route, and after an indeterminate period the correspondent found himself in a well-furnished living room, and soon in the presence of de Valera.

Twice after leaving the house the correspondent was held up and examined, first by members of the Irish Republican army, within sight of the President's residence, and, second, fortuitously by the military.

Hopes for Outside Aid.

When he was asked if he intended to issue a St. Patrick's Day message, particularly to the people of America, Mr. de Valera said:

"I think the people of America understand, and if the other peoples of the world have not yet realized that it is might and right contending in this awful struggle—if they are left cold when it is so evident that it is a great principle at stake, for which millions of the bravest of many countries lost their lives in the late war—it would be futile to endeavor to move them by mere words.

"For the last four or five years we have been appealing to and conscientiously trying to mobilise the moral forces of the world. Our experience has been that those loudest in the appeal that we should trust moral forces alone are precisely those who show the least inclination to give us practical aid by their actions. Am I my brother's keeper? I fear is long going to remain the philosophy of mankind."

Denying that there was any weakening in Ireland's power of resistance, de Valera continued: "The republicans of Ireland—that is, three-fourths of our people—realize that since death is inevitable, there is no way it can come so well as in the grand defense of the most sacred human rights. There is nowhere on earth a purer or more unselfish struggle. It will be persevered in with the same courage and fortitude as shown by the early Christians.

"Brute force and lies, by which your Hamar Greenwoods and their like are masking it, will avail only for a time. The Roman emperors did not win in their contest—England won't win in hers."

Denies Truce Reports.

Mr. de Valera declared there was no truth in the rumors of overtures for a truce or peace or that the Dail Eireann had laid down new conditions. "There can be peace tomorrow if England would simply refrain from her aggressions," he asserted.

Questioned as to whether the offer of full fiscal autonomy would induce acceptance of the Partition act, he replied: "The Partition act is the act of a foreign, hostile assembly. The Irish people as a whole will never accept it. The people, even of the six counties, were never consulted about it in any recognized way. It was designed to perpetrate division and sectional rancor among Irishmen."

While no definite agreement had yet been reached between the Sinn Fein and the adherents of the Irish party in Ulster with respect to the elections under the Partition Act, such an agreement would not be difficult, said Mr. de Valera, when the time for action arrived.

WIRE-CUTTING POINTS TO NEW DISORDERS

Linesmen Kept From Making Repairs—Two More Killings Are Reported.

DUBLIN, March 16 (Associated Press).—Telephone and telegraph wires were cut on an extensive scale during the past twenty-four hours, causing the suggestion to be made that some movement on a large scale was being arranged. Linesmen were held up as they left the central offices and their equipment taken, to prevent them making repairs. Thus far, however, there have been only the usual scattered shootings.

A tailor of Keenagh, County Longford, was taken from his work today and shot dead. A card with the words "Shot by the Irish Republican Army for spying" was attached to the body.

A constable was shot dead in North Kerry and a woman into whose house the body was taken died of shock.

Special Cable to THE NEW YORK TIMES.

LONDON, March 16.—The Morning Post in an editorial reply to The Westminster Gazette's attack on the Government's Irish policy in connection with the Dublin executions says:

"The innocent reader might gather from our contemporary that six innocent men have been wantonly hanged by a wicked despotism supported by a lawless soldiery. Some of these men have been hanged for being concerned in one of those ambushes of forces of the Crown which have resulted in the deaths of scores and hundreds of our soldiers and police. They too are young, they too leave weeping mothers. Others were hanged for complicity in one of the foulest massacres ever committed in Ireland. Four British officers were dragged from their beds and shot, some of them before the eyes of their wives. Some of these poor widows are now, we are informed, insane as a result of that ordeal. One of them mourns a still-born child. We may say that the lot of these poor women left alive was more terrible than the fate of their husbands who died, but The Westminster Gazette appears already to have forgotten that heaped up pile of bleeding corpses and broken-hearted women. Apparently our British officers who die deserve no sympathy for they are the lawless tools of a wicked despotism, but when those who kill them are hanged then only we must be prepared to shed our tears."

IRISH MARCH TODAY IN PATRON'S HONOR

St. Patrick's Parade to Start at Fifth Avenue and Forty-third Street at 2 o'Clock.

The St. Patrick's Day parade, starting at 2 o'clock this afternoon, will march through Fifth Avenue from Forty-third to 120th Street, it was announced yesterday by the committee in charge of arrangements. It also was announced that the parade would be reviewed from a stand at the south end of the Metropolitan Museum, opposite East Seventy-ninth Street, instead of from the steps of St. Patrick's Cathedral, as had been the custom.

Roderick J. Kennedy, Chairman of the Committee of Arrangements, said that ex-Governor Alfred E. Smith, Mayor Hylan, Archbishop Patrick J. Hayes, Justices of the Supreme Court and other city and State officials would review the parade. Many permanently disabled veterans in automobiles will be in line, as well as veterans of the 165th and Sixty-ninth Regiments. The veterans of the 165th will be commanded by Lieut. Col. Timothy J. Moynihan. Veterans of other regiments in the Rainbow Division also will participate. The Grand Marshal will be Lieut. Col. Alexander E. Anderson.

At 10 A. M. the members of the 165th and the Sixty-ninth will attend mass in St. Patrick's Cathedral, after which they are to be guests at a luncheon in the Cathedral College, Madison Avenue and Fifty-first Street.

James J. Hoey, Chairman of the Manhattan committee of the American Association for Relief in Ireland, announced yesterday that Mme. Marie Narelle, the "Australian nightingale," had contributed a $2,500 dimond-set bracelet toward relief in Ireland. It also was announced that subscriptions totaling more than $100,000 were expected from the drive for funds which begins today and continues until March 28. The quota for this city is $2,000,000.

POLICE OUT TO PROTECT GIBBS IN CHICAGO

Sinn Fein Sympathizers Start Disturbance at English Writer's Lecture.

Special to The New York Times.

CHICAGO, March 16. — Sinn Fein sympathizers created such a disturbance at Orchestra Hall tonight during a lecture by Sir Philip Gibbs that police reserves were sent for. It looked for a time as though the mob would invade the stage.

Sir Philip smiled through it all and did not appear disturbed. In fact he had anticipated a row. He had a similar experience during his lecture in New York a few weeks ago.

"I am neither anti-Irish nor pro-British in this matter," said Sir Philip. "I'm reporting facts as I found them, and my whole object, if I have any, is to bring about peace and understanding between the two countries."

"I'm going to tell the fair and unbiased truth about Ireland," Sir Philip began. "Mr. Hearst said I ought to be deported, but—"

"Hurrah for Hearst!" some one shouted, and the war was on.

"Who named you the historian of Ireland?" queried a brawny Irishman in the gallery.

"Who won the war?" queried another. "The Irish!" a dozen shouted back.

"Where's the American flag on the stage?" a third one wanted to know.

Henry Voegeli, assistant manager of the hall, turned in a riot call to the police.

Lieutenant David Matchett and fifty policemen responded from the Central Station. When they arrived, forty-five minutes from the time Gibbs began his lecture, the journalist was still trying to talk.

"If you know anything, and some of you don't—" Gibbs was saying as the Lieutenant entered the hall.

"What about the Black and Tans?" the hecklers shouted back. At a mention of Lloyd George it was: "Kill him! Hang him!"

Seventeen men and four women were ejected by the police. The ringleader was an overseas soldier in uniform. He gave the name of John Ward. He wore a Medaille Militaire and a Distinguished Service Cross. He said his brother had been killed last week in Ireland.

J. M. Gidding & Co.
564-566 and 568 Fifth Avenue. 46TH and 47TH STS.
CONTINUE THEIR
FORMAL DISPLAYS
OF THE LATEST SUCCESSES FROM PARIS AND AMERICA
PRESENTING
THE NEW SILHOUETTE
THE NEW COLOURS
THE NEW MODES
FOR THE
EASTER TOILETTE

Importers Since 1866
McGibbon & Co.
1 AND 3 WEST 37TH ST.
ONE DOOR FROM FIFTH AVENUE
IMPORTED AND DOMESTIC PRINTS
for
Summer Draperies, Slip Covers, Pillows and Screens—Patterns and colorings are delightfully interesting.
20 inches and 50 inches wide.
Prices Range 50c to $9.00 a yard.
LACE CURTAINS
MADE IN OUR OWN WORKROOMS.
Marquisette, Grenadine, Etamine, 2½ and 3 yds. long—made with Hem and Edge; also insertion and edge, and with Ruffle Edge, $2.25 to $15.00 pr.
A full line of yard goods to match above curtains 35c up.
McGibbon for Quality

CALL ON GERMANY TO PAY A BILLION

By EDWIN L. JAMES.

Continued from Page 1, Column 1.

servations on the manner in which she would pay the remaining 12,000,000,000 marks due.

"In letter on March 14 the German Government practically refused to reply, saying it considered it had fulfilled its engagements under Article 235.

"In these conditions the Commission on Reparations has notified the German Government: First, that it must acquit between now and May 1 the balance of the 20,000,000,000 gold marks, and second, that it must before March 23 make a first payment of 1,000,000,000 gold marks on account of the 12,000,000,000 due.

"Before fixing dates and methods of payment of further installments the commission will consent to consider all propositions which may be submitted before April 1 by the German Government as to substitution for gold payments and foreign credits of payments in goods or the transfer of securities either foreign or German.

"In the same period the German Government has been authorized to submit to the commission propositions as to the emission of a foreign loan, the proceeds of which will be paid to the commission."

It should be mentioned that this payment of 20,000,000,000 marks is quite distinct from the reparation payments planned in the Paris accord of Jan. 29.

Germany Has Vast Credits Here.

WASHINGTON, March 16 (Associated Press).—Inclusion by the Allied Reparations Commission of the American Federal Reserve Banks as an optional depositary for German indemnity payments brought from Treasury officials tonight the statement that the commission possibly had two purposes in view:

First—To enable the German Government to call upon "vast credits" which it is said to hold through private agents in the United States.

Second—To employ in favor of the Allied Governments the tremendous difference in exchange rates.

Information gathered by the Reserve Banks was said to show that since the armistice Germany has been amassing credits in United States national banks, holding the funds in the names of individuals. No approximate estimate of the amount could be obtained, but officials said the sum would run into many millions. This money, it was said, was presumed to be for use in Germany's future trade, much of which would centre in the United States.

There had been no intimation given the United States Government that its banking system might be employed as the reparations note forwarded to Berlin today suggested, officials stated. The mere fact that this Government's banks would serve as practically neutral territory, so far as reparations were concerned, was not accepted as the full reason for the commission's proposal, although the Reserve Banks have acted as depositaries for several foreign Governments since the beginning of the war.

Some $30,000,000 is now held for foreign Governments, the weekly statement of the Federal Reserve Board shows, and to receive a deposit from Germany, although a technical enemy, would mean only the placing of that additional credit to the nations designated by the commission.

Officials gave no explanation of methods employed by the Germans in building up their supply of funds in this country. It was said that their Government had used similar tactics in Holland, in the Scandinavian countries and more lately in London, after assurance had been given by the British that the deposits would not be confiscated.

In some quarters it was believed that allied intelligence agents had discovered the existence of the German funds here and that the commission had acted on the feeling that Germany would use the money in indemnity payments. The suggestion also was made that Germany might attempt to borrow in the United States, in which case the shipment of gold to Europe would react favorably on the exchange situation, now strongly against all the allied nations.

No information has reached the Treasury, however, it was said, that would indicate Germany had sought or would seek loans through private financial houses here.

BRIAND SAYS GERMANY IS HIDING WEALTH

Whole Chamber Cheers as Premier Promises She Will Be Made to Pay.

By EDWIN L. JAMES.

Copyright, 1921, by The New York Times Company.
Special Cable to THE NEW YORK TIMES.

PARIS, March 16.—Premier Briand achieved great success before the Chamber of Deputies late this afternoon when he defended the decisions of the London conference. In a few words, the theme of the Premier's vigorous speech was:

Germany, in a better economic position than France, and without an exterior debt, was dreaming of gaining by industrial imperialism what she failed to gain by military imperialism. To this end she was trying to cheat France and the other Allies of their due. This was something France would not and could not permit and the program of penalties would not be abandoned until Germany had given a satisfactory settlement, not only on the reparations but on disarmament and punishment of the war criminals.

M. Briand showed his mastery of Parliamentary debate in bringing cheers even from the extreme Socialists who attacked him yesterday. The ovation he received should remove all doubt from the minds of the Berlin statesmen as to whether or not France is united in her purpose to bring Germany to terms.

Told Allies His Back Was to the Wall.

M. Briand began by saying the Chamber had sent him to London with instructions not to recede from the figures of the Jan. 29 accord, and he had done his duty. "I told our Allies I was up against a wall and could not retreat one inch," he said. France should rejoice that allied soldiers were shoulder to shoulder with French soldiers on the right bank of the Rhine.

Discussing the penalties, he said such a program was the only course to take before the attitude of the Germans.

"As for the military penalties," he continued, "you know them. I hear it said we should have gone further. I answer those are the penalties decided upon by our military chiefs, and I am satisfied that the opinion of Foch, of Weygand and of Gouraud is wiser in such matters than mine. We had to choose the most efficacious and least costly penalties. Let us remember that allied cannon are trained upon Essen, and from the point of view of efficacy recall that we control most of the coal traffic of the Ruhr.

"It is evident that the Germans believed this occupation would cause us great difficulties, that there would be revolt of workers and that sort of thing. But the German workers understood perfectly that we did not come to make war, but that our penalties were necessitated by the attitude of their leaders, and fortunately they have not consolidated with certain of their imperialistic captains of industry.

"As for the customs penalties, they aroused certain suspicions of France, but France proclaims that she has no hidden purpose."

M. Briand then said that the tax upon German goods in allied countries had been proposed by Mr. Lloyd George. He explained how it would work. A French dealer buying 100,000 francs' worth of German goods would pay the French Government 50,000 francs and the German seller 50,000. The seller would be reimbursed by the German Government. He settled a much mooted point by saying that after May 1 these receipts would be put into a common fund and divided on the reparations basis, which meant France would get 52 per cent. of all. He admitted there were technical difficulties in the way of enforcing this penalty but was confident they could be overcome.

Germany Hiding Her Resources.

"What we must do," he said, "is to see Germany as she is, and not as she would like to make herself look on paper. I predict that if the Allies stand firm Germany will discover resources which will surprise even Berlin. Since their defeat the German captains of industry and German imperialists have, under fear of popular uprisings, stood in the shadow. They do not dream yet of military revenge, but they seek to guard their enterprises, to keep their profits, to get into all the world markets, and at the same time to hide their wealth.

"Today we see Germany the beggar trying to stir up the neutrals by subsidized newspapers. But should a day come when we slacken rein and appear to abandon our rights, then you will see another Germany. You will see the real Germany, who stands there across the Rhine, ready to seek in the economic domain the conquests which she failed to win by force of arms.

"Do you want proof? German statesmen furnish the proof, the statesmen of Germany who has no exterior debt, whose taxes are lighter than ours, whose economic position is better than that of France. For instance, the Germans at Spa swore they could deliver not more than 800,000 tons of coal monthly. Under pressure of penalties they delivered 2,000,000 tons. At London the Germans, in face of the penalties, so altered their proposals that finally they were willing to pay for the first five years what the accord of Paris called for.

"In face of this behavior, this chicanery, we have the right to say to the captains of industry over there: 'It is your whole wealth—all your resources—which is pledged for the payment of your debt. You have mines, forests, railroads and factories so prosperous you no longer publish your profits. Pay up!'

"Von Simons said to me that if in 1871 France had to pay it was not because she was responsible for the war but because she was defeated. Germany, he said, had not been defeated. But Germany was defeated in 1918 and the presence of our soldiers on the Rhine proves she was defeated. Let me tell the Germans that since 1871 something has happened."

At this point nearly every member in the Chamber rose and cheered the Premier.

"We French are conquerors, but we have no spirit of hate," continued M. Briand. "In marching into Germany we perform an act of justice, not of war. The German people must understand that Germans who have wealth must pay. The German people must understand that their leaders who try to cheat the Allies are working against Germany. When the German people understand that it is to the interest of Germany to pay up we will enter upon a new era."

M. Briand said the penalties would not end on vague promises of the German Government. The questions of responsibility for the war, of disarmament, of reparations and of war criminals must first be settled.

"You ask what will we do tomorrow?" he went on. "We have a treaty and we will enforce it."

He mentioned that the Commission on Reparations had called on Germany to pay 12,000,000,000 marks by May 1, 1,000,000,000 of which must be paid by March 23.

"This billion she has in her cash box," he said, "and she must hand it over."

After a brief discussion of the Turkish negotiations M. Briand concluded by asking a vote of confidence.

But other orators wanted to speak their pieces and Deputy George Mandel took the tribune. When he had finished it was 8 o'clock and the Chamber adjourned until tomorrow without voting.

That Premier Briand will get a confidence vote by a large majority seems assured.

LABOR IN RHINELAND TURNING NATIONALIST

Rhenish Diet Protests Against Penalties and Proclaims Solidarity With German State.

By WALTER DURANTY.

Copyright, 1921, by The New York Times Company.
Special Cable to THE NEW YORK TIMES.

DUESSELDORF, March 16.—Labor in the Rhineland is becoming more patriotic, more nationalist—that is the chief result of the allied penalties to date. For this result is real, if not concrete, and may have great influence on the future. During the last forty-eight hours I have talked with labor leaders, moderate and radical, not only in Duesseldorf and Duisburg, but in Barmen, Elberfeldt and Hamborn. From all one gets this same impression of a marked swing of their followers toward the Right.

Race hatred of the French—about whom all say a man believe that they loosed colored soldiers upon German women—is the strongest factor in this movement of opinion. That the stories about the black troops have been disproved does not affect the situation one atom. These people believe them, and it has crystallized their loathing of their conquerors.

Unlike representatives of the ruling class, the workmen spoke frankly and did not bother about propaganda. But it was just as easy to see from the disgust of Communists as from statements of moderates that the Nationalist trend is widespread and genuine. The latter said seriously:

"First and foremost we are pacifists. We know now that only the rich profit by wars, while we bear the brunt and suffer. But we cannot hold our people. After all they are Germans, and despite defeat we have kept our pride of race. Mark well this—where a year ago one man spoke of revenge against France today there are a hundred.

"Many of us believe that this is propaganda by the masters. As we see the European situation today, the capitalist interests of Germany, allied, of course, with the militarists, have deliberately provoked this crisis between Germany and France. We do not believe all we read in the papers. We are in close touch with our comrades in England and we know that had Germany made a reasonable offer—which we know also she might have done—in London English public opinion would have opposed these penalties.

"But our masters are too clever. They are determined upon revenge, and they feel that the first step toward it is a united Germany. That is what they are playing for now, and they are getting it."

The radicals talk along the same lines. Whereas a week ago in Essen they said, "What do we care about all this? It is nothing but a struggle of rival capitalists," today they are cross and uneasy.

"Our grip is slipping," they say in effect if not in these words. "We cannot hold our followers. They are being inflamed with race hatred. Why do our comrades in France and England not protest? Cannot they realize that this whole business is riveting the chains of capitalism upon the necks of the German workers?"

Allowing for difference of angle, it is an identical story from both sides of the labor community.

"And, mind you," they both add, "this is only the beginning. If our people feel like this now, what will happen when they go hungry? As far as we can see, our masters do not want war yet. But, unless we are greatly mistaken, there will be such feeling here against the French in a few weeks that outbreak might occur despite everything."

All I can see here indicates that they are right. So far there has been little interference with the industrial machine, but there are no orders, no new contracts. Just imagine what would happen to the shares of the Steel Trust or any great industrial organization in America if Wall Street suddenly learned that all new business had been canceled and no orders were coming in. It would not affect the life of the steel towns immediately, but every one would know what it meant.

That is the position of the Rhineland today.

DUESSELDORF, March 16 (Associated Press).—The Rhenish Provincial Diet closed its sixteenth session today with a solemn protest against the allied penalties, asserting that instead of safeguarding the interests of the occupied territories, they would utterly destroy them. The Diet members declared they refused to believe that the sense of justice of the other nations would permit such a wrong.

A resolution was adopted unanimously by the Diet declaring that no matter what happens the Rhinelanders will faithfully remain united with the German State and that neither force nor misery can separate them.

There was a great tumult at the closing of the session when two Communists shouted "Down with Germany," as the President of the Diet called for cheers for Germany.

INDEMNITY TAX LEVY TO BEGIN MARCH 31

Commons in Committee Fixes Date for Impost of 50 Per Cent. on German Goods.

Copyright, 1921, by The New York Times Company.
Special Cable to THE NEW YORK TIMES.

LONDON, March 16.—Critics of the German Reparations bill had their say in the Commons today when the House went into committee on the bill. Apprehensions of its effect on British trade and industry were confined almost exclusively to the Labor Party and Independent Liberals, though a few Coalitionists accepted the bill with reservations. Some minor amendments were accepted by Austin Chamberlain, Chancellor of the Exchequer, but the main proposals were endorsed by overwhelming coalition majorities.

Mr. Kiley tried first to fix May 1 as the commencement of the act. The Chancellor of the Exchequer said such delay would emasculate the bill, but he offered to fix an earlier date, namely March 31.

Lord Robert Cecil, while accepting the need for urgency, asked for a juridical declaration of the technical and legal grounds on which the Allies were proceeding in this matter in order to place the position of the Allies clearly before the world.

Mr. Chamberlain promised on the third reading to ask the Attorney General to answer the questions and his amendment fixing March 31 was accepted.

Mr. Kiley next moved that three months' grace be given to the importer in paying his 50 per cent. and was defeated by 246 to 62.

Lord Robert Cecil was suspicious of the argument that the German delegates did not disapprove the principle of this method of collection. "Germany is a very bad adviser of our policy," he said.

Mr. Hogge expressed great anxiety about the effect of the bill upon other countries as an isolated act, so he proposed that the bill should not operate until legislation to the same effect had been passed by the Legislatures of the other allied and associated powers signatories to the Treaty of Versailles. The amendment was ultimately altered to "the Legislatures of France, Italy and Belgium."

It was still objectionable in this form, for, as Sir Samuel Hoare pointed out, it implied belief that these three countries did not intend to honor their signatures to the treaty.

Mr. Chamberlain insisted that Great Britain should proceed irrespective of the attitude of the other Allies.

Lord Robert Cecil agreed that to pass the amendment would be to destroy the bill.

The amendment was rejected by 218 to 70.

Mr. Chamberlain agreed that contracts for goods that can be cleared before April 15 should be exempt.

On another amendment being moved by Colonel Guinness providing that the 50 per cent. would be deducted only if satisfactory arrangements had been made by Germany to pay the amount to the German exporter and making other conditions the Prime Minister intervened. He appealed strongly to Colonel Guinness not to put forward hampering instructions that would prevent negotiations in the future. Mr. Lloyd George added the important conclusion that all the proceeds of the bill received by the British Exchequer should not go into the allied pool, but only the balance after British claims had been satisfied.

GERMAN COMMERCE UNEASY.

Importance of Allied 50 Per Cent. Tax Beginning to Be Realized.

Copyright, 1921, by The New York Times Company.
Special Cable to THE NEW YORK TIMES.

BERLIN, March 16.—According to the Deutsche Allgemeine Zeitung, Stinnes's organ, "the boycott movement against English trade is extending to ever wider circles. The whole membership of the Society of Hamburg and Bremen Tea Traders has decided to renounce making purchases of any kind from England until further notice."

Putting aside this gesture, it is striking that the original assumed indifference to application of the penalties has now given place to serious discussion in all business circles. A leading trade journal published in Westphalia conducted an exhaustive inquiry among West German iron and steel industrials and comes to the following among other conclusions:

"The proposed seizure of 50 per cent. of the purchase price will be of tremendous importance. Uncertainty already has made itself felt to such effect that not only have numerous foreign orders for iron and steel goods been cancelled, but also individual factories do not know whether to dispatch wares partly or wholely ready in accordance with existing orders. These circles are demanding that the German Government declare as soon as possible whether they will undertake the obligation to repay the 50 per cent."

The paper adds that the prospect of finding substitute markets for such goods is slight.

The only clue to the attitude of the Government is afforded by a remarkable communiqué issued to the press by the Federation of Export Traders. This says that official quarters are awaiting the Entente note and it adds:

"Yet it may already be stated that prospectively the German Government cannot recognise any restitution obligation for this tax, for which indeed no legal ground can be put forward. Therefore bonds issued by the British and French Governments to German creditors must neither be redeemed in money by the German authorities nor used for payment of taxes or any similar purpose."

The federation recommends traders to annul existing contracts, giving as justification that a tradesman is not bound to damage himself by receiving half the agreed sale price in the form of a bond of extremely doubtful realizable value."

Another organization, the Federation of Central Germany Industrials, admits that the effect of the penalties is being seriously felt, but with touching self-sacrifice beseeches the Government to remain firm, though, all the same, it wants the industrials of the whole country to combine to "take necessary measures."

COMB GERMANY FOR VOTERS.

Berlin Now Convinced of Success in Upper Silesia Plebiscite.

Copyright, 1921, by The New York Times Company.
By Wireless to THE NEW YORK TIMES.

BERLIN, March 16.—Here everybody is now convinced that the result of the plebiscite in Upper Silesia on March 20 will overwhelmingly favor Germany unless the Entente authorities should interfere in favor of Poland. The reasons are mainly based on the bad financial, economic and political conditions prevailing in Poland, compared with which Germany still presents a more attractive picture.

There is no question where the German vote will be. The only problem was to furnish traveling and lodging facilities for the hundreds of thousands of Germans who, though born in Silesia, have found a home in other parts of Germany. But this problem has been solved by a thorough organization that stretches its tentacles to the remotest corners of the country, and consequently every voter it is possible to mobilize will be on hand.

BERLIN, March 16 (Associated Press).—Acting on instructions from the Government, Prince von Hatzfeldt, the German Plenipotentiary for the Upper Silesia plebiscite area, on March 13 handed two notes to the Inter-Allied Commission complaining in the strongest terms of alleged increasing illegal acts against the Germanophile inhabitants and those returning to participate in the plebiscite. It was charged that a barracks building devoted to visiting voters was burned and pillaged and that the people sheltered in it were threatened or maltreated.

The notes assert that by such practices unbiased voting is being gravely endangered. The commission was asked to take the necessary counter-measures.

It is understood that the notes have been brought to the attention of the allied Governments.

ALLIES MAY SEIZE MULHEIM.

Arrival of More Troops in New Zone Believed to Foreshadow Move.

DUISBURG, March 16 (Associated Press).—New French forces have arrived here from sections of Germany occupied by the French Army, and belief is expressed that their coming may foreshadow the occupation of Mulheim-on-Ruhr, a town about four miles east of here toward Essen.

Although the Allies recently occupied the rural commune of Hamborn, garrisons have not as yet been established.

COBLENZ, March 16 (Associated Press).—Principles to be followed in collecting customs in the new tariff zone established east of the Rhine by Entente forces have been outlined in a report sent to the Allies by the Rhineland Commission. The report also outlines the zone, which would begin at Mulheim and run along the line of the extreme outposts of the newly occupied territory and of the bridgeheads established by the Entente.

General Allen, commander of the American forces here, has participated unofficially in discussions of questions relative to the tariff and the limits of the new zone.

HAMBURG-AMERICAN PLANS.

Company to Organize Co-operation With Other German Lines.

HAMBURG, March 15.—The Hamburg-American Steamship Company will pay an annual dividend of 8 per cent. for the years 1919 and 1920.

In connection with the forthcoming allotment of indemnities voted the German shipping companies for confiscated tonnage the Hamburg company will organize a community of interests. They purpose to effect economy in the physical administration of their operations, especially with reference to the purchase of coal and other commodities and in avoiding duplication in routings of vessels.

The Hamburg-American Line also will increase their interests in German internal river navigation lines.

Budd
NEW YORK
CRAVATS
Regimental and Club Stripes, etc.
Price $2.50
Budd Bldg. Singer Bldg.
573 5th Ave. 149 B'way

McCutcheon's
Irish Dimities
POWDERED with tiny dots, candy-striped or spotted—never was there a lovelier and more varied display of Dimities. Like McCutcheon Organdies, Prints and Sateens the color effects and designs are both smart and exclusive.
Fifth Avenue New York
34th and 33d Streets
Reg. Trade Mark

WORM DRIVE
Rainier TRUCKS
MADE IN NEW YORK
¾ - 1 - 1½ - 2 - 2½ - 3½ - 5 TONS
Rainier Trucks are the fastest selling trucks in New York. They are built *right* and built *right* here.
FACTORY, FLUSHING, L. I. SALES DEPT., 225 W. 58th ST., N. Y.
BROOKLYN, LONG ISLAND CITY, NEWARK, PHILADELPHIA

Emergency Insurance
$50,000
At death from natural causes
$100,000
At death from a fatal accident
Age basis 46—Premium $600
This rate is less than half that of ordinary life insurance.
State age in writing
William S. Blizzard
115 Broadway New York
Telephone Rector 4427

MISSION GARDEN TEA
For Sale by Grocers
50c per Pound
Again Selling at Pre-War Prices.

W & J SLOANE
FIFTH AVENUE AND 47th STREET

Cleaning Wicker Furniture

JUST brush the dust loose and blow it through. Catch it with a damp cloth.

SLOANE VACUUM CLEANER

COMPLETE with 8 attachments $48.00

Free Delivery in the U. S.

HEADACHES—

are not always cured by powders. Most headaches are caused by strained or defective eyes, and a properly fitted pair of glasses will bring relief.

We furnish complete optical service; eye examinations by registered optometrists; lenses carefully ground by skilled workmen in our own shop; glasses fitted by expert opticians.

"NONE SURPASSES MACY'S GLASSES"

Macy's—Optical Dept., Main Floor, Balcony.

Macy's
Herald Square New York

ADVERTISEMENT.

Who Pays

If your salesmen's samples are lost or damaged?

Nobody else but you, the owner. The salesmen can't be held responsible for accident, fire, etc. The railway company's liability is limited. The only safe, economical thing to do is to insure your salesmen's samples.

Any agent or broker can get you a North America policy

Insurance Company of North America
Philadelphia
Capital $5,000,000 Founded 1792

ROMON AUTOMATIC CHASSIS LUBRICATOR

Throw away your grease cups and have a Romon Automatic Chassis Lubricator installed on your car.

The system which eliminates all grease and oil cups, squeaks and rattles. Which forces OIL,—the logical lubricant—to each and every chassis bearing under pressure, automatically.

Five seconds' work once a week and every chassis bearing is flooded with oil under pressure. Can be installed on any car or truck. Write for booklet.

Chassis Lubricating Corporation
501 Fifth Ave., N. Y. City.
Telephone Vanderbilt 6076.

BROOKLYN

The Brooklyn Office of The New York Times is at 300 Washington Street, near Fulton Street and Myrtle Avenue.

Advertisements and subscriptions for The Times and other publications of The New York Times Company will be received at this office.

The New York Times
BROOKLYN OFFICE
300 Washington Street
Telephone—Main 1300

BRITAIN AND RUSSIA SIGN TRADE TREATY

Krassin Admits Exchange Cannot Begin Until Courts Pass on Ownership of Gold and Goods.

RED PROPAGANDA BARRED

Soviet Also Agrees to Recognize in Principle Debts to Private Persons for Goods or Services.

LONDON, March 16 (Associated Press).—The trade agreement under which commercial relations will be resumed by Great Britain and Russia was signed here this morning by representatives of the Governments of the two countries.

The agreement is essentially the same as the draft taken to Moscow by Leonid Krassin, Soviet Minister of Trade and Commerce, in January, the most important terms of which follow:

Each party agrees to refrain from hostile action or propaganda outside its borders against the other's institutions or giving assistance or encouragement to any propaganda outside its own borders. The Soviet Government particularly agrees to refrain from any encouragement of Asiatic peoples to action against British interests, especially in Asia Minor, Persia, Afghanistan and India.

British subjects in Russia and Russians in Great Britain will be permitted to return to their homes if they so desire.

Each agrees not to impose any form of blockade against the other or any discriminations against trade not imposed on other foreign countries.

Ships in each other's harbors shall receive the treatment usually accorded foreign merchant ships by commercial nations.

The agreement provides for the clearance of mines from the Baltic and the approaches to Russia and the exchange of information regarding mines.

It provides for the admission to both countries of persons appointed to carry out the agreement, with the right to restrict them to specified areas and the exclusion of any who are persona non grata, and also free communication and exemption from taxation.

A renewal of telegraphic and postal facilities, including parcel post, will be arranged.

With regard to the seizure of Russian gold exported from Russia as payment for imports, the British Government does not concede the Soviet claim that such gold should be regarded as immune from seizure to pay British claims. The agreement leaves this as a matter to be settled by ordinary court procedure.

Trade Cannot Start Now.

In a statement given to the newspapers concerning the Anglo-Russian trade agreement, M. Krassin, the Soviet representative, said:

"It is obvious that while there is any danger of Russian gold or goods being seized on their arrival here trade cannot be opened up. We will first settle the question of ownership, and arrangements are being made to bring a test case as speedily as possible.

"If the verdict is in favor of the Soviet Government trade can begin forthwith, but if the judgment is against the Soviet an agreement would be useless unless the British Government should obtain a reversal of the decision."

M. Krassin said in conclusion that he hoped for full recognition of the Soviet Government and friendly relationship between the peoples of England and Russia.

In the agreement the Soviet Government is termed the "Government of the Russian Socialist Federal Soviet Republic."

The Governments agree that neither shall be prevented from regulating trade in arms and ammunition under the general provisions of law.

In lieu of the casual Consular arrangements the agreement provides for the appointment of "official agents to reside and exercise their functions in the territories of the other." These agents are to enjoy immunity from arrest and freedom of communication, including courier service, with their own Government and are to have access to the authorities of the country in which they are residing. Their telegrams and radiograms are to have the same priority as is given official dispatches of other official Government representatives.

The Soviet Government is accorded the right to terminate the agreement forthwith if "as a result of any action in British courts dealing with the attachment or arrest of gold, funds, securities, property or commodities not being identifiable as the exclusive property of a British subject, consigned to the United Kingdom by the Soviet Government, judgment is delivered under which such gold, &c., is held to be validly attached on account of obligations incurred by the Soviet Government or any previous Russian Government, before the date of signing."

A declaration of recognition of claims, signed by Sir Robert S. Horne, President of the British Board of Trade, and Leonid Krassin, and appended to the agreement, contains a Soviet declaration of its recognition in principle of liability to pay compensation to private persons who have supplied goods or given services to Russia for which they have not been rewarded.

The declaration concludes that it is understood this does not imply that the claims referred to will have preferential treatment in a general peace treaty which is to be negotiated, as compared with other classes of claims which it deals with.

Treaty Unworkable, French Say.

PARIS, March 16 (Associated Press).—The Anglo-Russian trade agreement signed in London is regarded in French official circles as impracticable, but a sort of future investment which will partly placate the British radical element and partly enable Great Britain to have the first opportunity for trade when Russia becomes stabilized.

No such negotiations with the Russians are contemplated by France, the Government being opposed to any such arrangement until Russia's old debts are recognized and propaganda eliminated.

The French, it was said today, are not disturbed over the situation, considering that the agreement is unworkable in view of the present revolts and also Russia's lack of goods, the stocks of which are said to be steadily diminishing.

LONDON MARKET UNAFFECTED.

Financial Interests Hostile to the Trade Agreement.

Copyright, 1921, by The New York Times Company.

Special Cable to THE NEW YORK TIMES.

LONDON, March 16.—Although the negotiations for the reopening of trade with Russia were followed with interest in the City the actual signing of the agreement had no effect. The considerable section in the City interested in bonds and other obligations of the old Imperial Russian Government views with disfavor any development which diverts any of Russia's assets before the old debts are settled. On the Stock Exchange, in fact, the recent success of the revolution in Petrograd is regarded with satisfaction as the overthrow of the Soviet Government might possibly give an opening for a settlement with the bondholders.

The proposed clause which seemed to commit the British Government to support of the Soviet Government against any movement, internal or external, hostile to them has been cut out. The Russians have taken the view, in deference to representations, that there is an understanding implicit in the whole agreement that Great Britain will not give support to such hostile movements and that this suffices.

Now that the agreement has been signed the big contract of Armstrong, Whitworth & Co. with the Russian Government for supply and repair parts for locomotives for a series of years, will go forward. In addition, the Russian Cooperative Societies, Ltd., can carry out its contracts.

An interesting point in the agreement concerns Afghanistan. At the request of the British Government the name of this country was specifically inserted in the general clauses binding both countries to refrain from propaganda against the other throughout the world. It is the belief of the British Government, founded on strong evidence, that not only has anti-British propaganda been supported by Bolshevist agents in Afghanistan, but that arms have been secretly supplied to tribesmen from official Russian sources.

TROTZKY SEEKING KRONSTADT TRUCE

Soviet Leader Now Said to Be Offering Favorable Terms to the Rebels.

LONDON, March 16 (Associated Press).—Leon Trotzky, the Soviet Minister of War, is reported in a London Times dispatch from Stockholm to be making new overtures for the capitulation of the Kronstadt fortress. Although it has been reported that he purposed sending an ultimatum to Kronstadt that if the fortress remained obdurate it would be stormed and raided, his new terms would not require capitulation but the signing of an immediate armistice and the assembling of a mixed commission to settle terms for a peaceful agreement. According to the dispatch those holding the fortress are decidedly against dealing with the communists.

Command of the Soviet army which is negotiating with Kronstadt has been given to General Tuchachewsky, former commander on the Polish front, who declares that he soon will reduce the fortress if the peace overtures are refused.

Trotzky declared in an interview that "all talk of a rising in Petrograd and a bombardment of the town is a silly fiction," says a wireless dispatch from the Soviet capital today.

"Petrograd is just as impregnable against a counter-revolutionary coup d'état as it is to the Kronstadt fortress," Trotzky asserted. "Liquidation of the rising has been dragged out because we wish to avoid severe losses, not only to our troops, but to the insurrectionists in the Kronstadt garrison. Up to the present our losses have been insignificant."

Trotzky charged Russian emigrant centres abroad with fomenting the revolutionary movement in order to break up peace with Poland and the agreement with Great Britain for the resumption of trade relations.

COPENHAGEN, March 16.—Fifty thousand men have been gathered at the Russian fortress at Kronstadt, and this number is increasing daily, says a Helsingfors dispatch quoting an American Red Cross worker who has just arrived there from Kronstadt. An organization of Russian emigrants in this city has been informed in a wireless dispatch that Kronstadt is receiving necessary provisions and has sufficient ammunition for three years.

Victor M. Tchernoff, who was Minister of Agriculture in the Kerensky Cabinet in 1917, was the organizer of the counter-revolution. It is declared by the Politiken. He is reported negotiating with the Right wing of the Bolsheviki with a view to making the methods of the Soviet Government more democratic.

Copyright, 1921, by The Chicago Tribune Co.

HANGO, Finland, March 16.—With 40,000 men hastily gathered, Trotzky last night attacked the anti-Bolsheviki holding Kronstadt. The attack, which was made from Oranienbaum, is reported to have failed completely, the Reds suffering heavy losses.

Kronstadt and Krasnaya Gorka are bombarding each other today.

According to an intercepted wireless message sent by Trotzky to the Moscow War Council the Bolshevist forces have lost many in killed during the fighting of the last few days. It is reported in Finland that 5,000 Reds went over to the Kronstadt revolutionists.

Kronstadt is suffering from a shortage of food and ammunition, but hopes to secure supplies from Sweden.

RED TROOPS DREAD RETURN.

Four Prisoners Commit Suicide—Polish Treaty Signers.

LONDON, March 16.—Dispatches to The London Times from Riga say that Red soldiers who have reached there from German internment camps do not want to return to Russia, four of them committing suicide in preference. A special Bolshevist mission is now in Riga for the purpose of repatriation.

The Russian-Polish peace terms have been prepared in three languages, Russian, Polish and Ukrainian. The Polish signatories are Dombski, Schtrauseberg, Lechovitch, Kasuk and Vassilievski. The Bolshevist are Joffe, Ganietski, Obolenski and Schumski. The treaty is to be ratified at Warsaw within twenty days and the exchange of the ratified papers will take place at Minsk.

The Lettish Government refuses to allow the importation of Russian rubles, as the Bolsheviki have thrown large quantities into the Riga market.

Several thousand Russian emigrants from America, to whom permits to enter Russia were refused, are becoming restive in Riga and threaten reprisals against the Hotel Bellevue, where the Russian Embassy is located.

SOVIET OVERTHROWN IN ARMENIAN REVOLT

Bolshevist Invaders Driven Out, Reports to the Near East Relief Say.

A successful counter-revolution has occurred in Armenia and Bolshevist invaders have been driven from power, said messages received here yesterday by the Near East Relief. The cables added that a new Government had been set up in Erivan and now controlled a wide area of the country.

The Bolshevist army surrendered and its officers were at once placed under guard, said one message, signed by Dr. Clarence D. Usher, representing the relief organization in Erivan, capital of Armenia. The cable added that the jails were at once cleared of prisoners incarcerated by the Bolshevist authorities and a new Ministry formed.

"Few excesses were committed," the cablegram read, "but the country is in an impoverished condition, with urgent need for food and clothing. Relief continuing."

Other messages reporting overthrow of the Bolsheviki was received from M. Tahtajian, official Armenian representative in Constantinople.

The messages sent by M. Tahtajian quoted advices received by him from former Premier Vratsian, who is in Erivan.

SOLVES SLEEPING SICKNESS

Swedish Physician Is Reported to Have Discovered the Microbe.

STOCKHOLM, March 16.—Dr. Kling, head of the State bacteriological laboratory, is reported to have discovered the microbe of "sleeping sickness" and to have established that the disease is infectious.

Dr. Kling inoculated rabbits with brain matter from persons who died of the disease.

TIFFANY & Co.
FIFTH AVENUE & 37TH STREET

WATCHES AND CLOCKS

BONWIT TELLER & CO.
The Specialty Shop of Originations
FIFTH AVENUE AT 38TH STREET

The Specialized Department of Women's Sports Apparel Presents

Town-&-Country Suits
of
"GLEN LOGAN" TWEEDS

BONWIT TELLER & CO. GLEN LOGAN TWEEDS

The vogue of Tweed for town and country wear is emphasized by the rare beauty and fitness of these genuine hand-loomed and sunbleached Scotch Tweeds from Glen Logan. They possess that wondrous homespun character imbued by the deft hands of Scotch weavers and the wondrous colorings inspired by Scotland's fens, moors and heather.

"Glen Logan" Tweed Riding Togs
"Glen Logan" Tweed Golf Suits with Knickers
"Glen Logan" Coats and Capes

J.M. Gidding & Co.
NEW YORK 384 386 388 Fifth Avenue AT 40TH ST N.Y. PARIS

Fashionable Neck Scarfs

For Early Spring Wear with the Tailored Suits, Dress or Coat—

Featuring *skin effects* in various lengths of Dark Rich Natural *Russian* and *Hudson Bay Sable* —New-Platinium *Grey* and *Arctic Fox*—Natural *Blue Fox* —Natural *Silver Fox—Fisher—Baum Marten* and *Stone Marten.*

(Due to unusually advantageous purchases of raw skins we are in a position to offer the following attractive values)

New Platinium Grey Fox Scarfs	$95
Natural Hudson Bay Sable Scarfs	$95
Natural Hudson Bay Sable Scarfs	$125
Natural Russian Sable Scarfs	$295
Natural Russian Sable Scarfs	$375
Natural Blue Fox Scarfs	$225
Natural Blue Fox Scarfs	$295
Natural Silver Fox Scarfs	$575
Natural Silver Fox Scarfs	$750

FIRST

In two months of this year The New York Times published 435,380 agate lines of Financial advertising—more than the combined volume published by the New York morning newspapers second and third in financial advertising.

The
STUYVESANT
Small Grand Piano
Price $750

THIS BEAUTIFUL instrument combines the true "grand" quality of tone, the superiority of "grand" action, and the beauty of case design only to be found in grand pianos.

We wish to call the attention of music-lovers to the advantages of the Stuyvesant Grand Piano for apartments and small rooms. But 4 feet, 10 inches in length, it occupies practically the same amount of space as an upright—yet it brings to your home the distinctive elegance of a grand piano.

Moderate Monthly Payments
Liberal Allowances on Uprights Taken in Exchange

The AEOLIAN COMPANY
29 W. 42nd St.

IN THE BRONX 367 E. 149th St.
IN BROOKLYN 11 Flatbush Ave.
IN NEWARK 895 Broad St.

Bedell
West Thirty-Fourth Street

BROOKLYN Fulton Street Near Hoyt
These Specials at Three Bedell Stores
NEWARK Broad Street & W. Park

These Suits $55

New Easter Suits
In Distinctive Style-Themes

Superbly designed and hand-tailored—in the more exclusive modes favored by the smart metropolitan. In Silk Lined Tricotine, Poiret Twill, Twill Cord and other correct suitings—in tailored, box, "coolie" and embroidered types. Navy, Covert and shades.

Extraordinary Values $55

PLAZA ART and AUCTION ROOMS
EDWARD P. O'REILLY, Auctioneer
5 AND 7 EAST 59TH STREET (At 5th Ave.)

AN IMPORTANT SALE of
ORIENTAL RUGS
Collected by the Well Known Rug Expert
HARTEN KASAB
225 Fifth Avenue

About 300 choice specimens in all sizes and weaves: Kermanshahs, Bokharas, Keshons, Sarooks, Daghestans, Araks, etc., including hall runners. Included in the Collection is a Carpet from a Well Known Persian Palace, size 22 ft. x 38 ft.

SALE DAYS
Friday and Saturday Afternoons
March 18-19
at 2 P. M. each day
EXHIBITION until time of sale.

FORD SERVICE "While You Wait"

This $500,000 Ford Building, with its army of skilled Ford mechanics, its $40,000 machine equipment, and the $100,000 stock of Genuine Ford Parts is at the service of 1,000,000 Ford Owners.

The service is so good that we rely on it to get us your next order for a Ford Car, Truck or Tractor.

HOME of Ford
Herman Motor Corporation
8 Minutes from Broadway
Queensboro Bridge Plaza Station Long Island City
Tel. Astoria 8710
Factory Branches in the U. S. A.

DOUBTED HETTRICK, BUT JOINED, HE SAYS

Master Plumber Testifies That He Became a Member on Advice of Firm's Secretary.

TOLD PRACTICE WAS LEGAL

125 Individuals and Corporations Plead to Indictments Under Anti-Trust Acts.

Frank J. Fee, President of the Wells & Newton Company, master plumbers, one of the defendants charged with violating the State Anti-Trust act, on trial before Supreme Court Justice McAvoy and a jury, testified yesterday that he once called at the office of John T. Hettrick and questioned the legality of Hettrick's Code of Practice for Plumbers.

Hettrick, said Fee, assured him that it was perfectly legal and told him that it had been investigated by the State Attorney General's office. He testified that Hettrick declared that the two investigators for the Attorney General were so taken with the plan that they resigned their positions and joined his, Hettrick's, staff. Fee said he was introduced to a man who was represented to him as one of the investigators. Fee said he went to call on Hettrick at the suggestion of John A. Long, Secretary of his company.

Hettrick described the Code of Practice, Fee said, he raised a number of questions. Finally Hettrick became impatient and said if Fee wanted to know any more he would have to pay the usual $250 fee and join the Code of Practice. Fee testified he replied he would not join the scheme and would not advise his company to join it. "You'll change your mind," remarked Hettrick.

The next time he saw Hettrick he received the "glad hand" when he informed the lawyer that Wells & Newton were entering the Code of Practice, but against the will of the firm's President. Although the firm formally entered the Code of Practice, he said, it did not enter actively into the scheme. He and Charles A. Murphy, another member, also a defendant, were opposed to it.

On cross examination by Special Deputy Attorney General Kenneth M. Spence, Fee said he never reported bids to Hettrick. He did not know whether his firm ever paid money to Hettrick or not. He was shown a statement showing that his firm did a business of $231,854 from April 1, 1919, to July 31, 1920. He had no knowledge of such a report made to Hettrick.

Fee took credit for breaking up Hettrick's Code of Practice. He said that when he learned that the W. G. Cornell Company, a member, obtained a big contract for plumbing work on the Garment Center Realty Company building by violating the code, he went to Hettrick's office where a "stormy meeting" took place. Other members were present. He went to the meeting with the intention of breaking up the code "and I did it and it's the proudest thing I ever did in my life." He said he constantly denounced the code although he was a member.

John A. Long, secretary, said he thought Hettrick planned the Code of Practice according to law.

The trial will continue at 10 o'clock this morning.

Eight individuals and four corporations, members of John T. Hettrick's group of Bronx master plumbers, pleaded guilty yesterday before Supreme Court Justice McAvoy on indictments charging violation of the Donnelly Anti-Trust Law. The indictments were returned in January as a result of testimony given before the Lockwood Committee.

Bail of $2,000 against the individuals was continued. Sentence was deferred until the cases of the remaining defendants had been closed. Three individuals and one corporation are now on trial, charged with a similar offense. Further pleas are expected during the week, in all thirty-one individuals and corporations in the Bronx group of plumbers were named in the indictment.

The individuals who pleaded guilty were Vincent F. Bernasse of the V. F. Bernasse Corporation, John Richmond of the John Richmond Plumbing Company, Barnett W. Rodd of the Barnett W. Rodd Company, Patrick R. Tully of the P. R. Tully Plumbing Contracting Corporation, John H. Donahue, Harry Balsman, Albert F. Deischel and Jacob P. Muller. Besides pleading guilty as individuals, Bernasse, Richmond, Rodd and Tully entered pleas of guilty for the corporations of which they are the heads.

Sixty-nine of the seventy-four corporations and all of the forty individuals who were indicted March 1 by the Federal Grand Jury, charged with violation of the Sherman Anti-Trust law in conspiring to monopolize the production and distribution of Portland cement, pleaded not guilty before Judge John C. Knox in the United States District Court yesterday. Judge Knox released the individuals in $5,000 bail each. The defendants were allowed three weeks in which to change their tentative pleas.

TO TEACH SPORTS IN FRANCE

Miss Anne Morgan Starts Funds to Bring French Girl Here.

A new departure of the American Committee for Devastated France was announced by Miss Anne Morgan in the Town Hall last evening. It is to raise funds for bringing to America a French woman who will learn our methods of outdoor recreation and health instruction for girls and young women and carry them out in her own country.

The Inkowa Club, composed of New York working girls, is co-operating with Miss Morgan's committee in this work and held a benefit entertainment in the Town Hall whose proceeds will be contributed to it. Miss Morgan showed with moving pictures what has been done in the devastated regions of France, after which two Mohawk Indians, Oskenonton and his sister Chinquilla, sang the ancient songs of their race and imitated a war dance.

$10,000 FOR KINDNESS.

Rudolph Lagai Leaves Sums to Relatives Who Brought Him Here.

Rudolph Lagai, who died on Dec. 10 last, left a will giving his son-in-law and granddaughter $10,000 each for the following reason:

"I have especially distinguished Edna S. Brock and George Schachter in the amount of the above bequest as a mark of recognition for their attention to me and their efforts for my comfort during my residence in Germany after the late war and in bringing me back to America, and especially do I recognize the kindness of the said George Schachter to me during all that period and the kindness of him and his wife during my present sojourn in America."

Lagai left a total estate of $92,000, and leaves two-thirds of the residue to Lena Lagai and the other third to his grandchildren, Rudolph, Arthur and Reginald Lagai.

CIRCUS IS COMING MARCH 26.

13 Freaks for Ringling-Barnum Shows to Arrive Today.

Advance agents of the Ringling Brothers and Barnum & Bailey Combined Circuses arrived here yesterday to prepare for the opening of a limited season at Madison Square Garden, beginning March 26.

The menagerie has been increased recently by many trained animals from abroad. They include tigers, leopards, lions, polar bears, camels and Arabian horses. Likewise, there will be more freaks. Three fat boys, two giantesses, a bearded woman, a man with a revolving head, a pear woman, two half-women and a man with fins like a fish will arrive today aboard the steamship Olympic.

Things Decidedly New!

Lovely Lingerie Bodices

so exquisite and dainty that a lingerie blouse could ask nothing more than to have one of these bodices show through its filmy texture.

2.00

Third Floor

A French Ratine Robe for Women

boasts of several attractive points—first, it is of cotton,—second, that it possesses the fuzzy brushed surface usually found in wool only—and the model itself is delightful.

12.50

Third Floor

The New "Pony" Riding Habit for Women

is the smartest thing for the Spring bridle path. Slim of line and smart of styling, it gains further distinction from the fact that sturdy all-wool tweed develops it. Silk lined.

33.00

Sixth Floor

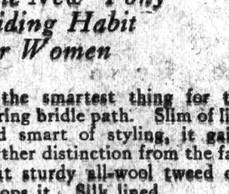

A New Oxford for Women

has so many interesting things to say we think the *illustration* had better tell the story. Developed in soft brown suede with leather trimming to match.

12.50

Second Floor

A Pearl Bracelet

finds pearls a bit monotonous, and seeks novelty by adding tiny circles of rhinestones, completed with ends of jade, lapis lazuli or jet colored stones.

5.00

Broadway at 34th Street

Saks & Company

Specialists in Apparel

Thursday—A most remarkable event on the Third Floor

A Sale of 500 Women's *Changeable Satin Breakfast Coats*

Never before offered at less than 13.50

At **8.95**

8.95

The gleaming, shimmering satin of the finest quality that fashions these lovely robes shows hints of contrasting tints in its supple folds. The pleated frills around the neck and sleeves are very becoming—and the three rows of cording around the bottom relieve the skirt of any severity. And to complete them, nosegays of bright flowers add their gayety to neck and pockets.

Colors: pink, orchid, American beauty, Copenhagen blue, maize, coral, French blue and turquoise.

Misses' Sizes, 12 to 18 years.
Women's Sizes, 36 to 44.

8.95

As Charming as Spring Itself are These

Lovely Hand-Made Blouses

in a very special offering Thursday

At **3.95**

If you want something a little finer, a little daintier, a bit more distinctive than usual, these blouses will prove irresistible.

Being hand made and beautifully adorned with drawn work does not satisfy them, so they add lovely hand embroidery and real filet lace—two details that usually distinguish blouses selling at $5.00 to $6.95.

Third Floor

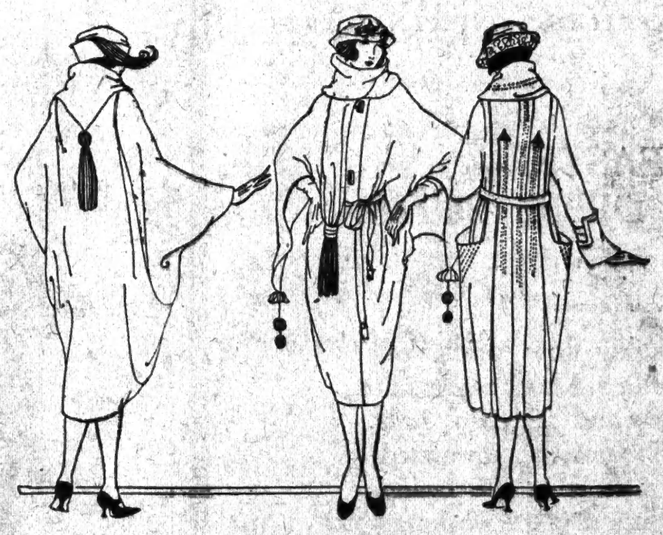

WOMEN'S NEW,

Spring Wraps and Coats

in a most extraordinary presentation Thursday

At **39.50**

far below the regular price

You will be amazed at this collection, for $39.50 is *very little* for coats of such a very high quality. Included are:

Daytime coats that are a joy to wear, so trigly are they tailored, so smartly designed. Wraps that enfold one caressingly, soft enough not to crush a frock, yet sturdily serviceable.

Developed in soft Velour de Laine, Tricotine and Covert Gabardine, introducing many new effects in the way of collars, capes and trimmings. All handsomely silk lined in lovely colorings. In regular and extra sizes. *Three styles pictured.*

Fourth Floor

New Spring Frocks

FOR WOMEN

—combining Canton Crepe with Crepe de Chine

Special **39.50**

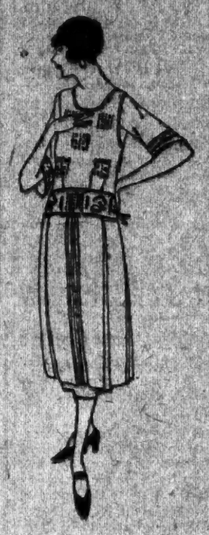

Not content with using Crepe de Chine alone, Fashion adds Canton Crepe to doubly insure these frocks being in the mode.

Over Crepe de Chine hangs the new slashed tunic of Canton Crepe, with the waistline and Canton Crepe blouse richly hand embroidered with silk interspersed with beads.

In navy and gray; navy and rust; navy and henna; brown and rust; and all black. Sizes 34 to 42. *Fourth Floor*

DAINTY, YET SERVICEABLE—

Chambray Morning Frocks

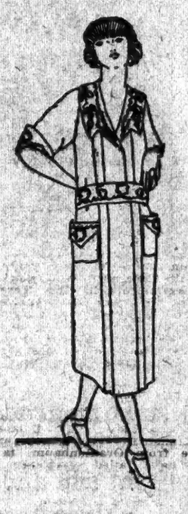

Very Special

At **4.50**

FOR ONE DAY ONLY

And with all the charm and freshness of a Spring morning, too! Strong enough to withstand your most strenuous housework, yet dainty enough to keep you fresh and attractive all through it.

In soft green, blue, tan and orchid, with gay white braiding on the generous collar, cuffs and pockets. All sizes.

Third Floor

Dainty Confirmation Dresses

FOR GIRLS

Specially priced at

5.95

Nothing could be more appropriate for that solemn and beautiful occasion than the simplicity of sheer white organdie.

And these attractive little frocks at the remarkably low price of $5.95 combining it with dainty edgings of lace achieve all the girlish beauty and simplicity that the occasion demands. In several models, one *illustrated.*

Sizes, 8 to 14 years.

Second Floor

We Have Made Extensive Preparations to Hold Thursday

An Unusual Sale of Exquisite

Imported French Atomizers

at far below their actual value—

9.95

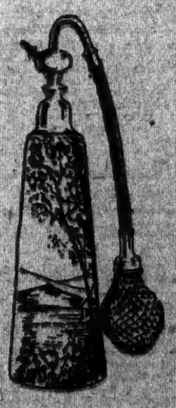

Things of rare beauty, developed in the finest crystals the world has to offer, etched by such artists as De Vez, decorated by Quenvil or Peynaud, painted by Turnuipy—names that stand high in French art circles. And by the touch of these geniuses, lifted into the realm of really beautiful things, without sacrificing their utility. At $9.95 they are values that we cannot hope to duplicate.

—others of lovely colored crystals—

At **5.95**

Main Floor

DORALIS PEARLS

The Only Hand-Made Pearl which Defies the Connoisseur

One sees many pearls on many women, but the only pearls that hold more than passing attention are those with the creamy, glowing lustre and hidden light which proclaim them to be either Oriental or Doralis.

Diamond Set
39.50 to 300.00

With Gold Clasp
7.50 to 90.00

A Remarkable Offering of

Baronette Satin SKIRTS

In three new Spring styles and all the pastel shades

8.75

Just to prove that a separate skirt can be quite as irresistibly becoming as whole frocks, these enchanting affairs of lustrous Baronette satin took unto themselves long, slender lines,—jaunty pockets,—trim little belts, and all the gay Spring shades—as well as black, white and navy.

Fourth Floor

The Children's Shoe Shop

Features the

"ATHENA" PUMP

FOR SPRING

Sizes 8½ to 11
4.00

Sizes 11½ to 2
5.00

A dainty yet serviceable little model for the warm Spring days—boasting a wee instep strap and the new shades.

Black, bronze, red, blue, gray, white and ivory.

Second Floor

ENGLISH

KIT BAGS

—imported direct from London by SAKS & COMPANY

the best values in New York

At **41.50**

Size 22 inches long. Made of unbuffed Windsor grain cowhide, with straps all around, double handles, linen lining, and solid brass trimmings.

Size 24 inches.....$43.00
Size 26 inches.....$45.00

Basement

Wavy Hair Transformations

Special 6.45

With one of these wavy hair transformations the number of beautiful and becoming styles of dressing one's hair is practically limitless.

Third Floor

ROADS SEND WAGE CUT PLEAS TODAY

New York Central Expects Petitions Will Come Before Rail Labor Board Tomorrow.

WORKERS INTEND TO FIGHT

"Big Four" Brotherhoods Said to Support Stand Against Plan to Make Reductions Retroactive.

The New York Central and other railroads that have been unable to induce unskilled labor to accept wage cuts will forward petitions today to the Railroad Labor Board in Chicago, urging that tribunal to put tentative reduced wage schedules into effect on April 1, pending decision in the wage controversy. They would have the final decision by the labor board retroactive to April 1.

Union representatives said on Tuesday that this proposal had been made to them at the conferences with the management of the New York Central, and that they had rejected it. They said yesterday there was no change in their attitude, that they did not believe reductions necessary, and that they would fight any attempt to put reduced pay schedules into effect until the Railroad Labor Board had given its final decision after considering the arguments of both sides.

Formal papers in the New York Central case, to be read today, will be rushed to Chicago that an early ruling may be given by the Railroad Labor Board. It is expected that the petition will be before the labor tribunal tomorrow, when T. De Witt Cuyler and other officials of the Association of Railroad Executives go before the board to answer questions on other phases of the railroad situation. Mr. Cuyler and his associates left yesterday for Chicago.

Brotherhoods Interested.

Expressing their determination to fight against a temporary reduction in rates, representatives of the unskilled workers on the New York Central and other railroads said yesterday they had assurances of support from the coalition of the "Big Four," comprising the Brotherhood of Locomotive Engineers, the Brotherhood of Railway Conductors, the Brotherhood of Locomotive Firemen and Enginemen, and the Brotherhood of Railway Trainmen. Officials of the unskilled labor unions have conferred in Philadelphia and in this city with representatives of the brotherhoods, who pledged their support to this opening fight against reduction of wages on the ground that it was a wedge to cut off all the increases won by railroad labor during the war.

Unskilled labor on the New York, New Haven & Hartford also has refused to accept reductions in pay. Under the provisions of the Transportation act that company will carry the case to the Railroad Labor Board in an ex-parte appeal. It will also ask the tribunal to put the lower schedules into effect, pending final decision. There seemed to be a chance yesterday that this would be the test case before the Railroad Labor Board. Both appeals will be filed in Chicago at about the same hour.

Discussing the refusal of unskilled labor to accept decreases, A. S. Ingalls, General Manager of the New York Central Railroad west of Buffalo, said he and his associates had exhausted every effort to agree with the men on new wage schedules; that the unions refused to join the railroad in an appeal to the Railroad Labor Board and that the railroad had decided to make its ex-parte appeal at once.

Union Officials' Denial.

Prompt denial was made by union officials here that the maintenance-of-way men on the New York & Long Branch division of the Jersey Central Railroad had accepted the proposal for a decrease averaging about 25 per cent.

No large amount of work is necessary in submitting new wage schedules in the New York Central appeal to the Railroad Labor Board, because it is the general proposal of the company that the reductions merely mean the wiping out of the increases granted to labor last Summer. Their scale of decreases is typical of the proposed wage cuts made to unskilled labor by most of the railroads except the Jersey Central, which would wipe out two wage awards.

In presenting the ex-parte appeals in the wage cases to the Railroad Labor Board the companies are forbidden to present the facts bearing on their financial condition. Their main argument is to be that the large supply of labor in this region now makes it unnecessary and inadvisable to pay the present rates, which, they say, are higher than those paid to labor in any other similar line of work. Another first line argument is that the cost of living has fallen and it is possible to decrease wages without causing hardship.

Other Classes to Be Taken Up.

With the unskilled labor case on its way to the Railroad Labor Board, the railroad managers now are turning their attention to conferences with other classes of labor that are to be asked to accept reductions in pay. These classes include all workers outside the "Big Four" Brotherhoods.

The Pennsylvania Railroad has posted notices of conferences with all its employes, the meetings to take place in Pittsburgh, beginning March 31 and ending April 16. The Delaware, Lackawanna & Western, the Central Railroad of New Jersey, the New York, Ontario & Western, the New York New Haven & Hartford, the Philadelphia & Reading and several other companies have issued calls for conferences with their skilled labor outside the trainmen's brotherhoods. If all these classes of labor adopt the course chosen by the unskilled labor, the Railroad Labor Board will be jammed with wage controversy cases before another month.

"Each railroad is arranging for conferences with representatives of the various classes of employes, to arrive at an amicable adjustment of wages," said a statement yesterday by J. E. Fairbanks, Secretary of the General Managers' Association. "It can be said definitely and positively that the railroads are approaching the subject determined to effect a just settlement. What is desired is a square deal for the employes as well as the companies.

How Wages Have Soared.

"The adjustment in the wages of employes on floating equipment, which is to be presented to those employes by the carriers, is exceedingly fair, in view of present conditions. Between December, 1915, and the increase pursuant to Decision No. 2 of the United States Labor Board, effective May 1, 1920, the employes on floating equipment in New York Harbor were accorded six increases in wages—December, 1917; January, 1918; June, 1918; September, 1918; March, 1919; October, 1919. "The rates in effect on April 30, 1920, as compared with the rates in effect in December, 1915, indicate increases ranging as high as 102.07 per cent., so the decision to adjust wages on the basis of April 30, 1920, is equitable and fair to the employes engaged on floating equipment, and is on a parity with wages paid by industrial concerns for work requiring equal skill and ability."

Figures given out informally yesterday at the Grand Central Terminal showed the large increases in the payrolls of the New York Central in the last five years. In December, 1915, the railroad had 88,560 employes, with a payroll in that month of $6,274,233. In January, 1921, the company had 85,028 employes and a payroll for that month of $15,839,720. Under the Government control of railroads, the number of employes rose to about 105,000, with a corresponding increase in payrolls.

Railroad officials were commenting yesterday on a statement issued by Ralph Peters, President of the Long Island Railroad, which was pointed out as a typical analysis of the problems confronting all the railroad companies. Mr. Peters went into every angle of the situation, from rates and fares to salaries and wages of all classes of workers.

"The Long Island, like other railroads," said Mr. Peters, "is suffering from the high cost of operation due to the wages and working conditions established by the Federal Administration and the Railroad Labor Board. While it has not yet completed the advance in all of its rates, such advances must be made, and, in addition, a readjustment of wages and salaries must also be brought about to enable the company to earn a return on its property investment. The wage increases ordered by the Railroad Labor Board in July, 1920, added approximately $3,200,000 per annum to the payrolls of the company. In 1920 the total amount paid out for wages was $16,567,000. In 1917 the payrolls amounted to $7,220,704. So there has been an increase in employes' wages in 1920 of 133 per cent., as compared with 1917.

"In readjusting wages, consideration will be given by the management to the scale of wages paid for similar kinds of work in other industries; the relation between wages and the cost of living; the hazards of employment; the training and skill required; the inequalities of increases in wages or of treatment, the result of previous wage orders or adjustments; such reductions as may be made to bear an equitable relationship to the increases made since Dec. 31, 1917."

$49,000,000 DUE THE RAILROADS

Amount Certified to the Treasury by the Commerce Commission.

WASHINGTON, March 16.—The Interstate Commerce Commission announced today that it had certified to the Secretary of the Treasury that to date $49,752,990 had been found to be due to the railroads of the country under the Government guarantee during Federal control.

LOW TREND IN RATES, WILLARD'S PREDICTION

B. & O. President Says Charges to Public Will Move Downward, Eventually, With Prices.

Railroad rates and fares may not recede to the pre-war prices, as measured in dollars and cents, but they soon will bear the same ratio to other prices as they did before the war, is the belief of Daniel Willard, President of the Baltimore & Ohio Railroad, by whom a statement was issued yesterday for the Association of Railroad Executives.

"I do not expect to see railroad rates and charges in the near future as low as they were before the war," said Mr. Willard, "because I do not expect to see wages or prices of materials as low in the near future as they were before the war, but relatively and compared with other prices, I expect to see the railroad rates and charges just as low as they ever have been in the past, and lower than in any other country. Private ownership can well afford to stand or fall on that basis.

"During the years immediately preceding Federal control there were many who seriously doubted if private ownership and operations of the railroads would continue as an economic policy in this country under the laws and conditions as they then existed. I shared that opinion at that time.

"I feel now, however, that Congress, by virtue of the Transportation act of 1920, has not only made private ownership and operation of the railroads possible as an economic policy, but it has also provided so that there can be the fullest measure of unified direction and control whenever and wherever necessary in the interest of the public.

"Further, it has provided by definite enactment so that there need be no fear in the future of interruption of service because of disputes between the railroads and their employes concerning wages or working conditions. Congress by its actions has made private ownership possible, but whether private ownership will actually endure or not, having been made possible, will depend upon whether the people as a whole continue to want it—and this in turn will depend upon whether they are satisfied with the service which they receive from the railroads under the existing policy.

"In short, as I view the matter, whether private ownership continues to be the economic policy of this country depends very largely upon the railroad managers themselves. If they are men of vision and if they realize their responsibilities as semi-public servants as well as trustees of properties of great value owned alike by large and small investors, as I believe they do; if they feel that the policy of private ownership of property, which has been the fundamental economic policy in this country since its very inception, is the best policy and should be continued, then I also believe they will succeed in their undertaking.

"Railroad freight rates in this country as a whole have been lower in the past than in any other country in the world, and that fact has contributed not a little to the wonderful development and prosperity of the United States. Railroad rates and charges in the United States today, notwithstanding the fact that they have been greatly increased within the last four years, are still relatively lower than in any other country in the world, and when the readjustment which we are now going through has been accomplished I am confident that railroad rates and charges in this country will still be lower than in any other country in the world."

RADIO FOG GUARD FOR PORT.

Wireless Signals Responding to New Compass Will Be Installed Here.

Secretary of Commerce Herbert C. Hoover announced yesterday that as a result of the development of the radio compass three wireless fog signals would be installed at the entrance to New York Harbor. Each of the three stations will be equipped with an automatic radio set sending out signals continuously during fog or thick weather. These signals may be picked up on shipboard by means of the radio compass, which indicates the direction from which the signals have been sent. By taking observations on the different stations the Captain of a vessel may determine his exact position.

These signals will operate on a wave length of 1,000 meters, the international standard for such signals. The Lighthouse Service, it was said, planned to establish other stations near the entrances to the principal ports on the Atlantic and Pacific Coasts as rapidly as the necessary funds may be provided.

DISLIKED HER TRIAL

So Alleged Shoplifter Walked Out of Court to Street and Fled.

Half an hour before her scheduled hearing on a charge of shoplifting, Miss Anna White, who gave her address as 220 Van Brunt Street, Brooklyn, walked out of the detention room of the Women's Court, passed through the half-filled court room into the probationary office and finally made her way through an exit that led to her freedom. A general alarm was immediately sent out by the police.

Miss White was arrested on Tuesday in the store of the National Outlet Company, at 119 West Twenty-fourth Street, where she is said to have taken some wearing apparel amounting to $8.65. She spent the night in the Charles Street Station and was taken to court in the morning. The address she gave proved to be fictitious.

DECIDES BACK PAY QUESTION

Labor Board Permits Allowance Between May 1 and July 20, 1920.

CHICAGO, March 16.—Allowance of back pay between May 1 and July 20, 1920, when the wage award of the Railroad Labor Board was announced, was granted by the board in an interpretation today of questions presented by various railroads.

The board's ruling covered employes who were in railroad service on May 1, 1920, or entered the service subsequent to that date and who died or left the service prior to July 20, 1920.

According to the ruling, all such employes are entitled to the increases in pay granted by the wage award.

Clemons
Established 1898
39TH & BROADWAY

The Finest Money Can Buy!

SPRING SUITS at $60

All Our Own Models—All Our Own Materials!

In draughting the quality of these Suits we set the sky as the limit · All custom patterns, not customary patterns · And the textures are as strokably soft as a lover's caress · Last season we got $100 for this very grade · How times have changed!

Broadway Saks & Company at 34th Street

Announce to Begin To-day

An Extraordinary Special Sale of

2150 MEN'S

Silk Mixture Union Suits

Regularly 6.00, 7.00 and 8.00

At 3.65

High-grade Summer weight union suits, made of a silk mixed fabric that has all the lustre and beauty of silk and the wearing quality of the most dependable cotton materials. Each suit is exceptionally well tailored—all are in the athletic knee-length style, and may be had in White, Flesh, Helio, Blue and Tan. Sizes 34 to 46.

All Sales Final—No Telephone Orders Taken

KIRSCHBAUM CLOTHES · SPRING 1921

FOR EASTER—
EVENING DRESS SUITS
$45
(Coat and trousers)

At this remarkably low price, our Men's Section offers Kirschbaum tailored Full Dress and Tuxedo suits. The fabrics are fine unfinished worsted; the linings are pure silk; the facings are high grade satin and the workmanship is of the best custom, hand-made character.

A slight charge for alterations.

Stern Brothers

WEST 42d ST. (Between Fifth and Sixth Avenue) WEST 43d ST.

CHAIN SHIRT SHOPS
Everywhere

Extraordinary!

Pre-Easter Offering

20,000
PURE SILK SHIRTS

Imported Japanese Broadcloth
of the finest quality

$3.95 EACH — 3 for $11.50

The best wearing silk shirts ever offered

Buy at the Shop Nearest You

CHAIN SHIRT SHOPS
Largest Shirt Specialists in America

Downtown	East Side	Mid-Town	Bronx
26 Cortlandt Street	124 Delancey Street	62 East 14th Street	3228 Third Ave. (149th St.)
66 Nassau Street	24 Avenue (cor. 9th Street)	200 Fifth Avenue (24th St.)	948 Prospect Ave.
120 Nassau Street		Breslin Hotel (29th St.)	1911 Southern Boulevard
110 Chambers Street	Uptown—West Side	Imperial Hotel (31st-32d St.)	
	97th & Broadway (N. W. Cor.)	McAlpin Annex (33d-34th St.)	Brooklyn
Uptown	3307 Broadway (at 157th St.)	Pennsylvania Hotel (33d St. side)	367 Fulton Street
1407 Broadway (39th-40th St.)	1306 St. Nicholas Avenue (Cor. 126th Street)	Pennsylvania Hotel (34th St. side)	401 Fulton Street
1464 Broadway (42d-43d St.)			462 Fifth Avenue
1945 Broadway (at 65th St.)	204 West 125th Street	Hotel Commodore (42d St.)	370 Manhattan Avenue (Greenpoint)

Men's Shops in Which Women Like to Buy

SUPPOSE THE FIRST TYPEWRITER HAD BEEN NOISELESS!

How strange a noisy typewriter would seem today!

!*?—!*?——

The only reason that noisy typewriters have been tolerated for so long is that, until recent years, there was no escape.

But now, unless you prefer Bedlam to Quiet, you need suffer no longer. The Noiseless Typewriter has put noise out-of-business.

THE NOISELESS TYPEWRITER COMPANY
253 Broadway, New York

The NOISELESS TYPEWRITER

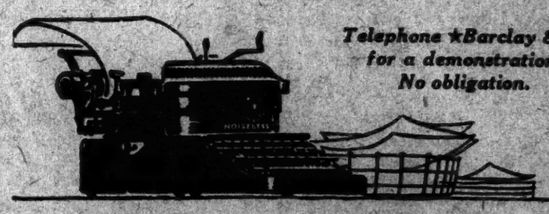

*Telephone *Barclay 8205 for a demonstration. No obligation.*

WHAT STENOGRAPHERS SAY ABOUT THE NOISELESS

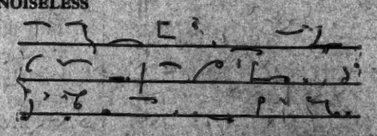

Landscape Planting
LEWIS & VALENTINE CO.,
47 West 34th St. Tel. Fitzroy 4619
Rye, N. Y. Roslyn, L. I. Ardmore, Pa.
Red Bank, N. J.
Largest organization for landscape work.

You'll be glad you said PARKER ? ? ? ? ?
LUCKY-CURVE

THE PRESIDENT AND HIS CABINET.
A large double page stoking, 2½ feet by 1 2-3 feet, prepared especially for framing, with explanatory designation key of President Harding, the Vice President, and the full Cabinet is one feature in this week's MID-WEEK PICTORIAL, now on news stands. Over 100 other stirring. Ten cents.—Advt.

CALLS NEW HAVEN R.R. THE 'WEAK SPOT'

Boston & Maine Head Admits Most New England Lines Didn't Ask Rate Rise for Themselves.

HIS ROAD 'NEAR THE ROCKS'

But They Hope to Save It—Union Leader Says Men Won't Accept a Wage Cut.

BOSTON, Mass., March 16.—A gloomy statement of the condition of the New England railroads was made today by James H. Hustis, testifying before the special committee, appointed by the six New England Governors. At the same session organized labor went on record as opposed to any reduction in wages.

Mr. Hustis, while testifying, was asked by George H. Nutter, if the purpose of the proposal for a 10 per cent. increase in rates in this region was not designed to save the New Haven road from going into the hands of a receiver. Mr. Hustis said that because of his official position he could not answer that question.

He did go on to say, however, the New Haven was the weakest spot in the New England railroad system and the Rutland, Bangor & Aroostook, Boston & Albany and Maine Central lines would not have asked for the increase on their own initiative. Asked who did take the initiative, Mr. Hustis answered:

"All the New England railroads, through the Association of Railroad Executives."

Mr. Hustis asserted that the Boston & Maine did not request the increase because of the New Haven's condition, but because of its own, although he added that the B. & M. "if left to itself could survive until a settlement of the wage dispute is made."

In reply to questions Mr. Hustis said his railroad "is on the edge of a receivership again, but an attempt is being made to keep the road off the rocks."

Immediate relief was necessary, he told the commission. Fixed charges could probably be met without the proposed increase, he said, but it was needed for repairs to the road. He estimated that a wage reduction of 20 per cent. would mean a saving of $20,000,000 a year.

"Unless the credit of the roads is established there is only one alternative and that is Government ownership," Mr. Hustis declared.

Mr. Hustis suggested if the committee was convinced that an emergency existed sufficient to warrant a temporary increase in rates, that it recommend to the Interstate Commerce Commission that it grant the increase and undertake an investigation during the period the temporary rates were in effect.

"All we are now asking," he said, "is an amount sufficient to bridge us over until more normal conditions return as to prices and wages.

"Increased passenger fares and freight rates do not offer a permanent solution of the NW England railroad qustion," he said. "On the contrary, rates and fares are already high and the tendency of a further increase may be to turn additional local freight traffic over to the motor trunks, and to some extent, to restrict travel.

"Substantial reductions have been made in the number of employes, but owing to the large proportion of fixed forces it has not been possible to make reductions in payroll commensurate with the extreme decline in revenue.

"That there should be a readjustment of both wages and working conditions has been recognized by the railroad managers from the beginning, and that they have taken every proper course to bring about such change within the limitations placed upon them by law will be recognized when the facts have been stated."

Charles H. Downey, speaking for maintenance of way employes on the New York, New Haven & Hartford Railroad, said that he had been instructed by his organization to notify the committee that they would not accede to any wage reduction. He asserted that the wages now paid to the maintenance of way men was lower than that necessary to meet the cost of living. Maintenance of way workers, he estimated, comprised a third of the employes of New England roads. Mr. Downey thought the best way of meeting the situation would be for the railroads to adopt better methods of operation.

GIRLS SOLD IN TURKEY.

Returned Relief Worker Says Slave Market Is Run Openly.

Special to The New York Times.

BALTIMORE, Md., March 16.—"You can go into the City of Constantinople any day of the week and buy a slave girl for $10, $15 or $20," said Captain George B. Hyde, who is a national speaker for the Near East Relief.

"I was perfectly astounded to read in the newspapers of last Sunday that there's only one harem left in Constantinople, which is maintained by a Frenchman. I've just come from Turkey. I was stationed in the town of Alntab for a year, engaged in the administration work connected with the feeding of thousands of starving Armenians, maintenance of hospitals and orphan asylums, and I know whereof I speak.

"This story is a bit of propaganda fostered by the Turks to make the world believe there's a sweeping reform taking place in Turkey. There is a slave market right outside of Constantinople where girls are sold. It used to be private, but no measures are taken now to insure privacy."

HAS $165,000,000 CAPITAL.

Charter Filed at Dover for the International Shoe Company.

DOVER, Del., March 16.—A charter was filed at the State Department here today for the International Shoe Company with an authorized capital stock of $165,000,000. The company is authorized to manufacture boots, shoes and footwear of all kinds.

LAY NEW CRIME TO RIPPER.

Negro in Jersey Case Linked With New London Murder.

Special to The New York Times.

NEW LONDON, Conn., March 16.—George Washington Knight, arrested for the murder of Mrs. Edith Wilson at Perth Amboy, is believed to be the same negro who murdered Lizzie Waters, a negress, here, two years ago, and escaped. Description of Knight tallied with "George Washington," as he was known, and inquiry of Chief of Police Michael O'Connell of New Brunswick, N. J., brought reply tonight that Knight knew the Waters woman, and that Knight had an extra finger on each hand. George Washington, the man wanted, has six fingers on each hand, and the local police asked in particular if Knight had these marks.

Asks Harding's Help for Jews.

In a letter to President Harding, Dr. Samuel Buchler, President of the Federation of Hungarian Jews in America and Chairman of the Executive Board of the Jewish Ministers' Association, asked yesterday that the United States intercede in behalf of the Jews in Austria and Hungary. The letter was sent at the suggestion of Adolph Rosenbaum, Chairman of the Relief Committee of the Hungarian organization, at a meeting of the body at 400 East Houston Street.

DECLARES OFFICIALS AIDED BUNCO GANG

Atlanta Solicitor Names Men He Charges Were Allied With Widespread Swindle.

Special to The New York Times.

ATLANTA, Ga., March 16.—Solicitor General John Boykin today charged wholesale collusion or undue friendship of city officials with the "bunco gang" which has robbed Atlantans and persons from all parts of the country out of sums estimating $1,000,000. Among those whom he charged with connivance with the bunco syndicate were:

City Clerk Walter Taylor, who, he said, had aided them to get a license for their base of operations.

Al Martin, Councilman, who, he said, was a warm friend of Fiery Woodward, leader of the gang, and who had been the recipient of a wreath from him.

Aldine Chambers, member of the Board of Police Commissioners for years and leader of the Palmer forces in Georgia in the Presidential race. He was charged with helping get men out of prison who afterward became members of the gang. It will be remembered that it was Chambers who aided in getting von Rintelen, German agent, out of the Federal prison.

Lamar Poole, Chief of Detectives, who, according to Boykin, winked at the operations of the gang, and whose men, it is claimed, warned the gang when raids were planned. On one occasion a sociable supper was arranged by the gang for the reception of the raiding officers.

John McClelland, now a member of the Police Commission, who, it is charged by Boykin, was supported by the "Sans Souci Club," of which the bunco men were the members, for the office of Solicitor of the City Criminal Court. It is stated that one man was brought out of Federal Prison, and voted two days later.

James W. Maddox, former Chairman of the Police Board, was also bitterly arraigned. Recently, when two police officers were convicted of the illegal possession of liquor which they had taken from a blind tiger, Maddox went on their appeal bond.

Boykin cited instances of the fleecing of victims from every part of the country, and he told of the suicide of a Dr. Blanchard of Louisiana after losing to the gang.

"The gang is broken up for the present," he said, "and now it is up to the people of Atlanta to keep it broken up, but to do this the Police Department must be cleaned up first."

The speech was delivered to an audience of 300 of Atlanta's most prominent citizens, all members of the Chamber of Commerce, at the Forum luncheon, and has created a sensation here.

Former Vice President Marshall, who was a guest, advised Atlantans to give their aid to the Solicitor in his work.

MAN WHO KILLED GIRL ALSO WAS A BIGAMIST

Fruit Dealer in Double Killing on Ship Married Companion, Although He Had a Wife.

Special to The New York Times.

WASHINGTON, March 16.—The records of the State Department, when consulted today in connection with newspaper stories about the murder and suicide of Louis Campagna and a woman companion on board the steamer Vasari, bound from Buenos Aires to New York, showed that Campagna, a wealthy fruit dealer of New York, had filed an application on Jan. 10 for a passport for himself, "accompanied by my wife, Vivian E. Campagna."

On Feb. 8, 1921, the State Department was informed by Mrs. Anna Campagna that she was the legal wife of Campagna and that he had sailed aboard the Vasari, on Jan. 15, with Ernestine Bressel of 489 Irving Avenue, Brooklyn, N. Y., as man and wife. The State Department on Feb. 5 cabled its embassy in Buenos Aires to take up Campagna's passport and hold it pending further instructions. On Feb. 14 a cable was received from the embassy saying that the Argentine immigration authorities had declined to permit them to land. There also were allegations of bankruptcy and bigamy in connection with the case.

A search of the marriage license records of the Board of Health in New York showed that on Sept. 12, 1894, a certificate of marriage had been issued to Luigi (Louis) Campagna and Nomina Trosa. The search of the records also revealed that Louis Campagna and Ernestine Bressel were married in Brooklyn on Jan. 4, 1921. Steps were taken by the State Department to amend the passport so that it would be good only to return to the United States. The two persons named in the passport were deported on the Vasari, which left Buenos Aires on Feb. 25 on its return trip to the United States.

OIL MEN FIGHT RECOGNITION

Conference Demands Assurance on Property Rights in Mexico.

GALVESTON, Texas, March 16.—Without absolute assurance of protection for American interests in Mexico, the United States would not be justified in extending recognition to the Obregon Government, Guy Stevens, Director of the Association of Producers of Petroleum in Mexico, said here tonight at the close of the first day's conference of oil company executives and field superintendents from the Southern republic.

As spokesman for the Conference, Mr. Stevens declared that so long as Article XXVII in the Constitution of Mexico held out a threat of confiscation of American oil property and so long as the Mexican Federal Zone law remained in effect, the oil interests will oppose recognition of the Southern republic. Delegates discouraged the idea that the Mexican question was settled but Mr. Stevens stated positively that no plans or suggestions were being formulated for presentation either to Washington or Mexico.

Dartmouth Capacity Taxed.

Craven Laycock, Dean of Dartmouth College, last night told 500 members of the alumni association at a dinner in the Pennsylvania Hotel that because of lack of facilities the Faculty had to close the college books on Jan. 1, after 1,100 students had been enrolled for the Fall term. Four hundred applications have been received since then, he said, from young men desiring to enter the 1925 Fall term. It was decided that the college should not place a limit on the size of the student body but endeavor to accommodate as many as possible.

Dry Agent Held on Bribe Charge.

TRENTON, N. J., March 16.—Saul Grill, who was dismissed from service yesterday as a Federal prohibition enforcement agent, was arrested today on a United States Grand Jury indictment, charged with having accepted a bribe in connection with a liquor seizure in Newark. It is alleged that after liquor had been confiscated on the premises of Morris and Samuel Kaninglser Grill received pay for returning it to them.

Abductor Gets 5 to 8 Years.

Judge Nott, in General Sessions, yesterday sentenced Jack Robin, a photographer, of 235 West 146th Street, to five to eight years in Sing Sing Prison for abducting May Smith, 17 years old, daughter of a widow at 240 West Thirty-fifth Street. Miss Smith charged that when she applied for work in response to an advertisement, Robin threatened her with a revolver and locked her in his so-called studio until the police rescued her.

Rutgers Man Killed by Train.

NEW BRUNSWICK, N. J., March 16.—Garrett Scott Voorhees, a junior at Rutgers College, was killed here this afternoon by falling under a train. He tried to jump on a car while the train was in motion. He was run over. Death was instant. He had intended to go to the junior banquet in New York tonight. His home was in Basking Ridge, N. J.

The Wanamaker Store

Formerly A. T. Stewart & Co.

Broadway at Ninth, New York — Store Hours 9 to 5

Men's Clothing—
a separate, specialized service

Wanamaker Clothing is made for New York men

It is no reflection upon the rest of the country that its taste in men's clothing is not metropolitan. It, however, explains the difficulty under which many makers of men's clothing operate. They must have several standards. They cannot specialize. And specialization is essential to complete satisfaction.

Wanamaker clothing is made by several of the best makers of men's clothing in America. In none of these places is it made as other clothing in the same place is made. Our specifications are more exacting. The models of our suits are our own. The men who make them must be specialists in thoroughness. They must know—

—that nothing but silk thread will do for the button holes of coat and waistcoat, and that the stitching must be done by hand;

—that cuffs of all sleeves must be open, with buttons and button holes;

—that the collars of coats must be stitched by hand and shaped as stitched, in order that the collar shall keep its shape;

—that coat fronts must be edged with shrunk linen tape, by hand, to prevent curling or buckling;

—that sleeve linings must be of plain or quietly striped sateen or cambric;

—that pocketings must be of good, sturdy quality, well stitched in;

—that buttons must be of buffalo horn or bone, plain and in harmony with the fabric of the suit.

Small details. Yes, but it's the small, insignificant stone upon stone that makes the finished building.

Spring fabrics and styles for New York men

Hair-lines and herringbones will be the correct fabrics for lounge or business suits this year. Navy blue and oxford, of course, are always *de rigueur*.

Your preference in the matter of style is not constricted. The coat of the lounge suit may have 2, 3, or 4 buttons. It may have plain or patch pockets. It may drape fairly loosely, or be moderately body-conforming.

Topcoats, dinner suits and evening clothes show little change from established metropolitan standards.

1921 Spring Prices

Prices are down from those of 1920 (see table below). We see no prospect of any further decline, for a long time, at least. The production of woolens is far below that of last year. Less clothing is being made. The demand, in our judgment, will equal if not exceed the supply. So that there is no reason why any man should postpone the replenishment of his wardrobe.

LOUNGE or BUSINESS SUITS
1921 prices are $40 to $70
1920 prices were $50 to $115

LIGHT-WEIGHT TOPCOATS
1921 prices are $40 to $65
1920 prices were $50 to $95

CUTAWAY COAT AND WAISTCOAT
1921 prices are $65 to $75
1920 prices were $75 to $95

DINNER COATS AND TROUSERS
1921 prices are $65 to $75
1920 prices were $95 to $110

EVENING COAT and TROUSERS
1921 prices are $65 to $78.50
1920 prices were $100 to $115

Because—

because of human imperfection, errors *will* creep into all work, particularly where the volume of business done is so great as that of the Men's Store. But you will always find us at Broadway and Ninth ready to make good in the rare event that our clothing doesn't.

Burlington Arcade (street) floor, New Building

STORE HOURS 9 TO 5:30 — PHONE PENNSYLVANIA 5100

GIMBEL BROTHERS

32ND STREET - BROADWAY - 33RD STREET NEW YORK CITY

St. Patrick's Day Sale
Men's and Young Men's
SUITS

Light or Dark Colors. Single or Double Breasted. Extreme or Conservative. Half, Quarter or Full Lined. Sizes 32 to 44.

$27

Men's Hat Special

$1.95

Tweed — polo cloth — heather. The smart new sport fabrics in the smart sport styles. Got yours?

Not $27.00 suits—but suits priced at $27.00—tailored to sell for more. Fabric, cut and style make them suits for Easter wear—with the accent on the wear. The $27.50 price tag is just a temporary price tag—here to-day—gone to-morrow. Get in line right now—and pocket the difference.

GIMBELS MEN'S CLOTHING SHOP—FOURTH FLOOR

JOHN DAVID

STEIN-BLOCH SMART CLOTHES

Broadway at 32nd Manhattan

Court Street at Montague, Brooklyn

John David Presents

India Crepe Shirts At $2.75, Which Exemplify Anew Where It Is Best To Come, When It Comes To Value

A SHIRT For The Office Or Outdoors, Which Especially Befits The Varying Climate Of New York And The Unvarying Quiet Taste Of New Yorkers. Light, Cool, Long-Wearing, Soft-Laundering. Color Motifs: White Grounds With Smart Hairline Stripes Of Tan, Blue, Pink, Helio And Black, As Well As All-White. Excess Values Like These Are Not Occasional In Our Shops, But Habitual, Be It A Top Hat Or A Top Coat, A Spring Suit Or A Silk Scarf, Half Hose Or A Handkerchief

·EXCLUSIVE, BUT NOT EXPENSIVE·

10 East 57th St.

CLOSE TO FIFTH AV.

This 5-story building, on a lot 25 x 120, is an exceptional location for a

BANKER
or a dealer in the
"FINE ARTS"

It immediately adjoins Durant-Ruel's Gallery, and is close to the new Heckscher Building, the N. Y. Trust Co., Bankers Trust Co., Pacific Bank, U. S. Savings Bank, and new American Art Galleries.

21 YEARS LEASE

Wm. A. White & Sons
Established 1868
46 Cedar Street
Tel. 5700 John

ADVERTISEMENT.

Genuine

BAYER

Aspirin

Always say "Bayer"

Aspirin is trade mark Bayer Manufacture Monoaceticacidester of Salicylicacid.

ADVERTISEMENT.

Be Careful What You Wash Your Hair With

Most soaps and prepared shampoos contain too much alkali, which is very injurious, as it dries the scalp and makes the hair brittle.

The best thing to use is Mulsified cocoanut oil shampoo, for this is pure and entirely greaseless. It's very cheap and beats anything else all to pieces. You can get Mulsified at any drug store, and a few ounces will last the whole family for months.

Simply moisten the hair with water and rub it in, about a teaspoonful is all that is required. It makes an abundance of rich, creamy lather, cleanses thoroughly, and rinses out easily. The hair dries quickly and evenly, and is soft, fresh looking, bright, fluffy, wavy, and easy to handle. Besides, it loosens and takes out every particle of dust, dirt and dandruff. Be sure your druggist gives you Mulsified.

FLOOD'S DEFENSE WILL OPEN TODAY

Motion to Dismiss First-Degree Indictment for Murder Is Denied.

PHONE OPERATOR'S STORY

Girl Who Was on Nearby Roof Testifies She Saw Two Accused Policemen Shoot at Boy.

The defense in the case of Patrolman Cornelius J. Flood, on trial before Judge Nott, in General Sessions, for the murder of James Cushing, a boy, on July 14, 1918, will begin to present its case this morning. The prosecution closed yesterday. Motion to dismiss the indictment charging murder in the first degree was made by William J. Fallon, in behalf of Flood, and it was denied.

May Burns, a telephone operator, examined by former Governor Charles S. Whitman, for the prosecution, testified she was visiting a friend, Alice Smith, on the afternoon of the shooting, at 529 West Forty-ninth Street. She and Miss Smith went to the roof, where Miss Smith wanted to dry her hair.

When she got to the roof, she said, she noticed several boys on the roof of a house opposite, on Fiftieth Street. Soon thereafter she saw Patrolman Flood carrying a weapon, she said, on the roof of 520, and Patrolman Robert A. O'Brien, who is jointly accused with Flood, emerge from a skylight at 518. Both shot straight at the boys, she testified.

Miss Burns thought she was about ten feet from the scene of the shooting. According to a diagram in evidence, the distance between the Forty-ninth and Fiftieth Street houses is fifty feet, said Mr. Fallon.

Miss Burns's testimony was similar to that given by the then Miss Smith, now Mrs. Kenny, on Monday and Tuesday. She was unable to remember the questions and answers read by Mr. Fallon which he said were made in the District Attorney's office the day after the shooting.

Mr. Fallon made motions for the withdrawal of the counts of first and second degree murder when the prosecution rested its case. He held that the prosecution did not show premeditation or any intention by Flood to shoot any one. Judge Nott denied the motion and gave Mr. Fallon permission to resume it at the end of the trial.

The lawyer for Flood contended that when the revolvers were fired the boys were on a roof lower than that on which the patrolmen stood. He sought to show that a bullet shot under such circumstances and lodging in a body would not have ranged upward as did the bullet that caused young Cushing's death.

Assistant District Attorney George N. Brothers, who opposed the motions, said the evidence showed clearly that more than one shot had been fired, and that the men acted recklessly.

Said to Confess to Two Murders.

LOS ANGELES, Cal., March 16.—Sam Purpera, aged 17, confessed to two Cleveland, Ohio, officers here today, they said, that he had murdered George K. Fanner and Wilfred G. Sly, both officials of the W. W. Sly Manufacturing Company in Cleveland, Dec. 31 last. Purpera was arrested here March 11.

Franklin Simon & Co.
A Store of Individual Shops
FIFTH AVE.—*37th and 38th Sts.*

Replicas of

PARIS HATS..

THE actual materials of original Paris models, all the frivolous little furbelows of millinery purchased in Paris and fashioned by our own Fifth Avenue workroom into copies and adaptations from . . . .

One of the Largest Collections of Paris Hats Ever Imported

22.00 TO 55.00

FRENCH MILLINERY SHOP—*Fourth Floor*

Franklin Simon & Co.
A Store of Individual Shops
FIFTH AVE.—*37th and 38th Sts.*

Custom Tailored for Little Children

Sizes 1 to 6 years

POLO COATS
OF CAMEL'S HAIR CLOTH

18.50

IN the soft natural shade of tan as becoming to little children as custom tailoring is becoming to camel's hair cloth.

Made In Our Own Fifth Avenue Workroom

TAM-O-SHANTER TO MATCH . . 5.00

SMALL CHILDREN'S COAT AND HAT SHOPS
Fifth Floor

The Shop Original

RUSSEKS
FIFTH AVENUE
Between 54th and 55th Streets

Introducing
RUSSEK-QUALITY
Fur Scarfs
Magnificent Skins Carefully Chosen
For Wear With the
Tailleur or Frock

At prices that, because of the increasing costs of fine quality skins, represent a distinct saving at this time.

Stone Marten Scarfs	$29.50
Baum Marten Scarfs	$45.00
Hudson Bay Sable Scarfs	$50.00
Russian Sable Scarfs	$75.00
Mink Scarfs	$25.00
Fisher Scarfs	$75.00
Dyed Blue Fox Scarfs	$95.00
Pointed Fox Scarfs	$95.00
Taupe Fox Scarfs	$65.00
White Fox Scarfs	$65.00
Red Fox Scarfs	$65.00

A Real Opportunity
for
Builder, Investor or Speculator

$65,000 will buy 100 lots, including two fine houses, one 12 rooms and bath and garage, the other 9 rooms and bath. These properties are located in the best section of Elmhurst, in Queens, and Winfield. Properties are worth $124,000; mortgages are $60,000. Address

E. D. S., Box 41, Manhasset, L. I.

Additional Capital.

Bank and business references required from advertisers in the Business Opportunities columns of The New York Times. If you need additional capital to enlarge your business, these columns may assist you in obtaining your desire.

—an *investment* in good appearance

Kuppenheimer
GOOD CLOTHES

Lower prices are a prominent feature of the new Kuppenheimer Good Clothes. But remember—their greatest asset will ever remain the high quality standards observed in their making throughout half a century.

279 Broadway
125th St. at 3d Ave.

Brill Brothers

47 Cortlandt St.
44 East 14th St.

Broadway at 49th Street
—the House of Kuppenheimer good clothes

Copyright, 1921, The House of Kuppenheimer.

SPECIAL REAL ESTATE ANNOUNCEMENT.

Ready Before May 1st

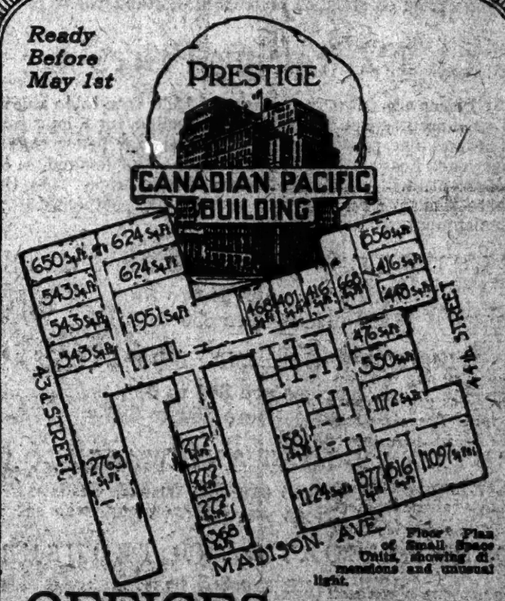

Floor Plan of Small Space Units, showing dimensions and unusual light.

OFFICES—A Few Excellent

Large:	Corner offices, 8 outside windows—1,097 Sq. Ft. or 1,124 Sq. Ft. $4,000 per year.
Small:	Light, divide well into 3 private offices, 2 windows, $1,000 per year.
Medium:	4 windows, 581 Sq. Ft., 9th floor, $2,500 per year.

Murray Hill 7820

CUSHMAN & WAKEFIELD, INC.
Renting & Managing Agent
50 East 42d St.

OR YOUR OWN BROKER
WILLIAM J. TAYLOR COMPANY, BUILDERS.

SPECIAL REAL ESTATE ANNOUNCEMENT.

Walk-Over

Your Shoes for Dress Occasions

You will find splendid varieties of dress shoes at the Walk-Over store at prices that are an economy.

STRAP SIMPLICITY

Notice the new cut-out idea in this one-strap pump. There is a wonderful treatment of lines in this style. Not the least suggestion of ornate decoration, yet this dainty strap has striking originality. Tryton. $12.00

In Grey and Brown Suede.

Walk-Over

Other N. Y. City Stores

179 Broadway
1179-75 Broadway
1432 Broadway
191 Bowery
262 W. 125th Street
321 W. 181st Street

Brooklyn:
1265 Broadway
645-7 Fulton Street
Bronx—167 Melrose Avenue
Yonkers, N. Y.—7 N. Broadway
Newark, N. J.—191 Broad Street
Paterson, N. J.—119 Market Street
Poughkeepsie, N. Y.—287 Main Street

Full line of Phoenix and Realto Hosiery

COMISKEY OUSTS INDICTED PLAYERS

President of White Sox Gives Formal Notice of Their Unconditional Release.

GANDIL ALREADY INELIGIBLE

This Makes Them Free Agents if Any Other Teams Want Them—Date of Trial Up Today.

Special to The New York Times.

CHICAGO, March 16.—Whatever hope any of the indicted White Sox players thought they had to play baseball with the White Sox again was ended today by President Charles A. Comiskey, when he sent formal notices of unconditional release to Charles Risberg, Fred McMullin, Joe Jackson, Oscar Felsch, George Weaver, C. P. Williams and E. V. Cicotte. The eight White Sox players under indictment in connection with the world's series of 1919 is Chick Gandil, who was placed on the ineligible list last Spring, when he refused to report and tried outlaw baseball instead.

The question of fixing a date for the trial of the indicted players will come up here tomorrow.

Comiskey's formal notice of the termination of all relations between the South Side Club and the indicted players follows:

"On or about Sept. 28, 1920, you and each of you were notified of your indefinite suspension as a member of the Chicago American League Baseball Club.

"As you were then notified, your suspension was brought about by information which came to the undersigned directly involving you and each of you in the baseball scandal concerning the world's series of 1919. Additional information received since that date has confirmed the belief that your actions have been highly detrimental to the reputation of the club and entirely inconsistent with your obligations to it.

"Investigation of conditions surrounding your connection with organized baseball has induced the conclusion that the undersigned does not desire any further contract or other business relations with you, or either of you, and consequently hereby formally notifies you and each of you of the undersigned election (in pursuance of every right so to do arising either from the terms of the contracts existing at the time of the suspension referred to or otherwise) to terminate any and all existing contracts between you and each of you and the undersigned, and the undersigned hereby notifies you of your discharge from any and all employment, and of the undersigned's election to terminate all its liabilities and obligations under any and all contracts now or heretofore existing between you, and each of you, and the undersigned.

"CHARLES A. COMISKEY."

By this formal notice, copies of which were sent by registered mail to the seven players released, the head of the White Sox set at rest all reports that there was a chance that any of them would prance around the south side lot next Summer if not convicted in court under the indictments voted against them last October by the Grand Jury.

Comiskey makes the seven players free to be signed by any other team in the major or minor leagues willing to take them on uder contract.

The contracts of five of the released players expired last October. Joe Jackson's contract was for three years, 1920, 1921 and 1922, while Weaver's contract was for 1919, 1920 and 1921. In both cases the club owner is protected by the ten days' notice of release and both long-term contracts were demanded by the players.

TO HAVE 15 POLICE ZONES.

Metropolitan District Chiefs Seek to Give Better Protection.

The metropolitan district was divided into fifteen zones yesterday for more efficient police protection, at the second of a series of conferences of police chiefs from communities within 100 miles of this city. The conference took place in Police Headquarters. Police Commissioner Enright presided. Among those present were representatives of the Western Union and the Postal Telegraph companies and the New York and New Jersey Telephone Company.

It was explained at the close of the conference that although the plan to cope with criminals in the metropolitan district through a zone system was only in a tentative stage, the representatives of the telegraph and telephone companies expressed willingness to facilitate the work of the various police departments in apprehending criminals and preventing crimes.

Dr. Carleton Simon, Special Deputy Police Commissioner, in charge of the Narcotic division, asked the police chiefs to send to him photographs of drug addicts in their communities who have been sent to prison, and told them he would reciprocate.

All the police officials present agreed that there was need for the establishment of a central bureau for criminal information in the metropolitan district. Commissioner Enright agreed to a suggestion that the bureau be opened in Police Headquarters in this city.

CONFESSES ROBBING BANK.

North Dakota Teller Arrested After Fargo Institution is Closed.

BISMARCK, N. D., March 16.—O. E. Lofthus, State Bank Examiner, announced today that Frank C. Heaton, former teller, arrested on charges of embezzlement of funds of the Scandinavian-American Bank of Fargo, had confessed. The method used by Heaton, Lofthus said, was to tear out pages of loose leaf register in the savings department where he was a teller. The embezzlement was discovered a short time before the bank was closed, Lofthus said.

FARGO, N. D., March 16.—Frank C. Heaton, former teller in the Scandinavian-American Bank of Fargo, which closed several weeks ago, was out today on $20,000 bond. Following his arrest last night charged with embezzling $9,000 of the bank's funds.

L. C. Keep of the State Bank Examiner's office said that a total shortage of $70,000 to $80,000 had been discovered.

AUTHER GETS THREE YEARS.

Mrs. Franzen Gets Same Term on Pleading Guilty in Milwaukee.

MILWAUKEE, Wis., March 16.—Pierre Paul Auther of Highland Park, Ill., and Mrs. Charlotte Franzen, former wife of a University of Wisconsin employe, were sentenced today to three years in the State penitentiary at Waupun when they pleaded guilty in Municipal Court to statutory charges.

Auther and Mrs. Franzen attracted attention several weeks ago, when they were arrested in St. Louis after the woman's husband charged Mrs. Franzen had been taken from him forcibly.

Standard Time Only in Connecticut.

HARTFORD, Conn., March 16.—The Senate adopted today, 19 to 14, the bill of the Agricultural Committee, which reaffirms that standard time must be the only time in Connecticut. The bill now goes to Governor Lake. It takes the daylight-saving question out of the hands of the cities and towns, many of which have adopted ordinances providing for turning the clocks ahead either this month or next.

MORE MILK TESTIMONY

IN the *Saturday Evening Post* of March 5th, Alonzo E. Taylor adds this to the increasing mass of testimony in favor of the food value of milk.

"Dairy products comprise about 15% of the calories of our diet. This should not be reduced and the urban (city) consumption of whole milk should be increased. There is no substitute for milk. Milk will contribute lime salts, vitamines and balanced proteins."

Every day, the word of authority adds new emphasis to the importance of milk as a regular part of your food supply. We say "regular" because the economies and benefits of milk can be fully realized only by its regular use.

Sheffield Sealect The Mark of Superior Milk and its Products

SHEFFIELD FARMS CO., Inc., NEW YORK

Saks & Company

BROADWAY At 34th STREET

Direct Attention to a Very Fine

Collection of

Men's Shirts

—tailored in superfine novelty shirtings from the looms of Manchester, England

$2.50

The cloths from which these shirts are made are the finest of all British shirtings. They are loomed in Manchester, and known the world over. Usually they are confined to shirts selling at much higher prices—in fact these are the cloths employed in the development of the best of custom-made shirts. The patterns are rich in color and splendidly conceived.

Pin and Wrinkle-Proof

CRAVATS

—usually sold at 1.95—

$1.00

The longest wearing neckwear that is made. They *refuse* to wrinkle, and never show a pin mark. Wide range of patterns, in green with gold, red with a deep blue, black with white, orange with black, and a host of other combinations. MAIN FLOOR

ADVERTISEMENT.

Natural Selection

The publisher of a dog paper exerts every effort to make his publication of interest to dog fanciers.

A pharmaceutical journal works for years to earn a great following among druggists. There are special periodicals for threshermen, for undertakers and for theatrical folk.

There are "slick paper" magazines for the socially elect and "news print" papers for the farmers.

In every trade, profession, cult or social stratum, there are periodicals seeking to attract unto themselves a following of readers.

The process eventually becomes one of natural selection.

"Birds of a feather flock together."

If you want to sell sulphuric acid, advertise in a publication bought by fertilizer manufacturers. If you want to sell sheets or soap, food or children's books, to reach the housewife, advertise in a woman's magazine.

Advertising should parallel natural selection.

Advertising space in the Butterick publications is for sale through accredited advertising agencies.

Butterick—*Publisher*

The Delineator *($3.50 a Year)* The Designer *($3.00 a Year)*

TAILORED AT FASHION PARK

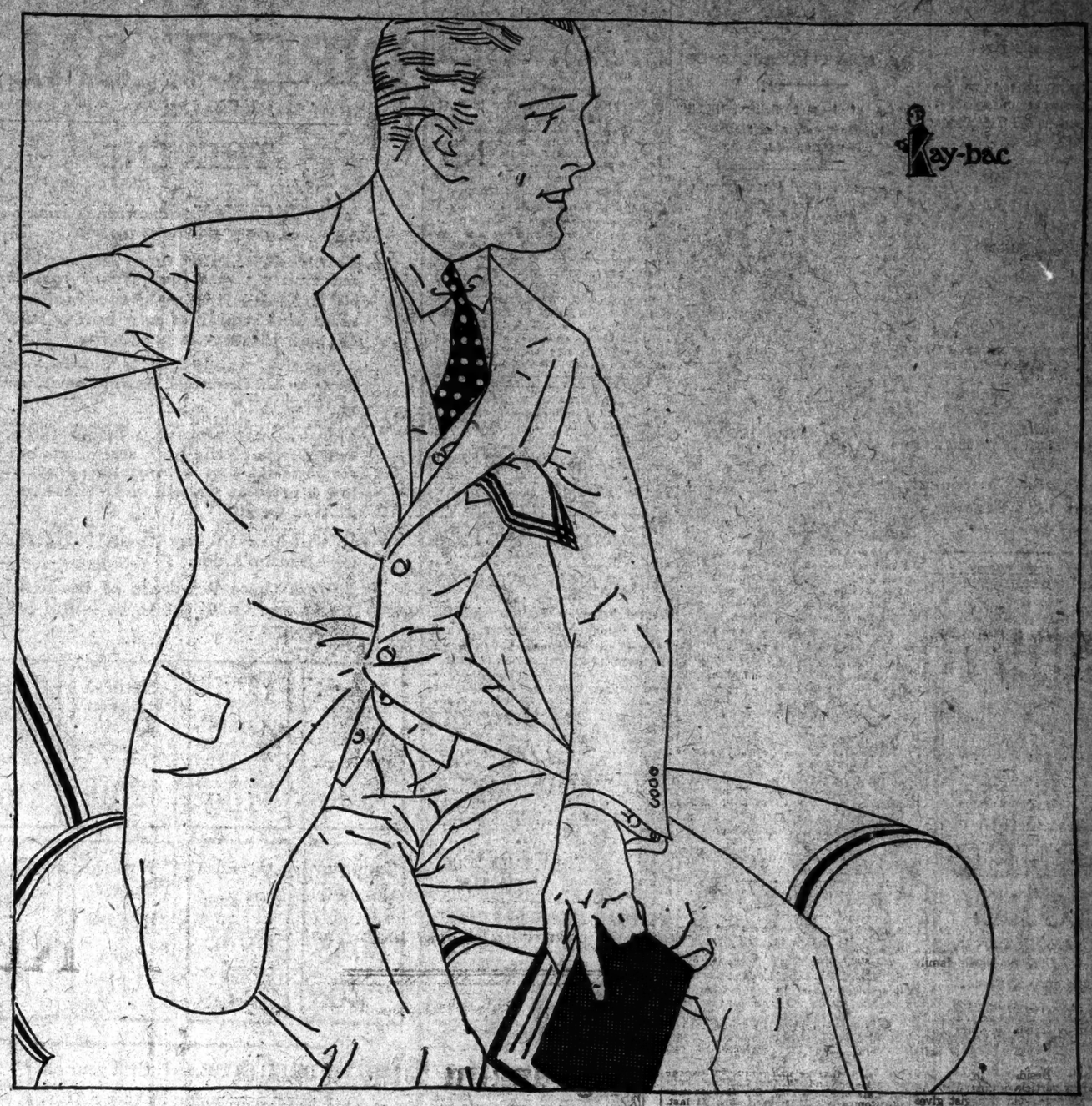

K A Y-B A C

THE KAY-BAC PRESENTED ABOVE AND ADVERTISED IN THE CURRENT ISSUE OF THE SATURDAY EVENING POST IS SHOWN BY FINCHLEY IN A VARIETY OF SELECT PATTERNS.

THE KAY-BAC IS A STYLE DEVELOPMENT WHICH GIVES AN APPEARANCE OF SLENDERNESS. IT IS GRACEFUL IN OUTLINE, AND CONFORMS TO THE FINCHLEY STANDARD OF TAILOR-WORK AND CHARACTER.

CUSTOM SERVICE WITHOUT THE ANNOYANCE OF A TRY-ON READY-TO-PUT-ON

FINCHLEY

5 West 46th. Street

NEW YORK

Look Best Made Best Are Best

"MISS AMERICA" DURETTA CLOTH MIDDY BLOUSES

The Best Material
The Best Tailored
The Best Finished

Never fail to please the most critical customers in every respect. Made in large range of styles and finishes to suit every taste and pocket.

$9.00 to $24.00 a Dozen

Made by American operators in our clean, finely equipped factory, exclusively from

Duretta Cloth

the handsome, long-wearing twill fabric, originated and exclusively made by the Pacific Mills.

Be sure to send for samples of these Middies before purchasing, and thus note the splendid values you will receive. They are all made on honor and sold on their merits

Rutland Garment Company
Rutland, Vt.
143 West 33rd Street, New York

Use Cuticura Talcum To Powder and Perfume

An ideal face, skin, baby and dusting powder. Convenient and economical, it takes the place of other perfumes. A few grains sufficient.

Sample Each Free by Mail. Address: "Cuticura Laboratories," Dept. 22D, Malden, Mass. Soap (25c.), Ointment (25 and 50c.), Talcum (25c.). Cuticura Soap shaves without mug.

Kensico
The Permanent Burial Park

Bounding Energy

People who drink milk liberally and daily—a quart or more—usually possess a strong and vigorous personality.

A pure wholesome milk such as Borden's Grade A will help you acquire a glow of health.

BORDEN'S
Farm Products Co. Inc.
Cortlandt 7961.

P. P. C. Facts

Americans have reason to be proud of the character and achievement of the American Telephone and Telegraph Company.

Twenty-five million miles of wire laid, over 230,000 trained and splendidly organized workers handling 34,000,000 calls a day indicate in some measure the importance to our civilization of this great institution.

Constant progress and continuous service have been its watchwords from the beginning.

The American Telephone and Telegraph Company have entrusted P. P. C. with varied and exacting printing problems for many years. We have considered this connection a continued privilege and, if we may be permitted to add, a significant compliment.

Publishers Printing Company
209 West 25th Street
Telephone Chelsea 7840

Special Real Estate Notices.

CANADIAN PACIFIC BUILDING
Madison Ave., 43d to 44th Sts.

The Best Available
CORNER STORE
for BANKING or RETAILING in the Grand Central Zone.

106 ft. of show windows, 25 ft. on Madison Ave., 81 ft. on 43d St. Total area 2,000 sq. ft., connected by special elevator with desirable office space on 3d and 4th floors. The only remaining store in the Canadian Pacific Building. A location of prestige. Only highest grade tenant acceptable.

Ready Before May 1st

CUSHMAN'S WAKEFIELD, INC.
Renting and Managing Agent,
50 E. 42d St. Murray Hill 7830
OR YOUR OWN BROKER.
William J. Taylor Co., Builders.

IDEWYN 2¼in.
Roll-front
Smart-as-can-be
an
Ide
Zephyr-weight
YOUNG MEN'S STYLE
Try an IDE collar and note the number of trips it will stand to the laundry before showing signs of wear.

ADVERTISEMENT.

DANDERINE

Largest Selling Hair Tonic in the World.

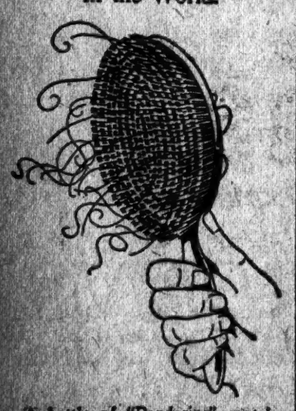

A bottle of "Danderine" containing complete directions to help tone and beautify the hair can be obtained for 25 cents at any drug store.

WITNESS GIVES CLUE TO WOMAN'S MURDER

Member of Criminal Gang on Staten Island Paid by Bootleggers.

MAY SOLVE KUSSEL CASE

Slayers of Robert Eckert, Illicit Liquor Chief, Also May Be Exposed.

Leads which it was believed may solve the murders of Robert Eckert, bootlegger chief, and Mrs. Jennie Kussell of Jersey City, whose body, with the head crushed in, was found in a woods in Staten Island several months ago, were developed yesterday in the Richmond County Court during the examination of a witness at the trial of William Connolly on an indictment charging burglary.

James Gargone, 21 years old, of 57 Fillmore Street, New Brighton, admitted that he and Connolly were members of a band of criminals who committed several robberies and other crimes on Staten Island. He declared that Edward J. McNally, now in the death house at Sing Sing; Frank Eccobacci and Antonio Paolucci, serving twenty years each in the same prison, were members of the band. The last three were convicted several weeks ago for the shooting and killing of Walter Jackowski, a restaurant proprietor, in Mariners' Harbor, Staten Island, during a hold-up.

Gargone said that although Mrs. Kussel had a husband living at 439 York Street, Jersey City, she frequently visited resorts on Staten Island with him, and that she resided off and on at McNally's home, in West Brighton. He admitted that, although Mrs. Kussel's body lay unidentified at the Staten Island morgue for three days, he did not go there to identify her.

He also admitted that he was employed by "bootleggers" to act as guard on automobiles delivering liquor to certain men on Staten Island, and that, in return the members of the gang would not "stick up" the automobiles. He said he received $50 each time he acted as a guard for the automobiles.

Gargone said he had obtained immunity on the burglary charge, and also in connection with other crimes.

During cross-examination, Joseph B. Handy, counsel for Connelly, referred to the band as "The Crime Association of Staten Island." Mr. Handy intimated that when the cross-examination of the witness was resumed this morning he would endeavor to elicit further information from Gargone about the possible connection of the band with the killing of Eckert and Mrs. Kussel.

MRS. STURM TO BE TRIED.

She and Bartender Indicted for Selling Gin to Mrs. Wilson's Slayer.

Special to The New York Times.

TRENTON, N. J., March 16.—The United States Grand Jury here has indicted Mrs. Sarah Sturm, proprietor of a saloon in Perth Amboy, and William Brencka, her bartender, for selling gin to George Washington Knight, the negro who, on Monday, confessed to having killed Mrs. Edith M. Wilson, a Perth Amboy organist, Saturday night. The Sturm woman and her employe were held for trial in $2,000 bail each, after pleading not guilty.

Mrs. Sturm and her bartender also are facing charges under the New Jersey Crimes act for selling liquor at retail without a license. It is expected that these charges will be presented to the Middlesex County Grand Jury on Friday, when it is called in special session to indict Knight for the murder of Mrs. Wilson.

According to the negro's story, his crime was a result of drinking cheap gin sold him at the Sturm place on Saturday night. Feeling against Mrs. Sturm and Brencka is strong.

Bates, Henderson and Faulkes, who were with Knight before he attacked Mrs. Wilson, and Benjamin Cranshaw, to whom he sold the dead woman's wrist watch, are in the county jail as material witnesses.

$12,000 GEMS LOST ON B.R.T.

Woman Believes Man Who Sat Beside Her May Have Stolen Jewelry.

Mrs. Francis L. Dixon of 4,640 Walnut Street, Philadelphia, owner of a shirt waist factory there, yesterday reported the loss on the B. R. T. subway of a handbag containing $12,000 worth of jewelry. Mrs. Dixon thought that the jewelry might have been stolen between the Elm and Newkirk Avenue stations. While waiting for a train at the Elm Avenue station, she recalled that a man had sat beside her on a bench and afterward in the train.

Mrs. Dixon had been visiting her cousin, Mrs. Alexander Blinn, 1,323 East Fifteenth Street. She said that the jewelry included two platinum bracelets, one set with diamonds and the other with sapphires; a platinum wedding ring, with a circle of diamonds; a ring with three diamonds, each about two karats; a solitaire diamond ring; a platinum lavalliere set with diamonds; a diamond bar pin, and a French watch set with diamonds. She has offered $500 reward for the return of the jewelry.

TEACHERS HIT DUGGAN BILLS

Three Measures Disapproved by Interborough Association.

The three bills of Senator Duggan, relating to New York public school teachers, were disapproved at a meeting yesterday of the Executive Committee of the Interborough Association of Women Teachers at 165 Broadway. These same bills also have been disapproved by the Teachers' Council.

It was decided to support Mrs. Rufina A. Carls, Principal of Public School 42, Manhattan, to succeed Miss Clara A. Calkins, a Brooklyn principal, on the Board of Retirement in May next. A motion, by Miss Anna E. McAuliffe, recording the satisfaction of the association at the election of its President, Mrs. Grace Strachan Forsythe, as a member of the Board of Examiners, was carried unanimously.

MRS. LATTIMER RELEASED.

Grand Jury Fails to Act Against Accused Syracuse Nurse.

SYRACUSE, N. Y., March 16.—Mrs. Alice T. Lattimer, a professional nurse, was released by the police today after the Grand Jury had failed to take any action in the matter of alleged "mistreatment" of Mrs. Ruth A. Crawford, her sixty-eight-year-old cousin.

Mrs. Lattimer was detained twenty-four days ago on her arrival on a steamship at New York from the South. She described her release today as an "official vindication of innocence."

Van Cortlandt Hospital Reopened.

Van Cortlandt Private Hospital, the annex to Montefiore Home at East Gun Hill Road and Bainbridge Avenue, the Bronx, which was operated by the Government for the care of wounded officers, has been reopened as a rest house for paying patients desiring to take advantage of its "outdoor" situation.

ORDERS REPORT MADE ON LEGISLATORS' LOANS

Massachusetts Governor's Council Acts on Charges of Borrowing to Buy Stock.

BOSTON, March 16.—The Governor's Council today directed the Bank Commissioner to report the names of all members of the Legislature who have notes in any of the five trust companies in this city that have been closed by the Commissioner in recent months.

It has been charged on the floor of the House of Representatives in the last days or two that certain members borrowed money in 1918 to buy stock of the Boston Elevated Railway, in anticipation of the passage of the act which placed the road under public trustees and guaranteed its operating expenses.

The charge that legislators had acted improperly in connection with the passage of the Elevated Railway act was first made in the House on Monday, when Representative Martin Lomasney of this city asserted that the Legislature of 1918 had been debauched by corporations which obtained the passage of the act. Exposure of a conspiracy was predicted by the Representative when the affairs of certain of the closed trust companies were made public. Representative Martin Hays, of the Brighton District, replied that he had voted for the act after at first opposing it, and added:

"The gentleman from Ward Five does not need to remind me of the debauchery of the Legislature. I remember it, too. There are many notes in the banks which have been closed and when those names are made public there will be a sensation. Certain members of the Legislature took a chance with other people's money and lost it, and this will come out in the report of the receivers."

Returning to the subject yesterday, Representative Lomasney demanded that Representative Hays produce the names of the men whose notes were held by the banks, that they might be referred to the Attorney General for action.

REDS CALL FOR REVOLUTION

Plaster Brooklyn Waterfront With Incendiary Pamphlets.

Efforts are being made by the police and agents of the Department of Justice to trace the source of thousands of pamphlets, calling upon the workingmen of America to "overthrow the hypocritical and bloody capitalistic State and establish in its place the Soviet Republic of America," which were distributed on Tuesday night along the Brooklyn waterfront between Twenty-third and Fifty-ninth Streets.

It is believed that the circulation of the pamphlets was occasioned by recent announcements of forthcoming wage reductions among the shipyard workers, whom the radicals regard as a fertile field for propaganda. Among other things the pamphlets asks who are the enemies of Soviet Russia, and goes on to say they are the same men who are robbing the workmen by reducing their wages, smashing their unions and shooting and clubbing union members.

WHITMAN TRANSFERS CASES

Judge Crain Refuses to Sign Order Revealing Grand Jury Minutes.

Judge Crain in General Sessions yesterday refused to sign the order permitting Louis Fridiger to inspect the minutes of the Grand Jury that indicted Detectives Martin S. Owens and Thomas J. Horan on a charge of accepting unlawful fees.

Following the ruling, former Governor Whitman, in charge of the investigation of alleged misconduct in public office, went before Supreme Court Justice Davis and had the cases of Owens and Horan and other indicted members of the Police Department transferred from General Sessions to the Supreme Court.

Freighter Under Repair Sinks at Pier

The steamship Bermuda, a freighter of 3,500 tons, sank yesterday morning at her pier in the Crane shipyard at the foot of Columbia Street, Brooklyn. The vessel was undergoing repairs and it was supposed that the removal of several plates on her starboard side had flooded the hold. The work of raising the ship was begun at once.

UNITED RETAIL CANDY STORES

"Happiness in Every Box"

Sweet Memories

SEND sweet memories of the blessed "Emerald Isle" to every loyal colleen and gossoon you know: memory-greetings made sweeter far, when expressed by "Happiness" Candies.

You can step into any United Retail Candy Store and choose candies of the very color of the shamrock fields, if you wish—Jordan almonds, spiced gum drops, hard candies, or drop your card into a box of the famous

"Evangeline" Chocolates—lb. $1

An ideal remembrance for St. Patrick's Day.

16 New York Stores

Happiness Candy

UNITED RETAIL CANDY STORES

FURS
IN A
DIRECT SALE
FROM WHOLESALER TO CONSUMER

THE END

The JACKMAN guarantee is back of every garment we sell.

This week we must move out our last remaining Coats and Wraps (about 500 in number) to make room for the abundant supply of new Spring furs that our factory is producing.

Attractive, snappy little Scarfs and Boas in all the most wanted varieties of fur.

Many a year may pass before Coats and Wraps of the high standard that we produce can be purchased at so low a price as we will close these out at this week.

It will pay to buy them NOW for next season's use.

Amidst these hundreds of beautiful Scarfs and Coats are to be found the following:

Natural Mink Wraps Full Length	French Seal Coats 36-Inch Length Australian Opossum Collar & Cuffs	Natural Raccoon Coats 36-Inch Length	Hudson Seal Wraps Full Length
$900	$100	$200	$300
Taupe or Brown FOX BOAS	**Australian Opossum BOAS**	**Natural Fitch BOAS 2 Skins**	**Stone Marten BOAS**
$25	$7	$16	$30

FREE STORAGE first year on purchases made at this SALE.

WM. JACKMAN'S SONS
America's Largest Wholesale Furriers
35-37-39 WEST 35th STREET

ESTABLISHED SINCE 1860

GIMBEL BROTHERS
32nd STREET - BROADWAY - 33rd STREET NEW YORK CITY

April Records

All the New BRUNSWICK Records Here! You'll want 'em—every one. But don't forget that when they're Brunswick Records—they never stay here long!

Number, Size and Price		
2074 85c	Love Bird *Baritone Solo*	Ernest Hare
	Why Don't You *Baritone Solo*	Ernest Hare
2069 85c	I Never Knew *Fox Trot (Accordion)*	Marie Perry
	Blue Jeans *Fox Trot (Accordion)*	Marie Perry
2072 85c	In the Dusk *Fox Trot*	Rudy Wiedoeft's Californians
	Midnight Moon *Waltz*	Carl Fenton's Orchestra
2078 85c	My Isle of Golden Dreams *(Hawaiian Players)*	Frank Ferera and Anthony Franchini
	Tripoli *(Hawaiian Players)*	Frank Ferera and Anthony Franchini
2077 85c	Crazy Blues *Fox Trot*	Bennie Krueger's Orchestra
	Royal Garden Blues *Fox Trot*	Bennie Krueger's Orchestra
2070 85c	Honolulu Eyes *(Tenor Duet)*	Charles Harrison and Charles Hart
	O-Hi-O—O-My-O *(Tenor)*	Billy Jones
5045 1.00	Whip-Poor-Will *Fox Trot (From "Sally")*	Isham Jones' Orchestra
	Look for the Silver Lining *Fox Trot (From "Sally")*	Isham Jones' Orchestra
5048 1.00	Rose *Fox Trot*	Isham Jones' Orchestra
	My Mammy *Fox Trot (From "Sinbad")*	Isham Jones' Orchestra
5044 1.00	My Husband's Dearest Friend *(From "Honeydew")*	Irene Williams and Sam Ash
	Whispering *Solo*	Irene Williams and Crescent Trio
10027 1.00	Witches' Dance *(Pianoforte Solo)*	Leopold Godowsky
10028 1.00	Annie Laurie *(Soprano)*	Dorothy Jardon
10029 1.00	Orientale *(Violin Solo)*	Max Rosen
5042 1.00	Still Sweeter Every Day	Criterion Male Quartet
	Brighten the Corner Where You Are	Criterion Male Quartet
5040 1.00	Barcarolle (Tales of Hoffman)	Marie Tiffany and Elizabeth Lennox
	Elegie *(Song of Mourning)*	Marie Tiffany
12017 1.25	Old Refrain *(Violin Solo)*	Elias Breeskin
	Serenade *(Violin Solo)*	Elias Breeskin
12018 1.25	Mother Machree	Theo. Karle
	Come Back to Erin	Theo. Karle
25003 12-inch 1.50	Marche Slave	Vessella's Italian Band
	Danse Macabre *(Death Dance)*	Vessella's Italian Band
2079 85c	Bright Eyes *Fox Trot*	Carl Fenton's Orchestra
	Honolulu Eyes *Waltz*	Carl Fenton's Orchestra

Any Phonograph can play Brunswick Records

GIMBELS MUSIC SALONS—Eighth Floor.

FATIMA
CIGARETTES

"Nothing else will do."

LIGGETT & MYERS TOBACCO CO.

PACKARD

More eloquently than words, a ride in the new Packard Single-Six reveals its genuine Packard character, in combination with

HIGH GASOLINE MILEAGE	LOW COST OF UPKEEP
HIGH TIRE MILEAGE	LOW OPERATING COST
HIGH EFFICIENCY	LIGHT WEIGHT

The Packard Single-Six Touring is now $2975, f. o. b. Detroit

PACKARD MOTOR CAR COMPANY · DETROIT

PACKARD MOTOR CAR COMPANY *of* NEW YORK
Broadway at 61st Street

Brooklyn: 1037-53 Atlantic Avenue
Long Island City: Queens Boulevard at Hill St.
White Plains: Mamaroneck at Marine Avenue
Poughkeepsie: 239 Main Street
Newark: Broad Street at Rinney
Jersey City: Boulevard at Chelsea Avenue
Plainfield: 628 Park Avenue
Paterson: 489 Broadway
Hartford: Washington Street at Park
New Haven: 204 York Street
New London: 391 Williams Street
Springfield: 721-33 State Street
Pittsfield: 164 Wahconah Street

Ask the man who owns one

Special Real Estate Notices.

A Real Home For A Family

At Great Neck, 25 minutes from Penn. Station, a modern, English-type brick and stucco house of 12 rooms and 3 baths, with sleeping porch and attractive screened-in piazza. Also Summer house and garage. All improvements, including sewer, gas, electricity; high elevation, overlooking Sound and entire sky line of New York. 5 minutes to R. R. Station. Grounds of about an acre, beautifully landscaped. Fruit trees and shrubs. Flowers and vegetable gardens. Possession immediate.

Price $35,000—Terms Favorable.
Phone Great Neck 176-W.
Or write R. W. McPHEE,
Great Neck, L. I.

At Corona

Two-story frame house with 8 rooms and bath. Laundry in cellar. 40 plot 75x100. Less than one block from subway station. Price $12,000. Reasonable terms.

For information write
E. D. S., Box 41, Manhasset, L. I., N. Y.

ARE YOU INTERESTED IN SANTO DOMINGO?

Any one interested in the questions concerning the occupation of Santo Domingo by the United States authorities will be fully enlightened on the subject by an article by the former President of that country in March CURRENT HISTORY MAGAZINE, now on news stands—adv.

Advertisements submitted for publication in the Automobile Exchange columns of The New York Times are subject to censorship. The Automobile Exchange columns present unusual facilities for sale and purchase of used cars.

Big and Little

Title insurance is charged for on the basis of the value involved.

On a $1,000 lot the cost is small but on the ten million dollar skyscraper there is quite a bill.

However, the purchasers of both come to us and they both seem to feel that they get their money's worth.

Perhaps this is because they know that we pay the big losses as well as the little ones.

It is the man with the policy that goes free.

TITLE GUARANTEE & TRUST CO

Capital $6,000,000
Surplus $11,000,000

176 B'way 137 W. 125th St. 370 E. 149th St.
175 Remsen Street, Brooklyn
320 Fulton St., Jamaica 67 Jackson Av., L.I. City
90 Bay Street, St. George, Staten Island

TRIMO

THE WORD THAT STANDS FOR
Superior
Pipe Wrenches
AND
Monkey Wrenches
FOR
SHOP, HOME and FARM

Trimo Wrenches for sale everywhere; with Steel Frames that will not break; Nut Guards that prevent accidental turning of the nut in close quarters.

FOR SALE BY ALL DEALERS
TRIMONT MFG. CO., 101 LAFAYETTE ST. NEW YORK
FACTORY, ROXBURY, BOSTON, MASS.

Business Opportunities (bank and business references required). Last Page.

SECRET MARRIAGE REVEALED BY DEATH

Austin O. Sherwood Became the Husband of Minetta Reichert 8 Years Ago.

SUPREME COURT ATTACHES

Wife's Mourning Gown Led to Discovery—News Suppressed Because of Religious Belief.

The death in the New York Hospital on Monday, March 7, of Austin Ogden Sherwood, Secretary to Supreme Court Justice William J. Kelly of Brooklyn, revealed the fact that he had been married for eight years to Minetta Reichert, a stenographer attached to the Supreme Court. The romance was learned when the secret wife appeared at her work in the Court House clad in deep mourning the day after the funeral, held on Thursday, March 10, at St. Patrick's Church, Glen Cove, L. I.

When seen at the home of her parents, Mr. and Mrs. Emanuel Reichert, of 1,015 Lincoln Place, Brooklyn, yesterday, Mrs. Sherwood refused to make any statement. From other sources it was found that the couple lived in Brooklyn after their marriage and had one child, James Richard Sherwood, now 6 years of age. The marriage was not made public because of a difference in the religious beliefs of the pair.

Mr. Sherwood was the son of James K. O. Sherwood, who has large real estate holdings in the vicinity of Glen Cove. The late Mr. Sherwood was active in Catholic charities in Glen Cove, as are his father and his mother, Mrs. Regina Sherwood, who received the title of a Papal Marchionette two years ago from Pope Benedict.

DOCTOR HELD FOR MURDER.

Dr. Burton of Syracuse Is Accused of Strangling Hour-Old Child.

SYRACUSE, N. Y., March 16.—Dr. Henry B. Burton, a prominent physician and surgeon, was arrested today on a charge of first degree murder, following an indictment by the Grand Jury charging him with strangling to death a one-hour old child of Mrs. Rosie Finn.

The crime is alleged to have been committed March 4, 1918.

ADVERTISEMENT.

Does High Rent Make High Prices?

TOTHER day I happened to overhear a man arguing that the store with a low rent can undersell the store paying a high rent.

But let's check up on that and see:

I pay a high rent—simply because the location is worth it. Entrance and show windows on both Fifth Avenue and Broadway—and you know what that means in potential trade. I'll wager that more men pass my two doors every day and more men come in and buy than either pass or patronize any other hat store in town—and likewise that day in and day out I sell more hats per square foot of space than any other shop. The result is that my high rent figures out less on *each hat sold* than could ever be the case in any cheaper location.

It isn't the amount of rent per square foot that counts, but the amount of rent *per-dollar-of-business* done.

Same way with other expenses. I have made my store cheerful and inviting. It has the name of being the finest hat store in the country—nothing like it anywhere. Cost me a lot of money to fit it up, and costs money to keep it up. Also I pay my salesmen top-notch wages—because they know hats, because they know men's heads, and because they use their own heads. Yet I'll bet that all my expenses put together figure out *less per hat sold* than in any other store in the business.

At all events, I know that no other store is beating my prices when measured by *quality, service* and *satisfaction*.

By way of see-for-yourself evidence, I invite you to look at my $5, $6 and $8 hats—or at any other price—and then compare them with what the same money will buy elsewhere. You'll find that the Fifth Avenue label costs you nothing extra.

I specialize on Stetson Hats—the finest in the world. Can show you every style and shape Stetson makes—in every size and shade.

Also my own hats. And I vouch for every hat I sell—money back if you're in any way disappointed.

Ackerman
I Sell Just Two Things
Hats and Satisfaction
208 Fifth Avenue at Madison Sq
through to 1128 Broadway
America's Largest Hat Shop

Hoyt's Service, Inc.
PLANNED ADVERTISING
116 West 32nd Street, N.Y.C.
BOSTON CLEVELAND SPRINGFIELD

THE QUESTIONS OF ALASKA.

The questions of interest regarding Alaska, its past, its present and its future, are treated in an authoritative manner in the March issue of CURRENT HISTORY MAGAZINE. Fifty other features. On news stands.—Advt.

The Vitamines of Oranges

600,000 New York Children Need Them Now

Mothers, Note these Facts

IN an investigation made by the Department of Health 600,000 out of 1,000,000 New York school children were found to be definitely under-nourished or *"on the border-line"* of malnutrition.

That means, not insufficient food, but unbalanced diets, with almost daily errors in their feeding. And it probably means the need of *vitamines*.

Vitamines are certain newly discovered elements in food which scientists claim are necessary to complete nourishment and health. They are found in fresh fruits and vegetables.

So dietitians are urging, more than ever heretofore, the increased use of fresh fruit.

One orange daily probably would give your child full measure of protection in the diet.

For oranges are rich in vitamines, the kind most children need.

93 Doctors' Opinions

Nearly all mothers know that orange juice is the first fruit usually prescribed for a child's diet by leading specialists. Particularly for babies who are bottle-fed.

That is due to the vitamines supplied by the orange which the pasteurized milk lacks.

We asked 107 doctors this question: "What fruit is best for children under three years of age?"

Ninety-three, or nearly 87%, designated oranges.

Remember this when you select your children's food—for the daily meals at home, or for the school lunch box.

Orange Dishes

Prepared in a Jiffy

You can prepare in a jiffy scores of healthful orange dishes to tempt the appetite.

Slice them or cut in half, or serve the juice for breakfast.

Make dainty salads and desserts for luncheon or for dinner. Make it a habit to have at least one orange dish a day.

Sunkist Oranges are uniformly good, practically seedless, tender, firm and juicy. Easiest to slice, so easiest to prepare in any form.

Diced Oranges

These succulent squares of oranges make an attractive breakfast or dessert dish.

For Breakfast

The National breakfast fruit is oranges, halved—tender, juicy and delicious.

Easy to Slice

Sunkist Oranges, tender, firm and practically seedless, are easiest to slice or prepare in any form.

A Luscious Salad

Serve whole orange segments, in a salad with other fruits. Get the benefit of their healthful juice.

California Fruit Growers Exchange, Los Angeles, California

California Fruit Growers Exchange
Dept. N-193, Los Angeles, California.
Please send me your free pamphlet on "Oranges for Health Builders."
Name_____
Street_____
City_____
State_____

Sunkist

Uniformly Good Oranges

Send for free pamphlet telling more about vitamines

Start Tonight

This new way to beautiful teeth

Your druggist today has a new way of teeth cleaning. And a ten-day tube is free.

Millions of people now employ it. Leading dentists everywhere advise it. You would never go without it if you knew.

Go ask for that free tube. There are few things more important than well-protected teeth.

Remove the film-coat

You brush teeth now, but you leave much of the film. A viscous film clings to the teeth, enters crevices and stays. The ordinary tooth paste does not end it. So teeth too often discolor and decay.

Dentists now know that the reason lies in film. That causes most tooth troubles. And, until one ends it, brushing fails to save the teeth.

It is the film-coat that discolors, not the teeth. Film is the basis of tartar. It holds food substance which ferments and forms acid. It holds the acid in contact with the teeth to cause decay. Millions of germs breed in it. They, with tartar, are the chief cause of pyorrhea. And pyorrhea wrecks thousands of lives today.

An alarming situation

Tooth troubles have been constantly increasing. Very few people escape them. So dental science has in late years studied to combat that film.

Now we know how. The methods have been proved by careful clinical tests, made under able authorities. Now millions of people employ them, largely by dental advice. A new era in teeth cleaning is fast spreading the world over.

These new methods are combined in a dentifrice called Pepsodent. A 10-Day Tube is given to everyone who asks. Now all who will may quickly know that film can be combated.

What you will see

A test of Pepsodent brings quick and unique effects. One sees and feels them clearly. And a book which comes with the 10-Day Tube tells the reasons for them.

One ingredient is pepsin. Another multiplies the starch digestant in the saliva to digest starch deposits that cling. Each application also multiplies the alkalinity of the saliva—to neutralize the acids which cause tooth decay.

Two factors directly attack the film. One keeps the teeth so highly polished that film cannot easily adhere.

Day by day we fight the film and all its ill effects. You see the results in whiter teeth. You feel them in cleaner teeth. But the great results are such protection as teeth never had before.

You owe yourself a knowledge of these facts. Old ways of brushing have proved sadly inadequate. Nearly everybody at some time suffers troubles caused by film.

Now science knows how to combat film, and in ten days you can know. Never again will you trust the old ways when you know the new.

Teeth will glisten when the film-coat goes

Get this free tube and watch it. Note how clean the teeth feel after using. Mark the absence of the slimy film. See how teeth whiten as the film-coat disappears.

You will instantly know that Pepsodent does what nothing else has done. In a few days you will realize what clean teeth mean.

Free
This Week Only

At any drug store named below, a 10-Day Tube of Pepsodent. Simply present the coupon.

Get this free tube. Its use will be a revelation. To you and yours the results will open a new era in teeth cleaning. Learn now what they mean to you.

Pepsodent PAT. OFF. REG. U.S.
The New-Day Dentifrice

Present this Free Tube Coupon this week to

Liggett's
The Safe Drug Stores

Including the former Riker-Hegeman Stores—70 Stores in Greater New York, including Jersey City—Montclair—Elizabeth—Newark—Passaic—Paterson—Mt. Vernon—New Rochelle—White Plains—Yonkers & Stamford.

10-DAY TUBE FREE

Present this coupon, with your name and address filled in, to any store named. It is good for a 10-Day Tube of Pepsodent.

Your Name.....

Address .....

Out-of-town residents should mail this coupon to The Pepsodent Company, 1104 So. Wabash Avenue, Chicago, and the tube will be sent by mail.

N. Y. T. 3-17-21

Only one tube to a family.

The New York Times

"All the News That's Fit to Print."

Published Every Day in the Year by the New York Times Company.

ADOLPH S. OCHS, Publisher and President
S. C. Frank, Secretary.

OFFICES: [TELEPHONE BRYANT 10001]
TIMES BUILDING.....Times Square
TIMES ANNEX...434 St., w. of Broadway
DOWNTOWN.....7 Beekman street
WALL STREET.....2 Rector Street
HARLEM.....2,312 Seventh Avenue
BROOKLYN.....506 Washington Street

BRONX.....2,914 Third Avenue
WASHINGTON BUREAU.....1,325 Broadway
Washington.....Albee Building
Chicago.....1202-1204 Tribune Building
St. Louis.....613 Globe-Democrat Building
Denver.....701 Ford Building
San Francisco.....742 Market Street
London.....12 Salisbury Square, E.C.
Paris.....Au Matin, 6 Boulevard Poissonnière

SUBSCRIPTION RATES

Two Cents a Copy in Greater New York; Three Cents within 200 miles; Four Cents elsewhere. Sunday, Five Cents in Manhattan, Bronx and Brooklyn; Ten Cents elsewhere.

By Mail, postage paid. One Year. Six Mos. One Mo.

Daily and Sunday	$12.00	$6.00	$1.00
Daily only	10.00	5.00	.85
Sunday only	3.00	1.50	.25
Sunday only, Canada	6.00	3.25	.55

*One week, 25c. †One week, 20c.

FOREIGN RATES

Daily and Sunday	$26.00	$13.50	$2.40
Daily only	17.40	9.70	1.45
Sunday only	9.75	5.15	.85

Binder, Picture Section, $2.50; Magazine, $1.50

AUXILIARY PUBLICATIONS

THE ANNALIST (Monday), per year, $3; Canada, $3.50; other countries, $4.
Binder for 52 issues (one vol.), $1.50.

THE NEW YORK TIMES BOOK REVIEW AND MAGAZINE (Weekly), per year, $1; Canada, $1.50; other countries, $2.

THE TIMES MID-WEEK PICTORIAL (Thursday), one year, $5; Canada, $6; other countries, $6.50.
Binder for 52 issues, $1.50.

THE TIMES CURRENT HISTORY, Illustrated Monthly Magazine, one year, $3; Canada, $3.50 (foreign $4). Per copy, 25c.
Entered as second-class mail matter.

THE NEW YORK TIMES INDEX. Quarterly—Full Cloth, per copy, $5; per year, $15.

THE NEW YORK TIMES WAR VOLUMES—20 volumes in the series illustrated, including Current History Volumes, $100; full leather, $150—encyclopedic history European War.

The Associated Press is exclusively entitled to the use for republication of all news dispatches credited to it, or not otherwise credited in this paper, and also the local news of spontaneous origin published herein.

All rights of republication of all other matter herein are also reserved.

NEW YORK, THURSDAY, MARCH 17, 1921.

"THE UNCLEAN THING."

The puzzling question whether the Soviet Government or Mr. LLOYD GEORGE has been more deeply taken in by the agreement signed yesterday for the reopening of trade between Great Britain and Russia may be answered in two ways. In so far as the agreement was put through in the gullelessness of good faith both have been taken in over their heads; but if the two parties to the agreement fully understood, as we suppose they must have understood, that the things they have covenanted to do are impossible, then neither was taken in. If that was the case, Sir ROBERT HORNE and Mr. KRASSINE, of course, exchanged appropriate winks across the table.

The conditions solemnly agreed to in this treaty are impossible of fulfillment because, the industries of Russia having been destroyed under the Soviet rule, she has no commodities to exchange with the British merchants, and must pay with gold for the goods she imports. It is known to all the world that Russia has very little gold except stolen gold or gold already pledged. Moreover, debts are owing to British merchants which they could not collect from Russia, and the representative of the Soviets was unable to persuade the British Government that gold arriving in payment for goods to be shipped in the future should be regarded as immune from seizure to pay these earlier claims. Mr. KRASSINE had to consent that if the gold coming from his country were seized the matter would have to be left to the decision of the British courts, which have already adjudicated such claims in favor of British creditors.

That stanch organ of British Conservatism, The Morning Post, attacks the treaty, or rather the policy of making such a treaty, in an article with the title, "The Unclean Thing." It points to the obvious truth that this trade agreement inevitably leads to the recognition of the Soviet Government and blames the Ministry for establishing relations with a Government "which is blackened by every "crime and the agents of which are "actively plotting the destruction of "every civilized State." This again is a truth known to everybody. If it were reasonably probable that anything would come of this agreement, all established Governments now sustaining relations of amity with Great Britain might properly describe it as the Unfriendly Thing. The members of the Soviet Government, in view of their deeds of blood, have been denounced as maniacs and savages. Their savagery has been proved by crimes of cruelty and violence unparalleled in the history of the world. The assumption that they are maniacs must rest upon the belief that sane persons would not exhibit such murderous rage against their fellow-beings. From the international point of view the grave aspect of the matter is that they openly avow their purpose to overthrow all civilized Governments, and the sincerity of that avowal has been amply demonstrated by their practices and propaganda to that end in other countries, notably in this country and in England itself.

The Soviet Government is threatened by many revolts in widely separated parts of Russia; it seems to be weaker, in greater danger than it hitherto has been. Recognition on the part of the British Government and the resumption of trade and diplomatic relations would strengthen it very much at a time when most of the civilized peoples of the earth have begun to hope for its overthrow. In England even, according to financial dispatches from London, business men dislike the policy on which Mr. LLOYD GEORGE has entered. "The Unclean Thing" would be further strengthened by the reopening of trade. For instance, it was reported recently that an English firm had contracted to supply a large number of locomotives for Russian railroads. That, undoubtably, would be a new element of strength. But this Soviet Government to which Mr. LLOYD GEORGE, to the extent that his trade agreement may be effective, proposes to give substance and solidity, which recognition would more firmly establish and might perpetuate, is the declared enemy of France, the United States, Italy, and all just, humane and civilized Governments. Russia has a great army, perhaps the most powerful army in the world today. Mr. LLOYD GEORGE'S trade agreement tends to assure supplies and equipment to this army—an army that may be used against any of the countries recently allied or associated with Great Britain in the war. Is there not good warrant for the assertion that in bargaining with Russia for an agreement to desist from Bolshevist propaganda in the Near East, in India and the countries bordering on India Mr. LLOYD GEORGE has greatly increased the power of LENIN and TROTSKY to carry on their hostile and destructive propaganda in all other countries? He is not merely dealing with an unclean thing, he is putting mad dogs on the head.

THE POOR GERMAN DEBTOR.

Mr. LLOYD GEORGE pictured Germany as coming into court dressed in ragged clothes and with a woebegone countenance. He thought that she was rather overacting the part of an insolvent debtor. Under examination, she may be found to have greater assets than she admits—some assets, perhaps, which she has been trying to conceal. That question may be brought to a test by the demands now made upon the German Government by the Reparations Commission. Germany is told that she must pay a billion gold marks within a week and provide for payment of about ten times that sum in addition by the first of May. The commission is willing to discuss ways and means of paying, but the total amount is fixed. Under the Treaty it constitutes a prior lien upon all the public resources of Germany.

If German industry and commerce are reviving as rapidly as has been asserted, the fact cannot long be hidden. Already there is a large body of testimony to show that there is something like a financial and manufacturing "boom" in Germany. One bit of evidence to that effect has lately turned up in New York. A downtown firm of brokers is offering German securities as an attractive investment. The circular sent to this office by an indignant subscriber who received it through the mails quotes the 4 per cent. bonds of the Krupp Works at a price yielding "an excellent opportunity for the most conservative investor." The statement is made that the KRUPPS had a net profit in 1920 of more than 79,000,000 marks, which is "proof of the great power of German industrial recuperation." The same circular speaks of other German industrial and municipal securities as now available for American purchasers.

Judgment has been rendered against Germany, and the next step may be supplementary proceedings to discover what her actual resources may be. Rather than subject herself to that vexing process, she may decide to make a clean breast of it and let it be known how much she can pay on her just debt and how quickly.

TRACTION RELIEF IN SIGHT.

The plan for the relief of the traction troubles in this city ought to stand or fall on its economic merits, and it would be preferable to discuss it on that basis. But the opponents of the bill would not have it so. They have imported a California expert on home rule to assail the Governor's bill on political grounds and to threaten litigation against the realization of the Legislature's will. The merits of the bill are the affirmative reason for its enactment, but there is no reluctance to meet the opposition on their chosen ground, the politics and the law of the procedure. When the Governor lines up the Republicans in support of the bill the party assumes a responsibility which gives dignity to their action. If the enactment of the bill depended on a combination of Tammany with Republicans, there would be the same suggestion of questionable politics that now taints the Johnson-Hylan combination. Those Republicans who have felt incompatibility between themselves and Mr. JOHNSON will feel it increased when he returns home with a Tammany tag attached, and a record of opposing in New York what he approved in California.

There is a respectable opposition to the bill, independent rather than Tammany or Republican or Democratic, but it is not easy to see how its critics of that class can disapprove everything else done by the City Administration and support its opposition to what is so generally endorsed by responsible opinion. To us it seems that the Mayor's traction position is of a piece with all else done by his Administration, well described by the Governor as "inefficient and incompetent," and failing in nothing more than in the sort of home rule which the city needs, and can get only through the State. It is true that the Governor was speaking on the Bi-State Port Authority bill, but the position regarding the two measures is so similar that arguments regarding either are applicable to the other.

The merits of the Traction bill are not disposed of by adjectives applied to it, nor by aspersion of the motives of its supporters. The Governor further says that the legal and constitutional objections to the Port bill are "puerile." He may be thanked for the word. It suffices to say regarding the law of the traction proposal that the legal standing of neither Senator JOHNSON nor the Mayor, nor of both, outweighs that of the draftsmen of the bill. It might be different if the question were under the California Constitution, and yet it is necessary to remember that Senator JOHNSON'S similar bill stood the test there.

A MISSIONARY IN CANADA.

The Province of Ontario will decide at the polls, in April, whether liquor shall be imported or not. It is a satisfaction to know that the blithest and most long-suffering of Drys, Mr. WILLIAM E. JOHNSON, famous in most continents under the endearing name of "Pussyfoot," will be allowed to speak for prohibition at Windsor. He is to lecture in an armory. The military commander at Windsor curiously denied a permit for the purpose. The only conceivable reason is that he must have thought Mr. JOHNSON would be a centre of disturbance. Mr. JOHNSON is one of the quietest of men; and is he to be silenced and held to be an inciter of disorder because he was hardly treated by some London medical students, who heartily repented of their roughness, which, however, had the effect of making its victim popular, as his own engaging qualities as a public speaker are sure to do wherever he has a fair hearing? It would be a reflection upon the people of Ontario or any other place to suppose that.

At any rate, the Minister of Militia and Defense has overruled the military commander at Windsor, and the importation of "Pussyfoot" will not be impeded. He is a character. Our Canadian friends won't like him any less for knowing that in his time he has looked at many dangers with a tranquil eye and culled a great many interesting experiences of men and "bad men" and villages, cities, countries. It is intolerance to exclude any prohibitionist from liberating his soul about prohibition. In particular the Wets, usually inclined to attribute intolerance to their opponents, should be mighty careful not to fall into it themselves. Windsor will like "Pussyfoot." He will like Windsor. He likes about everything except rum.

EFFECTIVE AMERICANIZATION.

So long ago as last November Colonel FREDERICK W. GALBRAITH, National Commander of the American Legion, said that the effectiveness of the many organizations engaged in Americanization work was "greatly "decreased on account of the duplication of effort." It is no exaggeration to say that hundreds of civic bodies, well-meaning and conscientious, were working on plans, some of them extravagant or impracticable, to make material of the "melting pot" 100 per cent. American. The field of operations was the whole continental United States, city and country, the school, the shop, the factory, the mine, the lumber camp and the farm. Studies made by the Carnegie Corporation of New York were to fill eleven volumes. In the first one completed the author alluded to "the formal schooling of the immigrant" as only a step in Americanization. "Not only the school," he said, "but the home, the church, "the street, the playground, the moving picture, the job, are factors that "determine the character and tendencies of the citizen."

So everybody interested, and some who were not disinterested, needing the money for services rendered, entered upon the campaign, with more or less flag-waving, to Americanize the ignorant, the benighted, and the indifferent alien and native. Most of the organizations went their own ways and followed their own methods, satisfied if they could raise funds, attract recruits, hold meetings and publish reports. In the heat of the campaigning, which occasionally was more aggressive than persuasive, HERBERT HOOVER said in an article: "As for Americanization, about which "much is said and little done, there "is no better or more effective means "of reaching a desirable alien than "through the intimate, sympathetic "and experienced medium which "neighborhood and settlement houses "and other social service organizations provide." But not all workers for the cause accepted this view. They were busy with their own "side lines," in love with their own ideas. And a vast deal of money was being spent, no small part of it wasted.

The time came when consolidation was necessary or the land would be overrun with Americanizers, laboring at cross-purposes and getting into one another's way. Contributors, too, were beginning to weary of giving, because they suspected that money was being poured through a sieve to little purpose. On Tuesday the rational thing was done at Washington, when eighty civic and patriotic organizations met to organize the National American Council, to take stock and to exchange ideas. A constitution was adopted limiting the activities of the central and constituent bodies to the promotion of education in patriotism and good citizenship, and forbidding entry into economic, industrial, sectarian and partisan political fields. Colonel GALBRAITH warned his associates that "un-American and disloyal propaganda is being openly "preached, some of it inspired by foreign sources and some in the interest of foreign Governments." COLIN H. LIVINGSTONE, President of the Boy Scouts, protested that groups of foreigners must not be allowed to use the United States as a battleground for their own ends in other countries. He was understood. Hereafter there should be a good deal more done and less said in the name of Americanization, with expenditure adjusted to actual achievement. There will not be so many campaigners, and some occupations will be gone.

COMMERCIAL ARBITRATION.

An exceptionally large number of cases difficult of decision, due to the abnormal conditions growing out of both war and peace, are now pending. Hundreds of millions of dollars are involved in cancellations of contracts. Great sums are in dispute owing to depreciation of currencies and exchange difficulties. Therefore it should not be overlooked that the Court of Appeals has just handed down decisions sustaining the arbitration law whose enactment was procured by the efforts of the New York Chamber of Commerce. Courts administering common law have not favored compulsory arbitration because of the tendency to oust the courts from their jurisdiction. That is the reason why a statutory declaration was desirable, and why it is important to remark that our highest court has sustained the statute in two hard cases. In one case goatskins arrived from India before the statute took effect. The goatskins were rejected under a contract which provided for arbitration of differences. The lower court refused the arbitration under the contract; but the highest court decides that the arbitration law is applicable to pre-existing contracts.

In the second case arbitration under the New York statute was invoked after four years of litigation, although the contract provided for arbitration in London. The lower court was sustained in its decision that the contract for arbitration was good, but that the proceedings already pending should not be annulled and the costly litigation wasted. In order to make these decisions it was necessary for New York's highest court to consider whether the arbitration statute of this State violates the State or Federal Constitution by impairing the obligation of contracts, or dispensing with jury trials, or ousting the New York courts of their jurisdiction. On constitutional grounds the Court of Appeals sustains the arbitration statute, and merchants may obligate themselves to settle questions between themselves in their own way, by arbitration.

WANTING IT BOTH WAYS.

Republican tariff-makers in Congress are facing a hard job. It might almost seem impossible. For they have got to try to satisfy men demanding contradictory things. The inherent conflicts of protectionist logic with itself were never so clearly in evidence as today. They were conspicuous in the President's Inaugural Address. We must protect American workingmen against deadly foreign competition; yet if we cannot meet foreign competition in the world's markets we are lost. Does it lie within the wit of man to devise a tariff which will meet two demands, one of which eats up the other?

We have but to put side by side the utterances of two protectionist newspapers to get a concrete illustration of the difficulties which confront the architects of the new tariff. The Union of Manchester, N. H., makes a fervid plea to all New England Senators and Representatives to stand together as one man in order to obtain tariff rates "without which there can be no prosperity in this region." There must be such protection as will enable New England mills to "pay a "high standard of wages . . . "and sell in the domestic market at "a reasonable profit." But only yesterday The New York Herald, also Republican and also protectionist, took precisely the opposite view, laying it down:

> If production costs are not brought back to a peace basis, however, we must be a fenced-in nation unable to trade in the outside world because our costs of production are higher than the costs of production in other countries. With no markets for our exports, which recently have run billions of dollars a year, American industries which have been supplying those foreign customers must shut down and our hundreds of thousands of workers in those industries remain out of employment.

No tariff law can be framed to do it both ways. In party platforms it is easy to frame elastic and delightfully ambiguous phrases about "such "a measure as will enable American "workingmen to enjoy the highest "wages on earth at the same time "that it will not raise prices to the "consumer or prevent American "manufacturers from winning a large "share of the world's trade." But when it comes to enacting actual schedules of an actual tariff, such squinting in two opposite directions will not suffice. A definite choice will have to be made and Congress will have to say yes or no. Is foreign commerce vitally necessary to our prosperity? Without it, can European nations ever pay their debts to the United States? If Congress answers these questions affirmatively, it will construct one sort of tariff; if negatively, another sort. But it cannot do both at the same time.

POSTAL REFORMS COMING.

The report of the Joint Congressional Committee appointed last year, as the result particularly of the dispute over the use of pneumatic tubes, favors their use and makes other recommendations of interest. The policy of the Post Office Department was hostile to pneumatic tubes because they served letters only, and the department was under the necessity of carrying parcels as well. Accordingly the tubes were dropped and automobiles were started. The experts appointed by the joint committee recommend the separation of correspondence from freight and the resumption of the tube service. That will save the construction of the freight tunnel between the Grand Central and Pennsylvania Stations which the department wished to substitute for the letter tubes. As there already is a freight tunnel in Chicago and letter tubes in New York, the experts recommend using the Chicago tunnel as well as the New York tubes.

The changes in this city were originally proposed by the Merchants' Association and have resulted in producing other even more important proposals for greater efficiency and economy. The experts say that for city use electric postal trucks are more economical; that the railway service between New York and Washington is both cheaper and better than the aerial service; that the foreign mails can be handled better in the old way than in the new; that the investment of the postal savings reserves can earn $400,000, and that other recommendations will be made when further studies justify.

TOPICS OF THE TIMES.

One in Ten Have Motor Cars.

It is reported that at the close of last year there were in the United States 9,211,295 registered automobiles of one kind and another. Without taking into consideration the several hundred thousands of these vehicles that then had been manufactured and were on sale, the figures show that nearly one in every ten of us owned an automobile, which means that a much larger proportion of the potential owners of a machine, which, even in its cheapest forms, is rather costly both to buy and to maintain, had undertaken to carry this financial burden.

The figures also show that practically all of us have at least an occasional ride, and most of us avail ourselves of such opportunities as are provided by friends or relatives.

In other words, the automobile in this country is a means of transportation in almost universal use, and is, more than anything else, the characteristic mark of the age.

Great numbers of people who never dreamed of owning a horse and carriage, or even a horse and buggy, evidently feel that it would be an intolerable hardship not to have an automobile, and they have one, with small regard to the question whether or not they can afford it. There is little or no doubt, therefore, that much of the current talk about hard times either is without foundation or its foundation is the automobile itself or the drain it makes on general resources.

That there exists an automobile "craze"—that the country is suffering from one of these contagious forms of madness of which so many are recorded in history, with the Crusades as the typical and classic exemplar—is a contention that some of the psychiatrists are making and supporting with arguments at least plausible. That, however, is a view such as naturally would be taken by professionals and specialists, and its acceptance by the public is not to be expected.

A Defense Far From Difficult.

To the charge that the country is the victim of an automobile craze there are several answers, though there is no need to deny either that many people own automobiles for whom they are an extravagance, more or less reckless, or that there is in the vogue of these machines much of the tendency toward imitation which is characteristic of, and constitutes, what is called "fashion."

In the widespread use of automobiles, however, there is more than this. To a considerable extent they are put to purposes entirely practical, and that is true even of the so-called pleasure cars, all of which at least now and then effect some saving of money for their owners. They do not balance the cost account, but they do reduce it.

That more people own cars than owned horses is easily explicable by the smaller amount of care required by the machines, by the fact that they can be kept—"stabled," as it were—in close proximity to homes without creating nuisances, and by the difference from horses that expenditure stops when work stops. And if no more service were demanded of an automobile than is rendered by a horse, it could be obtained far more cheaply than the horse can give it. But more service is demanded, and that runs up the cost, just as it does in the case of gas or electricity as a substitute for candles or the kerosene lamp.

Delay Only Makes It Crueler.

President HARDING set a bad example for his fellow-citizens by putting off till the last permitted day the making out of his income tax return. So busy has he been of late, however, and so many other things has he had to think about—some of them even more puzzling than is the ascertainment of the Government's due—that his excuse for procrastination is considerably better than is that of most of the other people who thus made for themselves needless trouble and anxiety.

Those whose sources of income are few and whose bookkeeping is therefore simple could have filled out the required form just as well a fortnight ago, or a month ago, for that matter, and, unless their tax came to a lot of money, no appreciable loss would have been involved in timely payment.

Few feelings of relief are stronger than the one that follows the getting of this inevitably unpleasant job out of the way for another year. So strong is that feeling, indeed, that it almost makes one rejoice, for a few days, that income taxes exist. And how precious the sense of superiority that comes to him who pays early as he watches the compressed lips, the dishevelled hair, the corrugated brows of those who do not get to work till March 15—late in the afternoon. Usually he ought to shrink from hearing what they say in the desperation and rage of their hurry, but in reality he rather enjoys it, for once in a while.

Our Messages Cause Panic From Berlin.

When MARCEL CACHIN, the communist deputy, rose in the French Chamber to make a speech in the course of Tuesday's debate on reparations as fixed by the conference of Premiers in London, he was greeted with shouts from all ground him—"Here's a message from Moscow!"

The expectation thus expressed was fully met, for what the man said might have come from Moscow, even if it did not do so literally.

Over here, messages from the Bolshevist capital have not been many, of late, but those from Berlin were numerous and direct at the "Rhine horror" meeting, and they can be heard almost clearly in several quarters. They always should be characterized exactly for what they are, and to do it with vigor is not a waste of energy.

DEBT CANCELLATION.

Economic Effects of Large Payments to America.

To the Editor of The New York Times:

Because I so strongly agree with your correspondent, I. J. Osborne, that Europe should stand on its own feet, I feel impelled to entirely disagree with the opinions expressed by him in his letter on March 13, entitled "No Debt Cancellations." His description of the way in which Europe would be able to fulfill her obligations, and appreciate her exchange to parity, appears to me unduly optimistic; we should not be pleasantly deceived by the fondly cherished offspring of our desires, at a time when objectivity of thinking is essential to the rehabilitation of world finances.

Setting aside the question of the justice of canceling the debts incurred by our allies in holding the enemy at bay while we were preparing, there are many reasons of a utilitarian nature that should make us think seriously of it. The difficulties of payment are staggering. Our debtors can make no specie payments unless they are able to appreciate their exchanges to a condition approaching parity. This they can only do by restricting imports and creating a huge surplus of exports. Yet how will they all be able to obtain this surplus when none will import anything from the others beyond the bare necessities, and they are all competing for the available markets with the United States and Germany and with each other? A nation can maintain a favorable trade balance with other countries only by keeping its prices at a lower level than that of the prices of those countries, which means that in order to have a large surplus of exports the Allies must produce a much greater volume of commodities without proportionately inflating currency or expanding credit. At present, however, France, Italy and Belgium are in straits to meet current expenditures, and all of them, especially France, are in need of large additions to their capital before they can repair the destruction and deterioration caused by the war and commence effective production. This will make it necessary for them to incur additional foreign obligations in their depreciated exchanges, and will add to the burden under which they are already bowed down. In addition, as their exchange commences to appreciate, they will have to export ever-increasing volumes of goods to obtain the resources with which to pay the domestic obligations incurred in their depreciated paper currency, and they will be confronted by relatively lowering prices in the countries in which they have favorable trade balances, which will tend to make it increasingly difficult for the Allies to maintain the surplus of exports on which their very solvency depends. In France, Italy and Belgium the long-continued fall of prices that would be necessary to bring their exchanges to par would seriously depress domestic business, and might have ruinous consequences. The only solution seems to be the resumption of specie payments at a new and lower level, presumably slightly above the current rate of exchange, and this is fraught with difficulties and dangers.

The Allies may conceivably be able to pay us in goods, or in securities that will themselves be paid in the same way, but, as stated above, they can maintain a favorable trade balance with the United States only if the level of prices remains relatively lower in the allied countries than in the United States. Such a condition, instead of stimulating our exports to Europe, as Mr. Osborne suggests, would impede them. A similarly flow of commodities into this country would produce a disturbing readjustment in our industries, and from the frantic appeals for tariff protection for the industries that would be affected it does not seem likely that the business men of the United States desire to undergo such a purging, however purifying it might in the long run be from the point of view of the free traders.

If we insist on payment of the loans, and make it possible by a low tariff, the consequent development of allied industries and the disorganization that would be produced have would place us at a considerable disadvantage in the world quest for new markets. We should be in the position of pushing ahead of us those with whom we desire to compete. Mr. Osborne says, "By the proper use of the tremendous credit now stored up in these foreign obligations America has the chance to dominate world markets." With this I concur; if we make use of them by returning them to the Allies and bestir ourselves to develop new commercial opportunities and new financial relations.

GORDON LANDON.
Cambridge, Mass., March 14, 1921.

ST. PATRICK.

St. Patrick was a cheerful Saint.
Sing shamrock green and halo bright!
He may have been a trifle quaint,
But that is but a mild complaint;
And few of us there be who ain't,
St. Patrick's Day in the morning!

He founded churches here and there,
Sing Kirkcudbright and Dumfries, too!
Then forth from Scotland went with care,
To England, Wales; and then he bare
His course toward Ireland, green and fair,
St. Patrick's Day in the morning!

All Ireland loved the Saint devout,
Sing Dublin, Cork and Donegal!
They prayed to him in rain or drought.
He calmed each fear and stilled each doubt.
He drove for them all vermin out,
St. Patrick's Day in the morning!

But one old serpent would not go,
Sing crosier, candle, bell and book:
St. Patrick made a box, you know,
In which to shut his wily foe;
For dear St. Pat was sever slow,
St. Patrick's Day in the morning!

The snake would not go in when bid.
Sing, O! Who kissed the Blarney Stone?
But said it was too small, he did,
And then to prove it, in he slid;
And good St. Patrick clapped the lid.
St. Patrick's Day in the morning!

The box was thrown far out from shore.
Sing breaker, surf and tossing foam!
His writhings make the waves that roar.
As he tries loudly to implore.
No snake will trouble Ireland more!
St. Patrick's Day in the morning!

BLANCHE ELIZABETH WADE.

WHAT MR. MAHONEY SAID.

His Version of What He Didn't Say and the Stenographic Record of What He Did Say.

To the Editor of The New York Times:

On page fifteen of today's issue, Wednesday, March 16, reference is made to the hearing at Albany held on March 15, upon the bill introduced by Senator Meyer amending the so-called Donnelly anti-trust law. In your article you state that at the hearing a threat was made by me, representing organized labor, that the legislators who voted for the bill would be visited with punishment at the polls next election by organized labor.

Such statement is not only inaccurate but absolutely false, misleading and unfair.

On behalf of myself personally and also on behalf of organized labor, whom I represented at the hearing, I request and demand that such statement be forthwith corrected.

For your own information, I wish you to know that Senator Meyer, who introduced the bill, is a personal friend of mine of many years' standing, and I would permit no threat of any kind as you claim to be made against him. Moreover, the entire atmosphere of the hearing was most friendly. Senator Sage, who appeared on behalf of the Publishers' Association, is also a friend of mine for many years' standing. No personalities of any kind were indulged in and threats were far removed from any of our thoughts.

As a reader of THE TIMES of many years' standing, I was surprised that you would print such an inaccurate article. JEREMIAH T. MAHONEY.
New York, March 16, 1921.

Special to The New York Times.

ALBANY, N. Y., March 16.—Judge Mahoney, according to the report of the official Senate stenographer, said in referring to a bill identical in purpose to the Mayer-Martin bill, on which a hearing was given yesterday:

"Immediately after that there was introduced in this Legislature an act to circumvent and nullify the decision of the learned Judge in that case. That was unsuccessful. Needless to say, that legislator is not here any longer. A year after that another legislator introduced the same measure. Needless to say, that legislator is not in the present body. Now this act is presented by Senator Meyer, a very dear personal friend of mine of many years' standing. I am much interested in his political career and his future. I hope and trust that my dear friend Meyer will not suffer the same fate that his predecessors have suffered."

COBBLER COOLIDGE'S GUIDE.

Vice President Found James Lucey Philosopher and Friend Also.

NORTHAMPTON, Mass., March 16.—James Lucey, mender of shoes, is passing away in his shop here with one eye on the newspapers for word of how the national capital treats Calvin Coolidge, his one-time associate in local politics and now Vice President.

When Vice President Coolidge, just before departing for Washington recently, grasped the cobbler's hand he gave him a distinction that he was asked to explain. "Put Mr. Lucey down as my guide, philosopher and friend," he said.

What the Vice President meant was more or less well known to Northampton folk. The story goes back to the days when Calvin Coolidge was a sophomore at Amherst College. With shoes to be repaired he sought Lucey's shop in this city and remained to listen to the cobbler's comments on topics of the day. The student found the shoemaker's philosophy so engaging that during the rest of his college course he went frequently to see him.

As a lawyer young Coolidge opened offices here, and while he waited for clients continued his acquaintance with the cobbler. Throughout his career in the politics of the city and State Mr. Coolidge dropped in at the shoe shop from time to time to exchange ideas with his friend and have the benefit of the latter's pointed political observations.

Coolidge as a candidate received the benefit of Lucey's influence, which was considerable in city politics, and when he rose to the position of State and national prominence he still had the loyal support of the shoe man. Mr. Lucey, modestly explaining that Mr. Coolidge long ago passed out of his range of influence, admits that he may have been of some help when the Vice President was on the first rungs of the political ladder.

The cobbler says that the only time he ever crossed Calvin Coolidge seemed to make firmer the friendship between them. Mr. Coolidge had sought the election of a friend as Mayor and asked Mr. Lucey as a delegate to the party caucus to stand in his behalf, but the cobbler already bound to the opposing candidate. This refusal to sacrifice old loyalty to a prior allegiance served to heighten their mutual respect.

The shoemaker, a native of Ireland, came to Northampton forty years ago at the age of 22. He has been at his last in the same shop for thirty years.

NON-MAGNETIC SHIP BACK.

Atmospheric X-Rays Will Provide New Charts for Mariners.

SAN FRANCISCO, March 16.—The Carnegie Institution of Washington has just completed what might be termed an X-ray of the earth's atmosphere, and has forwarded from here all data in regard to the experiment, which was made through the use of the non-magnetic ship Carnegie, which arrived here recently.

The X-ray was in the form of observations of compass and other magnetic variations on all of the earth's oceans, these variations being traced in the atmosphere by two specially designed instruments called a deflector and magnometer. These tracings later will be shown on a chart, which might be likened to the X-ray plate; this chart will be made available to every naval and merchant marine on earth as a guide to navigation as nearly exact as it is humanly possible to make such a guide.

So intensively and benefitingly did the instruments work, aided by the utter absence of magnetic attraction by everything else on the vessel, that certain degrees of longitude in the Indian Ocean were found recently to be radically different from the best charts and projections available up to that time. In some instances these differences amounted to several minutes.

The magnetic ship made an absolute myth out of the general belief that the compass always points directly north. It added convincing proof to the scientific theory that there are ship two longitudinal lines, one of these extremely irregular, where such a thing occurs. Whenever a ship crosses one of these lines the compass will get the direct polaric influence. Everywhere else it will point either east of north or west of north.

In the taking of these figurative X-rays and the compilation of its data, sometimes interestingly geographical as well as magnetic, the Carnegie has traveled more than 40,000 miles since she was launched June 19, 1909. On the present voyage, which began in October, 1919, she touched at French West Africa, Buenos Aires, the Island of St. Helena, where Napoleon was exiled; Cape Town, Ceylon, Australia, New Zealand, Fanning, the Fanning Islands and San Francisco. She will go from here to Samoa and the Panama Canal and then home to Washington.

CARNATIONS RULE THE FLOWER SHOW

Glorious Clusters in White, Yellow, Pink and Crimson Fill the Garden With Fragrance.

DON'T MISS THE ORCHIDS

The Rare Belgian Flowers, Although Cut on Feb. 5, Are Still a Sight That Draws Crowds.

It was Carnation Day at the Flower show yesterday, and great clusters of the fragrant blossoms filled the Garden. They ranged in color from white, with yellow, through many shades of pink and red to the deepest crimson. The reports said it was the most important exhibition of carnations ever staged. Table decorations were in carnations, and again Mrs. Payne Whitney showed one of the loveliest, though winning only third prize, yellow carnations with maidenhair fern, a centre cluster in a tall silver cup and smaller bouquets in glass dor little silver vases. Nathan Straus won the first prize with a pyre, most variegated exhibition of carnations.

One of the most beautiful things in the Garden is the collection of orchids, which being at the front of the main floor, back of the elevators, it is easy to miss. A. M. Cooley has taken a gold medal for orchids and James B. Duke carried off a first prize among the private growers.

A novelty of the show is the very rare and highly cultivated Belgian orchid, which was shipped over a month ago. Although the flowers were cut on Feb. 5, they are as proudly erect as when they left their Belgian home. This cymbidium pauwelsii is a hybrid of rare value, and the crossing between the two varieties of orchids has produced an unusually beautiful coloring and shading of rich tones.

There are many other rare specimens of curious coloring and weird shapes, orchids which, to protect themselves, simulate insects, butterflies and spiders, some of them bearing small resemblances to the well-known bothoose specimens.

Prize winners for carnations were as follows: Robert Mallory, Port Chester, N. Y.; Mrs. Arnold Schiatz, Saugatuck, Conn.; Mrs. Percy Chubb, Glen Cove, N. Y.; Countess Mildred Hohenstein, Edge Hill, Pa.; Mrs. W. D. Guthrie, Locust Valley, N. Y.; Howard Cole, Madison, N. J.; Mrs. Payne Whitney, Manhasset, N. Y.; W. B. Thompson, Yonkers, N. Y.; Major L. L. Dunham, Madison, N. J.; Mrs. Edward Holbrook, Stamford, Conn.; George C. Mason, Tuxedo Park, N. Y., and Mrs. F. M. Lewis, Ridgefield, Conn.

Irene Castle in scarlet Russian boots, white coat wrap zebra-striped in black, and a hat fashioned like a Russian headdress showing tassels to match, was hostess yesterday at the Belgian Relief Social Service Tea Garden in the afternoon. The captains of the tea girls were the Misses Ruth Saunders and Margaret Tucker. The girls selling flowers were under the management of Mrs. Louis Livingston. Mme. Delia Valeri, opera singers day and Mrs. William J. Carrington is to be the hostess. The singers who have accepted invitations are Leonesia Hart Antonio Scotti, Ottilie Harrold, Marguerite d'Alvarez, Mme. de Luca and Mrs. Clarence Whitehill.

ASKS SPAIN TO MODIFY LAW.

Other Countries Join Secretary Hughes in Protest.

Special to The New York Times.

WASHINGTON, March 16.—Secretary Hughes has made diplomatic representations to the Spanish Government regarding the Spanish law of April 20, 1920, for taxing foreign companies operating in Spain. In authorizing this announcement today the State Department pointed out that other countries whose citizens had commercial interests in Spain had joined hands with the United States in requesting a modification of the law.

The law referred to has not yet been put into effect, but provides for taxation in general, based on a percentage of the capital and profits of the home company, without regard necessarily to the amount of capital employed in or the amount of profits earned by the Spanish branch. These and other provisions of the law caused great anxiety to foreign companies represented in Spain. A number of foreign banks and commercial organizations are reported to contemplate closing their Spanish branches on account of the conditions imposed upon their business by the Spanish law.

The American Ambassador last December called a meeting of Ambassadors and Ministers at Madrid to discuss joint action. As a result of this meeting a note was presented to the Spanish Government by the Italian Ambassador, the American Ambassador, and since that date negotiations have been in progress between the officials of the Embassy and the Spanish Foreign Office. During these negotiations the objectionable features of the law of April 20, 1920, have been under discussion with a view to effecting such a modification of the terms of the law as will allow the continuation of foreign business in Spain upon a secure basis.

WOMAN JUSTICE OF PEACE.

Glen Park, N. Y., Elects First of Her Sex in the State.

WATERTOWN, N. Y., March 16.—Although she does not know it, because she is in New York City as delegate to a convention of the Royal Neighbors of America, Mrs. Jennie McMillen of Glen Park, just outside of this city, is the only woman justice of the peace in New York State. She was named at the village election yesterday.

Mrs. McMillen has been active in local politics recently and always was an ardent suffragist.

FRANCE HAS MORE WINE.

Supply Last Year 177,000,000 Gallons More Than in 1919.

WASHINGTON, March 14.—French wines last year exceeded by more than 177,000,000 gallons that country's supply in 1919, according to a report to the Department of Commerce today from Commercial Attaché F. G. Singer at Paris.

Production of wines in France in 1920, he said, amounted to about 1,400,858,000 gallons, against 1,236,647,000 gallons the previous year, while the stocks of wines in the country last year totalled approximately 88,600,000 gallons, compared with 25,600,000 gallons in 1919.

TAX IN 1-CENT INSTALMENTS

Georgia Farmer Insists on Splitting Total of Four Cents.

AUGUSTA, Ga., March 16.—A taxpayer whose total tax is four cents, who insisted on his right to pay in four instalments and who bought a one-cent money order, for which he paid three cents, was revealed here today.

The taxpayer, a tall, lank farmer who said he lived in Lincoln County but whose name was not divulged, personally submitted his return to the Deputy Collector of Internal Revenue, using the one-cent money order to pay the first instalment.

J. C. WHITE TO WED ELIZABETH MOFFAT

Son of Ex-Ambassador to France and Italy Engaged to Daughter of Mrs. R. B. Moffat.

IN DIPLOMATIC SERVICE

He Is Now on Duty at the State Department—His Fiancee a Debutante of Last Year.

Mrs. R. Burnham Moffat of 12 East Sixty-sixth Street has announced the engagement of her daughter, Miss Elizabeth Barclay Moffat, to John Campbell White.

Miss Moffat was presented to society last year by her mother, and is a graduate of Miss Chapin's School.

Mr. White is the son of Henry White, formerly United States Ambassador to France and Italy and American delegate to the Versailles Peace Conference, who married Mrs. Emily Vanderbilt Sloane, widow of William Douglas Sloane, last November. He is a graduate of Harvard, class of '07, and is a Secretary in the Diplomatic Service, being formerly attached to the American Legation at Warsaw, and now on duty at the State Department in Washington.

His mother, who died in Lenox, Mass., in 1916, was Miss Margaret Stuyvesant Rutherfurd before her marriage, a sister-in-law of the late William K. Vanderbilt. His sister, Miss Margaret White, married Count Scherr-Thoss.

J. Pierrepont Moffat, a brother of Miss Moffat, went to Warsaw in 1919 as Third Secretary of the United States Legation.

WEDS MRS. MOLLENHAUER.

J. de M. Thompson Marries Widow of F. D. Mollenhauer at Miami.

The marriage of Mrs. May Craig Mollenhauer, widow of Frederick D. Mollenhauer of Brooklyn, and Jefferson de Mont Thompson of this city, took place at Miami, Fla., on Tuesday. No previous announcement had been made of the wedding, which came as a surprise to friends of the couple. The ceremony was performed in the Presbyterian Church by the Rev. Mr. Willis C. Garrett, pastor of the church. Robert Graves, who went from New York with Mr. Thompson, acted as best man.

The bride is the only daughter of Horatio G. Craig, formerly head of H. G. Craig & Co., paper dealers here. She has been living at 33 East Forty-eighth Street, this city.

This is the third marriage of Mr. Thompson, who is President of the Broadway Association of this city. He is a graduate of the University of Alabama, class of '89, and is a member of the Union League Club, the Automobile Club of America, the Aero Club of America, the Society of the Cincinnati, and the Columbia University Club of this city. He is President of the Thompson de Mont Buildings of New York.

Rosenthal—Sadowsky.

The marriage of Sol F. Rosenthal, son of Mr. and Mrs. S. M. Rosenthal of 1,851 Seventh Avenue, and Miss Estelle Mabel Sadowsky, the youngest daughter of Mr. and Mrs. N. Sadowsky, also of 1,851 Seventh Avenue, took place last night at the Astor. More than 400 were present at the ceremony, which was performed in the grand ballroom by Dr. Herbert S. Goldstein of the Institutional Synagogue.

The bride was attended by a matron of honor, Mrs. Saul Greenman, her sister, and Miss Henrietta Hauptman acted as maid of honor. The bridesmaids were the Misses Pauline Vogel, Florence Kittanplan, Ruth Rubinger and Muriel Falkenberg. Jack Shattuck acted as best man for Mr. Rosenthal. The ushers were Phillip Cohen, Marty Schwartz, Samuel Englander, David Englander, Joe Kanrich and Albert Serwer.

The wedding was followed by a supper, after which Mr. and Mrs. Rosenthal left for New Orleans on their honeymoon.

SENATOR TOWNSEND WEDS.

Michigan Statesman Marries Miss Nannette B. Loomis at Jackson.

JACKSON, Mich., March 16.—United States Senator Charles E. Townsend and Miss Nannette B. Loomis were married at the home of the bride's mother, Mrs. Ernest B. Loomis, here today. Only a small group of guests witnessed the ceremony, performed by the Rev. W. H. Couden of Concord, Mich. Senator and Mrs. Townsend left for a brief wedding journey immediately after the ceremony.

Senator Townsend was sent to the Senate from Michigan in 1911 and was re-elected again in 1916. He is a Republican and prior to his election to the Senate he had served four terms in Congress as a Representative from Michigan. He is a native son of that State, having been born in Jackson County in 1856.

WILL DANCE AS CHINESE.

Society Women to Give Costume Ball for Famine Fund at the Ritz.

In response to President Harding's appeal in behalf of the starving millions of China, New York society women have begun arrangements for a Chinese Costume Ball to be held at the Ritz-Carlton on Saturday evening, April 16. Both the ballroom and the Crystal Room will be used and a special dinner will be served. Chinese costumes will be worn by all who attend.

Mrs. Richard T. Wilson is Chairman of the Committee on Arrangements and is being assisted by Mrs. James Lowell Putnam, Mrs. Edward N. Breitung, Mrs. Oliver Harriman, Mrs. Harry H. Duryea, Mrs. Lyttleton Fox, Mrs. Joseph Howland Hunt and Mrs. Irma Hopper. This committee is co-operating with the New York City Committee for the China Famine Fund, of which Joseph Howland Hunt is Chairman.

Notables to Attend Templar Ball.

Most Eminent Joseph K. Orr of Atlanta, Ga., the Grand Master of the Grand Encampment of Knights Templar in the United States, will attend the ball on April 6 at the Seventy-first Regiment Armory for the benefit of the Soldiers' and Sailors' Memorial Hospital now being built by the Masonic Fraternity in Utica, N. Y. Extensive preparations are being made by the Templars here for the ball and for the reception of Mr. Orr and the other national officers who are to attend.

MORE MILK FOR CHILDREN.

Health Organizations and City to Urge Value as Diet.

At a conference yesterday of authorities on the feeding of children in the Academy of Medicine, 17 West Forty-third Street, it was decided to begin a city-wide campaign for increasing the consumption of milk among children. The Department of Health and various diet and health organizations, whose representatives were at the meeting, promised co-operation.

A start has been made in opening a milk education station, operated by the Borden Farm Products Company, at 1,488 St. Nicholas Avenue, said Miss Winifred Stuart Gibbs, who presided at the meeting. The station has been open a few months and thousands of children have been examined and weighed, their diets regulated and their parents informed of the value of increasing the milk diet, it was explained. Professor Henry C. Sherman of Columbia University is acting as advisor for this station.

SOCIAL NOTES

New York.

Mr. and Mrs. T. Suffern Tailer of 11 East Sixty-first Street, gave a dinner last evening for Miss Catharine Harding, whose marriage to their son, Lorillard Suffern Tailer, will take place on Wednesday, April 6.

Mr. and Mrs. George W. Childs Drexel have come from Bryn Mawr, Pa., and are at the St. Regis.

Mrs. Richard Nott Dyer has gone to The Homestead at the Virginia Hot Springs, to remain a month.

Captain Cyril Jenkins of London, who has been staying at the Gotham, is sailing for England tomorrow.

Dr. and Mrs. J. B. Francis Herreshoff have returned to New York after a two months' cruise to Mediterranean ports, and are at their home, 620 West End Avenue, where Mrs. Herreshoff will entertain this evening.

Mrs. Schuyler N. Warren of 12 West Fifty-third Street entertained at tea yesterday for Arthur Pollen, who is sailing for England on Saturday.

Miss Martha Ottley will give a tea this afternoon for Miss Dorothy Post Clapp, who is to be married on March 31, and her attendants.

Mrs. James Lowell Putnam of 1,067 Fifth Avenue will entertain at dinner this evening.

Prince Bibesco, the Rumanian Minister, and the Princess Bibesco, formerly Miss Asquith of England, are at the Ritz-Carlton, also Sir Guy Granet and Lady Granet, who have returned from a trip through the West.

FEDERAL POST OFFERED TO BUFFALO WOMAN

Old Friend of Hardings Can Be Internal Revenue Collector—Male Aspirant Stirred.

Special to The New York Times.

BUFFALO, March 16.—Announcement was made today that Mrs. Daniel K. Stucki of this city, a personal friend of President Harding, had received an offer of the post of Collector of Internal Revenue for the Western District of New York, and it caused a stir in the ranks of Erie Republicans.

The mother of Mrs. Stucki, Mrs. John Harrison, was a native of Caledonia, Ohio, and a childhood friend of the father of the President.

Mrs. Stucki herself was a classmate of Miss Abigail Harding, the President's sister, who stopped here for a week-end on the way from the inauguration. Mrs. Stucki is also a former music pupil of Mrs. Harding.

Assemblyman Gage of Wyoming, a power in politics in this section, wants the place, and the Erie County Republican Committee was preparing to back him.

Mrs. Stucki said today that she would decline the offer rather than be read out of the party by men who want to see the place go to Gage.

MEXICO GIVING PERMITS.

Oil Division Explains New Rulings on Drilling.

Recently published reports that relations between this country and Mexico were strained anew by a decree by President Obregon withholding drilling permits from American oil operators were denied on Feb. 22 in the newspaper El Universal of Mexico City. The denial says that following newspaper exposition of "irregularities and immoralities" that followed the efforts of the Mexican Government's attempt to nationalize the subsoil and the accompanying denouncement proceedings, Zubaran Capmany, the new Secretary of Industry, ordered all denouncement proceedings suspended and canceled all permits to drill in Federal zones.

The article then quotes from a written statement from the Oil Division of:

"The Department of Industry, Commerce and Labor makes it known in a definite manner that the exploitation of oil claims has by no means been made difficult and that drilling permits are granted, provided the applicant therefor proves with the necessary legal papers that he is the owner or lessee of the land to be drilled.

"As to the granting of oil concessions in Federal zones and on national lands, all proceedings have been temporarily suspended until the conditions for their exploration and exploitation be determined, or until the law regulating Article 27 of the Constitution be enacted.

"The above regulations have been issued according to express orders from the President of the Republic and the dependencies of this department have already been given the necessary instructions. Therefore, it is plain that oil exploitation is not being prevented and that the companies are not being annoyed, the purpose being only to prevent conflicts of interests such as have existed up to the present time."

DEFENDS PRINCETON LIMIT.

Hibben Says Many Can Get Scholarships—Exchanges With Britain.

John Grier Hibben, President of Princeton University, in an address at the fifty-third annual Princeton dinner here today, said there was nothing of a "snobbish, or would-be exclusive nature" in the new policy of restricting the number of students at the institution. The desire of Princeton, he added, was to have the best. For those unable to pay their own way a number of scholarships would be provided. In fact, one-sixth of the student body, he said, would have such advantages. Philadelphia was the only city, Dr. Hibben declared, that seemed to regard the limitation of students with disfavor.

Other speakers at the dinner included Roland S. Morris, Ambassador to Japan; Gerald Campbell, British Consul General, and Councilman William W. Roper, Princeton football coach.

Mr. Campbell said the best way to bring about co-operation between nations was to have an exchange of students from different countries, such as the Rhodes scholarship plan. Dr. Hibben said he would do everything possible to effect such an interchange.

RAMMED TRANSPORT HERE.

Madawaska, With Escort, Arrives—Invincible Also Gets In.

The army transport Madawaska, which was rammed and badly damaged on Tuesday night in a collision with the steamer Invincible twenty miles northeast of Atlantic City, reached port last night under her own steam. The vessel, which was accompanied by a coast guard cutter and a tug, docked at the army base piers, foot of Sixtieth Street, Brooklyn. The Invincible also returned to port yesterday to undergo repairs.

Relatives of the forty-six passengers on the Madawaska were admitted to the pier, but newspapermen were barred by guards, who said they were acting under instructions. No explanation of this order could be obtained from officials at the pier. A large hole in No. 1 hold, beneath the waterline of the vessel, will necessitate her being laid up several weeks. The transport left Manila on Jan. 11. The passengers were taken on at San Francisco and ports in the Canal Zone. Both passengers and crew escaped injury.

Eastman to Build Movie Theatre.

Special to The New York Times.

ROCHESTER, N. Y., March 16.—George Eastman, President of the Eastman Kodak Company, petitioned the city authorities today for authority to erect a motion-picture theatre in connection with the Eastman School of Music, at an estimated cost of $1,000,000. Mr. Eastman has contributed $1,500,000 for the School of Music, which is part of the University of Rochester. The theatre would be incorporated as part of the equipment of the university.

Russian Socialist to Lecture.

Jacob H. Rubin, a Socialist, who recently testified before the House and Senate Committees on Foreign Affairs on Russian trade conditions, will deliver his first public address on "Russia from Within," showing the fallacies of Bolshevism, at the Town Hall, Thursday evening, March 24.

THOUSANDS AT PIER HONOR SOLDIER DEAD

Memorial Services Held in Hoboken Over 1,609 Bodies Brought From France.

292 WERE NEW YORK MEN

Three Chaplains Who Served Overseas Pay Tributes and Buglers Then Sound "Taps."

Tribute to 1,609 American soldiers, whose bodies were brought back from France on the transport Somme this week, was paid yesterday at a memorial service on the army pier, Hoboken. Major Gen. John F. O'Ryan, commander of the Twenty-seventh Division, of which many of the dead were members, attended the funeral leading a column of 750 former officers and enlisted men of the American Expeditionary Forces. Several hundred fathers, mothers and relatives also were present at the services.

The pier was all but hidden by American flags. Over each coffin was draped the national emblem. Guards of honor stood at attention during the services. Outside the pier more than 2,000 gathered and stood with bared heads when "Taps" were sounded.

Two hundred and ninety-two of the dead were members of New York divisions, the Twenty-seventh and the Seventy-seventh. Five were of the 165th Infantry (the old Sixty-ninth Regiment) of the Forty-second Division.

The services began at 10:30 o'clock with an anthem by an army band. Following this tributes to the dead were paid by Rabbi Lee J. Levinger, the Rev. Peter Hoey and the Rev. Dr. Herbert Shipman, all chaplains overseas. Prayers were recited by the Rev. Frank Hanscom.

"These boys," said Dr. Shipman, "gave all that they had, not for any personal gain or for glory but because they believed that the traditions upon which this republic was established were in danger. They were willing to make any sacrifice that their country's honor might remain untarnished.

"It is due to us to see that this sacrifice shall not have been in vain. We are here to do them honor and the greatest crown of honor we can confer upon them is to 'carry on' as they would have us do; to uphold the principles of a strong, virile Americanism, to watch jealously for and to guard against any and every encroachment upon our Americanism. It is for us to guard the heritage they have handed on to us."

Father Hoey declared that the bravery and intelligence of the American soldiers won the admiration of the veterans of the European armies.

"The way," he said, "in which these young American soldiers, thrown upon the field of battle from civilian pursuits, regardless of personal safety, dashed into the jaws of death, caused amazement to the veteran soldiers of European armies, who had already been through years of warfare."

William F. Deegan of 8 West Fortieth Street, Chairman of the Bronx County American Legion, last night requested relatives of Bronx soldiers whose bodies were brought back on the Somme to communicate with him.

"We want to get in touch with the next of kin of these brave boys," he said, "to enable them to participate at the funeral of the soldiers and do honor to them and to see that their graves are taken care of on Memorial Day. The American Legion is appealing to the press because they have been unsuccessful in securing such information from the Graves Registration Bureau as a result of a ruling of the War Department."

UNKNOWN SOLDIER BURIAL ON NOV. 11

Armistice Day Chosen by the President for Official Honors at Arlington.

Special to The New York Times.

WASHINGTON, March 16.—The Harding Administration has decided that the official honors to the American unknown soldier will be held on Nov. 11, 1921, the anniversary of Armistice Day, at the National Cemetery at Arlington, Va. On that occasion the unknown soldier will be buried with the highest official honors, in the presence of President Harding, Secretary Weeks, Secretary Denby, other members of the Cabinet, members of the diplomatic corps, and in all probability representatives from the principal foreign nations. The purpose of the burial of the unknown soldier will be to pay the highest official tribute to the unknown American soldiers who lost their lives in the World War. There are about 1,600 American soldiers who gave their lives for their country and whose identity has not been established.

Secretary Weeks, in view of the fact that President Harding desired to take an active part in the ceremonies, today took up with the President the question whether he preferred to have the ceremonies held on Memorial or Armistice Day. The President preferred Armistice Day, and Nov. 11, 1921, has been settled upon.

It is expected that the ceremony will be among the most impressive ever held in Washington, and that there will be thousands at Arlington. When the bodies of the American sailors and marines who lost their lives in the destruction of the old battleship Maine, in Havana Harbor in 1898, were brought to Arlington for burial, approximately 50,000 persons witnessed the ceremonies.

There stands in Arlington today a granite monument to the memory of 2,111 unknown dead. Beneath this stone are the bodies of 2,111 unknown dead collected from the battlefields of Bull Run and along the route to the Rappahannock during the Civil War. The comparatively small number of unknown American dead in the World War is due to the care taken to provide identification for every American soldier, sailor and marine who took part in that conflict.

Secretary of War Weeks also announced today that work had just begun on the removal to this country of the soldier dead from the great American cemetery at Romagne, France, where lie more than 22,000 bodies of those who gave their lives in the Argonne. The shipment of the bodies will be expedited as far as is humanly possible, and will be delayed only by adverse weather conditions.

The latest official figures show that in all there were 75,882 dead overseas, of whom 18,616 have been returned. Requests have been received to allow 19,861 bodies to rest permanently overseas, but this number is changing all the time. Definite instructions have been received regarding 50,040 bodies, and there are 25,842 dead whose final resting place is not yet fully decided. Of the whole number about 40 per cent., it is estimated, will lie permanently overseas and 60 per cent. will be brought home at the request of relatives.

CARUSO FORGING AHEAD.

Has No Complications and Is Rapidly Getting Well.

Caruso's physicians yesterday issued the following bulletin on his condition:

"Mr. Caruso is rapidly progressing to a satisfactory condition. The course of his trouble is without complication of any kind.

"Dr. JOHN F. ERDMANN,
"Dr. SAUMEL W. LAMBERT,
"Dr. EVAN M. EVANS,
"Dr. ANTONIO STELLA,
"Dr. FRANCIS J. MURRAY."

It is expected that the tenor will be able to receive some of his associates of the Metropolitan Opera Company soon. No date has been set yet for the removal of the tenor to Atlantic City or to Italy for convalescence.

DR. ANGELL WANTS SURVEY.

Cost and Support of Schools Need Scientific Study, He Says.

Dr. James R. Angell, President-elect of Yale University, speaking at a luncheon given by the New York and New Jersey Section, Woman's Department, of the National Civic Federation, at Delmonico's yesterday, appealed to the women to use their influence toward securing a scientific survey of the schools of America, to ascertain the cost of maintaining them, their present and future requirements in a financial way and the proper taxation measures to raise funds.

Dr. Angell said there were two things which stand out above all other needs of the educational system in this country. One is increasing the provision for teachers' training, both qualitatively and quantitatively, and the other was a complete revision of the methods of taxation for education.

"Our education bill in the United States," Dr. Angell said, "has about doubled in the last five years, but even so it has not begun to meet the needs of the school systems. Though the expenditures have doubled, compared with the cost of living, the amount paid the teachers is lower than at any time since the civil war."

Dr. Angell said that a change in the public attitude toward the profession was necessary so that men and women of the right type would be attracted to it.

"You can't go out and buy good teachers," he continued, "unless a public opinion is created that will recognize adequately the economic, social and professional position of teachers; those that we need most will not be brought into the profession.

"Democracy has got to rest on a well-educated country life. That means our public schools. As it is we are bringing into our community life elements that will poison it due to this lack of teachers. I don't know of any greater service than directing the young of a democracy."

Ogden L. Mills also spoke of the importance of proper training of the teachers.

SWISS SEEK TRADE HERE.

Hope for Ties Independent of the State Monopolies.

Copyright, 1921, by The New York Times Company.

Special Cable to THE NEW YORK TIMES.

BERNE, March 16.—At present two commissions representing Swiss commerce and industry are visiting the United States and Great Britain, with the object of getting in touch commercially with both countries.

During the war any business done by Swiss with the United States and Britain was through Government offices or monopolies, whose management of affairs, it is said, resulted in losses running into millions of dollars. It is hoped in Switzerland that the present commercial commission in the United States will establish trade relations on such a firm basis that all talk of monopolies will cease and that trade will again be in the hands of private merchants. Especially is it hoped that an independent grain trade will be established with the United States so that the grain monopoly to which the Swiss Government still clings may be abolished.

Just as in bygone years there was a great outcry for the nationalization of railways and other public services, so now there is a great outcry against nationalization. It has been tried, the Swiss press declares, and found not to pay.

OSCAR G. MASON DIES AT 91.

Medical and Surgical Photographer at Bellevue for Fifty Years.

Oscar G. Mason, for fifty years a professional medical and surgical photographer in Bellevue Hospital and until recently photographer of the unidentified dead in the Morgue, died last night in the hospital of lobar pneumonia. He was 91 years old and lived at 211 West Eightieth Street.

Mr. Mason became connected with Bellevue Hospital as a photographer in 1856. When X-ray photography was introduced in 1897 he was made the hospital radiographer. In 1906 he resigned. Up to the time the Bureau of Unidentified Dead was established at Police Headquarters, Mr. Mason took photographs of the unclaimed dead. He also maintained an office at 333 East Twenty-sixth Street and specialized in telescopic photography, taking astronomical pictures.

Mr. Mason was admitted to the hospital on Monday suffering from hardening of the arteries. He is survived by a wife, his second, and by a daughter.

John Steel Twells.

John Steel Twells, who died Tuesday at the residence of his daughter, Mrs. Julian de S. Trenholm, 15 West Ninth Street, where he had lived for the last two years, was a member of an old Philadelphian family, his grandfather having been a member of the first City Troop of Philadelphia when that organization was the body guard of General Washington. Mr. Twells was born 87 years ago and graduated from Princeton in the class of 1855. He spent twenty years in the diplomatic service, holding posts at Naples, Jamaica and Carlsbad, and was also a member of the Philadelphia bar. His wife was Miss Julia Watts of Philadelphia.

Obituary Notes.

Mrs. CLARA J. REILLY, 60 years old, wife of John P. Reilly, who is connected with the real estate firm of Cary, Harmon & Co., died at her home, 213 Lafayette Avenue, Brooklyn, on Tuesday.

Mrs. JOSEPHINE SILLS HENDERSON, 83 years old, widow of George H. Henderson, a dry goods merchant, died on Tuesday at her home, 118 Hancock Street, Brooklyn.

JOHN SWAN, formerly for fifty years in the ship brokerage business in South Street, Manhattan, and long active in political affairs in Brooklyn, died yesterday at his home, 393 Jefferson Avenue, Brooklyn, in his seventy-second year.

CHARLES M. REX, a retired real estate and insurance man, and prominent in Republican politics in the Twenty-third Ward of Brooklyn, died yesterday at his home, 15 Decatur Street, Brooklyn, in his sixtieth year. He was a former Vice President of the old Levi P. Morton Club and a member of Hyatt Lodge 205, F. and A. M.

THOMAS F. BUTTLING, captain of the court attendants at the Kings County Court for the last fifteen years, was stricken yesterday while seated at his desk, and died within a few minutes of heart disease. Mr. Buttling was born in the Fifth Ward in Brooklyn fifty-three years ago, and was one of seven brothers, all of whom were prominent in Republican politics in that borough. One of his brothers was the late William J. Buttling, at one time Sheriff of Kings County.

GORDON ANDERSON ROPER, manager of the American Trading Company in Japan, died Tuesday at his home in Pelham Manor of a complication of diseases at the age of 32. He was a graduate of Williams.

MICHAEL J. COHAN, Vice President of the Massachusetts State Branch, American Federation of Labor, and Secretary of the Brockton Joint Council, Boot and Shoe Workers Union, died yesterday in Brockton, Mass., aged 45.

ROBERT J. McKEAN, son of the late Justice of Special Sessions John D. McKean, died yesterday morning of heart disease at his residence, 2,493 Lorillard Place, Bronx, aged 71. He was connected with the New York Edison Company.

JOHN P. GARNISS, a pioneer undertaker in the Bronx in 1872, died yesterday in his eightieth year at his home, 1,951 Bathgate Avenue.

Dr. SILAS P. LEVERIDGE, a practicing physician in this city for many years, died yesterday of pneumonia at his home, 277 East Broadway. He was born in 1850 and graduated from Bellevue Medical School in 1880.

Mrs. WILLIAM STONE, wife of the Deputy Superintendent of Buildings in Brooklyn, died late Tuesday night at Miami, Fla., of heart disease. Her home is at 328 President Street, Brooklyn.

JOHN J. GALLIVAN, retired produce merchant of the Wallabout Market, died Tuesday at his home, 241 Grand Avenue, Brooklyn. He was born in Ireland in 1865.

Mrs. NINA LAROWE, who was in the party with Mark Twain on the tour in which he based "Innocents Abroad," died in Portland, Ore., yesterday. She had been on the stage in New York and New England as Miss Helen Temple.

ZAYAS IS ELECTED PRESIDENT OF CUBA

Expects to Nullify Threatened Congressional Strike—Liberals Obeyed Ban on Voting.

HAVANA, March 16 (Associated Press).—With the long drawn out Presidential campaign ended by the choosing at partial elections yesterday of Dr. Alfredo Zayas y Alfonso as President of Cuba, the public mind already is turning to the question whether Dr. Zayas will be able successfully to form a Government and take office May 20, as the Constitution provides, in the face of an expected Congressional "strike" and the appeals that are certain to be presented by the opposition against yesterday's result.

The expected Congressional strike is on the part of the Liberals and Democrats and it might result in the clogging of the legislative machinery and making the proclamation of the election impossible. The formation of a Cabinet is expected to be a delicate problem for the new President-elect, representing, as he does, the minority party in Cuba.

Dr. Zayas declared today that he expected the situation to clear itself within a short time. He said he was confident that enough members of Congress would take their seats to form a quorum and proclaim his election. He added that he expected so to organize his official family as to unite his supporters in one single political party.

Unofficial and incomplete figures given out by the Department of Communications show that in the four provinces outside of Havana where elections were held the Liberal Party obeyed the order of its Executive Committee to remain away from the polls, only forty-two Liberals voting. A total of 12,419 votes was cast for Dr. Zayas, demonstrating the extent to which the Liberal Party's withdrawal resolution was obeyed, at least in so far as General Gomez, the Presidential candidate, was concerned. It is probable that a much greater number of Liberal votes was cast for provincial or municipal candidates.

Although the Liberals carried Havana Province in the regular November elections and partial elections are set for Oriente Province on March 26, yesterday's election was considered final as regards the Presidency.

Every possible precaution was taken to remove the possibility of violence or intimidation on the part of the police or military, and to guarantee to every voter the right to cast his ballot freely. It was declared by persons intimately familiar with the steps taken in this direction since the arrival here of General Crowder as special representative of the American Government. Men of the highest standing, including judges, were sent by the Central Electoral Board into every precinct several days before the date set for holding the elections.

General Crowder personally made a tour of inspection last week into several provinces, and was reported to have investigated several minor clashes between the opposing parties, including the killing of the Police Chief and his assistant at the town of Colon. He visited several polling places near Havana yesterday.

Reports received at the Governmental departments and by the Central Electoral Board state there were no serious clashes anywhere during the election.

LINDSEY REFUSES $500 GIFT

Judge Declines Aid to Pay Fine for Refusal to Betray Boy's Confidence.

Special to The New York Times.

DENVER, Col., March 16.—Judge Ben B. Lindsey has refused the aid offered by Attorneys Omar Garwood and Wayne Williams in raising the $500 for his fine for contempt of court for refusing to "betray the confidence of a boy of 12, whose mother was accused of murder." These two lawyers had raised this sum, which Lindsey must pay or go to jail.

"I will go to jail rather than pay or let my friends pay this fine," Lindsey said. "It was for principle's sake that I refused to betray the boy. For the sake of this same principle, I will now go to jail if need be."

Final action on this case, now five years old, is expected in April.

Born.

FELDMAN—Mr. and Mrs. Tobias Feldman, (nee Gertrude Schoenfarber), a son, Harold, on March 16, 1921; both doing well.

TOMLINSON—Born on Sunday, March 13, 1921, to Mr. and Mrs. John Canfield Tomlinson, Jr., 6 River View Terrace, a daughter.

Married.

KAHN—KAHN—Mrs. Julie Kahn announces the marriage of her daughter, Carolyn, to Mr. Samuel Robert Kahn, Wednesday, March 16.

REILLY—CAHILL—Mr. and Mrs. Edward J. Cahill of 509 West 143d St., N. Y., announce the marriage of their daughter, Catherine Josephine, on Monday, March 14, to Mr. Lawrence Anthony Reilly of this city in the Church of the Holy Trinity.

Died.

BENNETT—Monday, March 14, Harris Bennett, 1,557 44th St., Brooklyn, N. Y.

BLYDENBURGH—Amelia, daughter of the late Benjamin B. Blydenburgh, on Tuesday, March 15, in the 74th year of her age. Funeral from her late residence at Smithtown Branch, Long Island, on Friday, March 18, at 2:30 P. M.

BRADY—On March 15, 1921, Peter Brady, son of the late Michael and Rose Brady, brother of the late James and Terrence Brady and nephew of the late Bryan McCahill. Funeral from W. D. Skahan's Parlor, 1,686 Lexington Av., on Friday, March 18, at 9:30 A. M., to St. Paul's Church, East 117th St.

BUSSING—On Tuesday, March 15, 1921, Amanda Bussing. Funeral service private. Interment at Woodlawn Cemetery.

COHN—On March 16, in his 86th year, Aaron, husband of the late Cecelia and devoted father of William and Sol A. Cohn. Funeral from the chapel of Saul A. Rothschild, 159 West 120th St., on Friday, March 18, at 2 P. M. Kindly omit flowers.

COLLIER—At Lenox, Mass., Tuesday, March 15, Clara Townsend Ades, wife of the late Maurice Dwight Collier. Funeral at Grace Church, New York City, Thursday, March 17, at 3 P. M. Interment at Woodlawn.

COOK—On March 16, DeWitt D., beloved husband of Josephine B. Cook, aged 74 years. Funeral services at Burr Davis & Sons Mortuary, 15 South 4th Av., Mt. Vernon, Friday, at 4:45 P. M. Train leaves Grand Central Terminal at 4:03, New Haven Railroad.

COOK—On Tuesday, March 15, Oliver W. Cook, husband of Caroline M. Cook, aged 82 years. Funeral services at his late residence, 101 West 78th St., Thursday evening, at 8 o'clock. Kindly omit flowers.

DAZET—Godfrey, at Boston, Mass., on Tuesday, March 15, 1921. Burial services at Vine Av., Greenwood Cemetery, Thursday, March 17, at 2 P. M.

DELAVAN—On March 15, 1921, Stuart Curtis. Funeral services at his late residence, 104 Highland Road, Great Kills, Staten Island, Thursday evening, March 17, at 8 o'clock. Interment private.

DUNNELL—Palestine Commandery No. 18, Knights Templar. Fraters: Our Prelate Emeritus, Rev. and Sir William N. Dunnell, has been called to the reward of a well-spent life of nearly 97 years. Services at St. Paul's Chapel Thursday at 11 o'clock. You are requested to be present.
CHARLES E. CHALMERS, Eminent Commander.
F. E. BARNES, Recorder.

ENGEL—Minna, on March 14, 1921, at Presbyterian Hospital, in her 71st year, beloved wife of Ernst G. Engel and mother of Millie A. Bindsell and William Paschke. Funeral from Jacob Herrlich's Sons Funeral Parlor, 326 East 86th St., Thursday, March 17, 1921, at 2 P. M. Interment at Woodlawn.

FISHER—On March 12, Lawrence, beloved husband of Margaret Fisher, at Norwalk, Ohio. Funeral services at his late residence Thursday, March 17. Interment at Norwalk, Ohio.

FREEMAN—March 15, Yetta Freeman, beloved mother of Harry J., Samuel J. and Julia Freeman. Funeral Thursday afternoon, at 2 o'clock, at her late residence, 144 41st St., Corona, L. I. Interment in Mt. Hebron Cemetery, Flushing. Kindly omit flowers.

FRY—On Tuesday, March 15, 1921, at her home, Woodcliff Lake, N. J., Anna E. Duncan, wife of the late Charles R. Fry. Funeral services at her late residence, Friday, March 18, on arrival of Erie Railroad train leaving Jersey City 10:06 A. M. Interment Greenwood Cemetery, New York. Washington (D. C.) papers please copy.

GARNISS—At his residence, 1,951 Bathgate Av., Bronx, John P. Garniss, in his 79th year. Services will be held at the Tremont Presbyterian Church, Grand Concourse and 178th St., Friday, March 18, at 8 P. M. Interment Woodlawn Cemetery, at convenience of family.

GARNISS—Brethren of Guiding Star Lodge No. 565, F. and A. M., are hereby summoned to attend the Masonic funeral service of our late brother, John P. Garniss, at the Tremont Presbyterian Church, Grand Concourse and 178th St., Friday, March 18, at 8 P. M. Brethren will assemble at the church. Right Worshipful C. Leonard Starbuck will officiate. JOHN LECKY, Master.
RICHARD M. BACKUS, Secretary.

GLOVER—On Tuesday, March 15, 1921, at her home, 228 6th St., Lakewood, N. J., Eva Ball, daughter of the late Charles H. and Eva C. Glover of Brooklyn. Funeral services at her late home on Thursday, March 17, at 3 P. M. Interment at Greenwood.

GRIFFIN—Percy, at St. Vincent's Hospital, of pneumonia, on Tuesday, March 15, beloved husband of Mary Griffin, in the 55th year of his age. Funeral services at St. Bartholomew's Church, 50th St. and Park Av., Thursday, March 17, at 10 A. M. Interment private.

GRIFFIN—Holland Lodge 8, F. and A. M.: Brethren are requested to attend funeral services of our late brother, Percy Griffin, at St. Bartholomew Church, 50th St. and Park Av., Thursday, March 17, at 10 A. M. ASHBEL GREEN, Master.
HARRY COMER, Secy.

HAMLIN—On March 16, 1921, Helene Madeline (nee Wesselman), beloved wife of Frank H. Hamlin. Funeral from her late residence, 121 Pembroke Place, Kew Gardens, L. I., at 2 P. M. Friday, March 18, 1921.

HART—Agnes Emma, daughter of the late Dean Hart of Denver, Col., suddenly, on March 14, in London.

HASSLACHER—Jacob, beloved husband of Elizabeth Hasslacher, in his 69th year, at his home, Tuesday, March 15. Solemn high mass of requiem Church of Our Lady of Lourdes, 142d St. near Amsterdam Av., 10 A. M., Thursday, March 17. Interment private.

HIRSCH—Kate, widow of the late Isaac Hirsch, departed from this life on March 15, in her 74th year. Relatives and friends are invited to attend the funeral from her late residence, 222 Central Av., Brooklyn, on Friday, March 18, at 2 P. M.

HUDNER—Genevieve E., on March 16, beloved wife of the late Bartholomew and sister of Mrs. Josephine Feighery, Mrs. Samuel Shlivek and Mr. Joseph Maher. Funeral services The Funeral Church, Broadway, 66th St., Friday, March 18, at 10 A. M. Interment Lutheran Cemetery.

INGRAHAM—On Tuesday, March 15, at 2,040 7th Av., Maria C., daughter of Sidney Phoenix and Margaret McLeod Ingraham. Funeral services at the Reformed Church of Harlem, 123d St. and Lenox Av., Thursday, March 17, 2:30 P. M.

KENNEALLY—On March 16, Mary T., beloved daughter of the late John and Honora Kenneally (nee Mullane). Funeral from her late residence, 2,275 Morris Av. (183d St.), Saturday, March 19, at 9:30 o'clock. Thence to the Church of St. Simon of Stock, 182d St. and Valentine Av., where a solemn high requiem mass will be sung. Interment Calvary.

KIMBER—On Second Day, Third Month, fourteenth, at her home, 7 East 130th St., Mary Shearman, widow of Thomas Kimber, in her eighty-third year. Funeral at Friends' Meeting House, 144 East 20th St., Fifth Day, seventeenth, at 2 o'clock.

LEVERIDGE—At his residence, 277 East Broadway, New York City, on Wednesday, March 16, Silas Pierson Leveridge, M. D. Services at his late residence on Friday, March 18, at 2 P. M.

LEVIE—Rising Star Lodge, 304, I. O. O. F., Brothers: You are hereby requested to attend the funeral of Past Grand Ben Levie from Rothschild's funeral parlors, 159 West 120th St., Thursday, March 17, at 2 o'clock P. M. sharp.
M. ROSENBERG, Noble Grand.
M. LEVEY, Secretary.

LEVIE—Sen. Officers and members of Republic Lodge No. 154, K. of P., are requested to attend the funeral services of our late brother, Ben Levie, at Saul A. Rothschild's Funeral Chapel, 159 West 120th St., Thursday, 2 P. M.
CHARLES NUSSBAUM, C. C.

LOW—On March 15, 1921, at his residence, 257 Summit Av., Mount Vernon, N. Y., Harry D., beloved husband of Catherine Ford Low. Funeral at St. Ursula's Church Thursday, 10 A. M. Interment private.

McKEAN—Suddenly, on March 15, at his residence, 2,493 Lorillard Place, Robert J., beloved husband of Emily McKean (nee Gerhard). Funeral from his late residence, 2,493 Lorillard Place, on Saturday, March 19, at 9:30 A. M., thence to the Church of Our Lady of Mercy. Interment St. Raymond's. Auto cortege.

MAGARAHAN—On March 15, 1921, Bridget, daughter of the late Denis and Mary Magarahan of Drumorow, County Cavan, Ireland. Funeral from her late residence, 210 East 19th St., Friday, March 18, at 9:30 A. M. Solemn requiem mass, St. Ann's Church, 110 East 12th St., 10 o'clock. Interment Calvary Cemetery.

MATTHEWS—Walter L., on March 15, 1921, Acting Detective Sergeant, attached to the Third Detective District, New York Police Department. Husband of the late Jennie L. Grimes. Funeral from his late residence, 384 Academy St., Astoria, on Friday, March 18, at 9:30 A. M., thence to St. Patrick's Church, Long Island City, where a solemn requiem mass will be offered for the repose of his soul at 10 A. M. Interment in St. Mary's Cemetery, Dover, N. J.

MEYER—On Tuesday, March 15, 1921, Frederick W. Meyer Jr., beloved husband of Clara F. Meyer (nee Nagel-Loede), and brother of Harry D., George W. and Adelaide M. Meyer, in his 57th year. Relatives and friends are respectfully invited to attend funeral services at his late residence, 144 St. John's Place, Brooklyn, on Friday, March 18, at 8 P. M. Interment private, Saturday.

MEYERS—Delia (nee Zacharias), March 15, beloved sister of Joseph Zacharias, Mrs. Dora Schweitzer, Mrs. Stella Kesner. Funeral from her late residence, 869 Eastern Parkway, Brooklyn, Thursday, March 17, 1 P. M.

NEU—Adolf, March 15, beloved husband of Rosa and beloved father of Nathan Neu. Funeral from his late residence, 436 East 77th St., on Thursday, at 2 o'clock.

NEVERS—Suddenly, at Montclair, N. J., on Tuesday, March 15, 1921, Marshall Nevers. Funeral will be held from funeral parlors of Arthur F. Gallagher, 421 Bloomfield Av., Friday afternoon, March 18, at 3:30. Interment at Greenwood Cemetery, Brooklyn, N. Y.

NORRIS—Killed in action in France on July 19, 1918, David Peter Norris, beloved brother of Mrs. Hubert S. Jameson and Mrs. Amelia Seib. Funeral services at Woodlawn Cemetery Chapel, Woodlawn station, on Friday, March 18, at 2 P. M. Albany, N. Y., papers please copy.

PELHAM—At his residence, 1,094 Bergen St., Brooklyn, on March 15, 1921, William H., beloved husband of Annie Pelham. Funeral private. Philadelphia papers please copy.

PINKUS—Phi Delta Epsilon Fraternity: All members are summoned to attend the reinterment ceremonies of Brother First Lieutenant Irving J. Pinkus, U. S. Medical Corps, who was killed in action in Flanders on Aug. 30, 1918. Services will be held at Cypress Hills Friday at 11:30 A. M.
D. W. KRAMER, M. D., Grand Consul.
M. E. GREENBERGER, M. D., Grand Scribe.

PINKUS—Phi Delta Epsilon Club of New York, Inc.: All members are requested to attend the reinterment ceremonies for our late brother, First Lieutenant Irving J. Pinkus.
J. BRAUN, M. D., President.
M. J. GOODFRIEND, M. D., Secretary.

RANDALL—On Tuesday, March 15, 1921, Edward Vincent Randall, in his 55th year, beloved husband of Clara Louise Sackett Randall. Funeral services at the residence of his sister, Mrs. P. B. Purdy, at Laurelton, L. I., Thursday, March 17, at 8 o'clock. Trains from Flatbush Av. Station, Long Island Railroad, 5:04, Pennsylvania Station 4:08.

REILLY—Clara J., beloved wife of John P., devoted mother of Clare, James, Marie and John, passed to her eternal rest March 15. Services at her late home, 213 Lafayette Av., Brooklyn, Thursday evening at 8 o'clock. Funeral private. Kindly omit flowers.

ROPER—Gordon Anderson, on March 15, 1921, at his home, Pelham Manor, N. Y., youngest son of Mary O. and the late Charles F. Roper, aged 31. Funeral Thursday, 11 A. M., Prospect St., Pelham Manor.

SCHESTEL—Sophie King, widow of the late Adolph Schestel, in her 79th year. Funeral services at her late residence, 20 East 87th St., on Friday, March 18, at 2 P. M.

SELIG—Mollie Selig, beloved daughter of deceased Simon and Rica and sister of Roy, David, Michael, Ben, Joe, and of the late Sam and Sarah. Funeral from her late residence, 130 West 117th St., Friday, March 18, 2 o'clock. Omit flowers.

SIMON—On Wednesday, March 16, Emilie (nee Cahn), in her 68th year, widow of Felix, beloved mother of Hannah Kohn, Max and Louis Simon, sister of the late Charles and David Cahn. Funeral from Sam Rothschild's parlors, 208 Lenox Av., Friday, March 18, at 10 A. M.

SIMON—Members of Mendelsohn Benevolent Society are requested to attend the funeral of Mrs. Emilie Simon, widow of our member, Felix Simon, from Sam Rothschild's Funeral Chapel, 208 Lenox Av., Friday, March 18, at 10 A. M.

SMITH—At Newark, N. J., on Tuesday, March 15, 1921, Susan Lewis, widow of James P. Smith, in her 102d year. Funeral services will be held at her late home, 20 Pennington St., Newark, on Thursday, March 17, at 1:30 P. M. Friends are invited to attend. Interment at Bedford Hills, N. Y.

STADHOLZ—On Wednesday, March 16, in her 87th year, Emily Stadholz, widow of Samuel and devoted mother of Edward and the late Louis. Funeral from Sam Rothschild's Funeral Chapel, 208 Lenox Av., Friday, March 18, at 1 P. M.

SWAN—Suddenly, on Wednesday, March 16, 1921, John Swan, in his 72d year, husband of the late Helen F. Swan, at his residence, 393 Jefferson Av., Brooklyn. Requiem mass Friday, March 18, 10:30 A. M., at the Church of Our Lady of Victory, Throop Av. and McDonough St.

TRAVIS—Arthur L., beloved husband Maude Field. Funeral services late residence, 408 Third Street, Brooklyn, Friday evening, at 8 o'clock, March 18. Interment private.

TRIEGER—David M. My beloved husband, David M. Trieger, and our dear father, passed away March 15, 1921. Funeral services will be held at his late residence, 1,703 Cropsey Av., Brooklyn, March 17, at 10 A. M.

TWELLS—John Steel, age 87 years, at the residence of his daughter, Mrs. Julia de S. Trenholm, on March 15. Services March 18, at his late residence, 15 West 9th St., at 11 A. M. Interment Kensico Cemetery. Philadelphia papers please copy.

WOOD—On Monday, March 14, at Tryon, N. C., Elizabeth Wyckoff, daughter of the late M. Q. and Mary Suydam Wood. Interment at Greenwood Cemetery [illegible].

In Memoriam.

DALY—A requiem mass will be celebrated in memory of the late Daniel Daly and Anna Lougharan Daly at 9 A. M. on Friday, March 18, at the Church of the Blessed Sacrament, Broadway and 71st St.

FLANAGAN—In loving memory of William Flanagan, died March 17, 1909.

FRANK—In fond memory of Gustav Frank, loving father of Louise and A. Alphonse Frank, who died on March 17, 1907.

SIGEL—In loving memory of our dear beloved Pauline Sigel, the faithful wife and most devoted mother, who departed this life March 17, 1920.
ALBERT SIGEL AND FRANCIS P. SIGEL.

SLEMO—In sad and loving memory of our devoted son and brother, Samuel, died March 17, 1918. Gone but not forgotten.
MOTHER, BROTHERS, SISTER.

WARD—A requiem mass will be celebrated in memory of the late Edward M. Ward at 9 A. M. on Friday, March 18, at the Church of St. Ignatius Loyola, 84th St. and Park Av., New York City.

Announcements of Deaths and Births for insertion in The New York Times may be telephoned until midnight to Bryant 1000.

Wherever You May Be
There is our Representative
Call "Columbus 8200"
FRANK E. CAMPBELL
"THE FUNERAL CHURCH" Inc.
(Non-Sectarian)
1970 Broadway at 66th St.
Downtown Office, 23d St. & 8th Av.

JACOB HERRLICH'S SONS
FUNERAL DIRECTORS—CHAPEL
332 East 86th St. Lenox 6652
[illegible] Tel. [illegible] Tremont.

THE WOODLAWN CEMETERY
233d St. By Harlem Train and by Trolleys. Office, 20 East 23d St., New York. Lots of small size for sale.

BLOOMINGDALE FLORIST SHOP, 59th St. and Lexington Av.—Artistic floral designs, $5 and up; open evenings and Sundays. Telephone Plaza [illegible].

INSTRUCTION

Walton Men Succeed

because Walton Accounting Courses are the result of many years of practical accounting and teaching experience and because they are taught by men who are trained, practical accountants.

Classes always forming in—

Auditing — General Accounting
Economics — Cost Accounting
Business Law

Phone Murray Hill 3631 or 3632 for our interesting booklet

WALTON SCHOOL of COMMERCE
23 West 43d St., New York.

Accountancy
New classes now forming — Pace Courses — day or early evening sessions — comfortable downtown lecture rooms. Ask for Bulletin 112 and tickets of admission to opening sessions. Pace Institute, 30 Church Street, New York.

"How to Judge People"
A lecture in the Art of Reading Character in Faces by John R. Irwin
Monday, March 21, at 8 P. M.
An analysis will be made of persons chosen from the audience. The lecture is introductory to the formation of a new class in the Art of Judging People. Admission free. Call, write or phone Watkins 9795 for seats.
MERTON INSTITUTE, INC.
96 Fifth Ave. (at 15th St.) N. Y.

Eastman-Gaines
Bookkeeping, Shorthand, Secretarial, Typewriting, Civil Service and Penmanship Departments. Day and Evening Sessions. Call or write for Catalogue.
123d St. & Lenox Ave. New York City.

ENGLISH—Foreign accents scientifically corrected; grammar; composition; experienced American. F 539 Times.

Rhodes School
8-10-12-14 W. 125th ST.
BUSINESS COURSES
PREPARATORY COURSES
[illegible]
New York's Model School.

SECRETARIAL TRAINING
Day and evening classes in all business subjects, commercial art, languages, domestic arts, practical nursing. Send for Catalog.
BALLARD SCHOOL
CENTRAL BRANCH Y. W. C. A.
Lexington Ave. at 53d St., N. Y. C.

BERLITZ SCHOOL.
LANGUAGES
Manhattan: 28-30 West 34th Street
Brooklyn: 218 Livingston Street
TERMS MAY BE BEGUN AT ANY TIME
CAUSERIES FRANCAISES
Le Samedi à 11 Heures
Elèves et leurs amis invités

BUSINESS EFFICIENCY SCHOOL
500 Fifth Ave. Phone [illegible] Murray Hill. Secretarial and Business Training. Special courses: Bookkeeping, 60 days; Stenography-Typewriting, 90 days. Individual instruction. Hours students' convenience. Day, evening.

PUBLIC SPEAKING
SPECIAL SPRING COURSE
Begins Friday, March 18, 8:15 P. M.
Come see speakers made
Auditorium West Side Y. M. C. A.
302 West 57th Street. Telephone Col. 7920

Our TOURISTS 20 Lesson Course
in French and Italian enables travellers to make themselves understood in either language.
SERGIO SCHOOL OF LANGUAGES.
15th Year at 315 5th Ave. [illegible]

U. S. SECRETARIAL SCHOOL
542-544 Fifth Avenue. (45th St.)
The oldest and pre-eminently the most successful. Prepares for and obtains excellent positions. Write for Catalog 11.

BOOKKEEPING CLASS
Thorough training to qualify for complete charge of books in any business. Enroll.
BROAKER & SCHMIDT, 25 5TH AV.

Katharine Gibbs School of Secretarial and Executive Training
Architects Building
101 Park Avenue
New York City

MARY BEATON
SCHOOL OF SWIMMING
Exclusive pool, scientific system. 1 West 67th St., corner Central Park West. [illegible] Columbus.

PRATT SCHOOL, 52 West 45th. SECRETARIAL TRAINING, INDIVIDUAL INSTRUCTION. STUDENTS UNDER SIXTEEN NOT ADMITTED. CATALOG FREE.

FREE CATALOGS OF ALL (Boys', Girls') SCHOOLS OR CAMPS in U. S. Apply 1101 Times Bldg., or phone Bryant [illegible].

Dancing.

MODERN SOCIETY DANCING
taught by refined young lady. Hours 9 to 9. Classes in the evening. Doris J. Durling, 55 West 40th St. Telephone Bryant 3626.

RESORTS

The Marlborough-Blenheim
IS PARTICULARLY ATTRACTIVE DURING ATLANTIC CITY'S FAMOUS SPRING SEASON
February, March, April, May
Exquisite music a feature. Horseback Riding, Golf (2 Championship Courses). Rolling Chairs, Piers, Theatres, Movies, and countless other amusements.
OWNERSHIP MANAGEMENT
JOSIAH WHITE & SONS COMPANY

NEW JERSEY.
Hotel Beechwood
SUMMIT, N. J.
Highest elevation near N. Y. Easy commuting distance. Telephone 1054 Summit. Misses Gillan and Edwards. Under same management as EDGEWOOD INN, Greenwich, Conn., which opens this year, May 26th.

PUDDING STONE INN
Successful Week Ends. Open all year. Folder. G. N. VINCENT, Boonton, N. J.

NEW JERSEY—Atlantic City.
ROYAL PALACE
HOTEL & COTTAGES
on the Beach. Cap. 600
CONVENIENT TO ALL AMUSEMENTS
Sea Baths • DIET KITCHEN • Orchestra
Family Patronage Invited
[illegible]

HOTEL CHELSEA
Occupying entire block of ocean front in the fashionable Chelsea section. 500 bed chambers with private baths (fresh and sea water). High-class orchestra, cafe, grill, etc. French chefs. Golf privileges. Autos meet trains. Booklet. Open all year.
J. B. THOMPSON & CO.

In Atlantic City it's the ALAMAC
Plume on the Boardwalk
MACK LATZ CO.

MONTICELLO
EXCELS IN COMFORT, SERVICE AND CUISINE
Kentucky Av., near Beach. Cap. 500. Modern throughout; elevator; running water in rooms; $3 up daily; $17.50 up weekly. Amer. plan. Booklet. FETTER & HOLLINGER.

The Breakers
ON OCEAN FRONT. FIREPROOF.
American and European plans.

THE AMBASSADOR
Atlantic City's Newest and Most Distinctive Hotel.

NEW JERSEY—Asbury Park.
THE MADISON
Asbury Park, N. J.
Sunset Ave., second house from ocean. Open all year. T. Dodman Hawk.

QUEEN MARY COTTAGE
307 2ND AVE., ASBURY PARK, N. J.
Exceptional Table. Sun Parlor. Tel. 149

NEW JERSEY—Lakewood.
Laurel-in-the-Pines
LAKEWOOD, N. J.
SITUATED AMONG THE PINES AND OVERLOOKING LAKE CARASALJO
New "Palm Grill"—18-hole Golf Course, Horseback Riding, Motoring, Picturesque Walks, Music, Private Garage. New Electro-hydrotherapy Bath System.
Frank F. Shute, Manager.

FLORENCE IN THE PINES
Lakewood, N. J.—Open until June 1. Running water all rooms. Private baths. Music. Special spring rates. I. Weehr, Prop.

NEW ENGLAND.
PINE FOREST COLONY
On Forest Lake, Berkshire Hills. Open all year. Hotel accommodations; private baths; 200 acres; private lake; all sports of camp life. Excellent table. 2 hours from city.
J. D. WEIL, Wingdale, N. Y.

SOUTHERN STATES.
NEW ORLEANS
"The Paris of America"
Central Ticket Offices of all Principal Railroad and Steamship Lines in St. Charles Lobby. Illustrated Folder on Request.
The St. Charles
One of America's leading hotels. Accommodating over 1000 guests. ALFRED S. AMER & CO., Ltd. Proprietors

FREE FREE

A 60 CENT

Autopoint

To Introduce Our

RITE-RITE LEADS

While they last, we will give away absolutely free this splendid 60c refillable pencil with each purchase of four 25c packages of Rite-Rite leads.

RITE-RITE leads are smooth-writing, durable, and will fit any standard pencil, including the Autopoint and the Eversharp.

Come in and get one.

Special attention given to mail and telephone orders.

Eugene H. Tower, Inc.
Stationers and Printers
311 Broadway, N. Y. C.
Worth 8740

Old Peter Maher

gallant champion of Ireland, always entered the ring with the Irish flag around his waist. He wore his colors—was the fight a "prelim" or for a championship.

UNITED carries its policy, its reputation and its slogan—"Wherever you motor—whatever you need"—with it in each new store opened. In each UNITED you get the same first quality tires and accessories—the same fair prices—the same unvarying courtesy and attention—whether the store is large or small—in a small town or a metropolis. Look for UNITED when it opens in New York. It will be worth your while.

Send to-day for "UNITED—Past—Present—Future," a booklet that will interest you.

35 STORES CITIES

Executive Offices,
United Auto Stores, Inc.
18 East 41st St., New York

DUNCAN
A SMALL ROLL FRONT
ARROW COLLAR
FOR YOUNG MEN
Cluett, Peabody & Co. Inc. Troy, N.Y.

PENNSYLVANIA SYSTEM

$3.00 Round Trip
War Tax 24c. add'l

Sunday Excursion
Philadelphia
Sunday, March 20

Special Through Train Leaves
New York, Penna. Station - - 7.30 A.M.
Hudson Terminal - 7.30 A.M.
Returning, leave Philadelphia - 8.30 P.M.

Similar Excursions April 3, 17; May 1, 15.

Pennsylvania System

Dead Tired?

If you feel "all used up" as the expression goes, you probably are. Why not let us build you up?

McGOVERN'S GYMNASIUM
5 West 66th Street
New York City
Tel. Columbus 2928

HUGMEN POUND BALL AND TROUNCE CARDS

Wrecking Crew Has Busy Afternoon in First Big League Contest—Score Is 14 to 9.

RUTH KNOCKS USUAL HOMER

Fans Out in Force to See Babe Get Best of Duel With Rogers Hornsby.

Special to The New York Times.

LAKE CHARLES, La., March 16.—The Yankees had their first test of the year against major league opposition this afternoon in a game against the St. Louis Cardinals and success again crowned the efforts of the Hugmen. In a game of free and hard hitting the American Leaguers rode to a fairly easy triumph over Branch Rickey's aggregation, the final figures being 14 to 9.

The trip to this little Louisiana city, situated close to the Texas border and not far from where the line dividing the two States meets the Gulf of Mexico, brought the Yankees almost 200 miles on a direct line south from their training base at Shreveport. The game was played on the field which is used by Connie Mack's Athletics in their Spring training and it attracted close to 3,000 fans anxious to see in action two of the greatest sluggers of recent times—Babe Ruth and Rogers Hornsby. A short right field fence, over which each team collected two home runs, played a big part in the scoring but there was plenty of hitting aside from the circuit clouts.

Ruth Has Best of Duel.

Ruth had a shade on the National League slugger, the result of one prodigious poke that landed on the roof of a house across the street beyond the fence in right centre, but the Yankee slugger hit the low spots as well as the high in the course of the torrid afternoon. Twice Babe was set down on strikes, first by Sherdel, a southpaw, in the first inning, and later by Pertica in the sixth. Between the two strike-outs Babe had walked and had hit his home run, the homer bringing him a great ovation from the fans, who seemed equally delighted when he was retired on strikes. In the eighth inning Babe grounded out. Hornsby's only hit was a scratch affair, but he drew one pass and hit a sacrifice fly.

Of almost equal interest to that showered on the star sluggers of the major leagues was a St. Louis rookie who was born and reared on New York's east side. Playing at second base for the Cardinals was Alex Toporcer, a bespectacled youth who was picked up by Branch Rickey from the Syracuse club and who is now looming up as a regular with the Cards this year.

As far as old-timers in the Yankee camp can go back this is the only player with spectacles who ever got any consideration for infield duty in the major leagues, but apparently Toporcer is not handicapped. He was the batting star of the day, with three clean singles and a drive over the right field fence, and his fielding before the game was a treat. He had little to do during the game, but did that little well.

Seven pitchers worked during the game, three for the Yankees and four for the Cardinals. Bill Piercy, the best conditioned boxman in the Huggins camp, worked the longest shift, and he turned in the best performance. When Piercy retired after five innings the Yankees were in front 11 to 2, a home run by Fournier in the fifth inning accounting for the only runs scored against the blond Californian. Alex Ferguson followed for three innings, and the lead faded so fast that Huggins warmed up Jack Clifford for emergency duty, and finally called upon him to finish the game. Clifford retired the Cardinals in order in the ninth inning.

The Yankees got hits and runs off each of the four pitchers used by Rickey. Bill Sherdel pitched three innings, which yielded six runs, and Pertica was reached for the same number in the next three frames. Walker was nicked for two hits and a run in the seventh, and Revier, another rookie, for two hits and two runs in the eighth.

Bodie Makes Home Run.

Bodie's double and singles by Ward, Mitchell and Piercy, put the Yanks in front with two runs in the second inning. In the third Roth singled, Ruth walked, Pipp singled and Bodie hit over the wall for a home run, making the score 6 to 0. Roth's double and Ruth's home run increased the count in the fourth, and in the fifth three runs developed on Mitchell's walk, hits by Schang and Hofmann, the latter batting for Piercy, a double steal and an error, Wingo's walk, and singles by Ferguson and Hofmann, added a run in the seventh, and the scoring ended with two in the eighth, due to Pipp's walk, Meusel's triple and Mitchell's sacrifice fly.

Mueller's single and Fournier's home run netted the Cards two in the fifth before Piercy retired. Doubles by Shotten and Mueller, a pass by Fournier, Fewster's wild toss and Hornsby's sacrifice fly added three runs in the seventh against Ferguson. In the eighth, McCarty singled, Heathcote doubled but was caught off second, Schultz walked, Fournier singled and Toporcer hit his homer, four runs resulting.

Babe Ruth was on the receiving end of another floral piece this afternoon and another banquet tonight. The Lake Charles Council, Knights of Columbus, presented the slugger with a floral bat and arranged a banquet in his honor, which was held tonight at the Hotel Majestic.

The Yankees leave here tomorrow for Crowley, La., for a game with the Indianapolis Club. Doyle and Clifford are slated to do the pitching.

The score:

NEW YORK (A.)	Ab	R	H	Po	A
Fewster, 2b	4	0	0	4	4
Roth, rf	5	2	2	2	0
Ruth, 1b	4	2	1	8	1
Pipp, lf	3	2	1	1	0
Bodie, cf	3	2	2	1	0
Meusel, 3b	3	1	1	0	2
Ward, 3b	1	1	1	0	0
Wingo, cf	1	1	0	0	0
Mitchell, ss	3	1	1	3	3
Schang, c	3	1	1	5	0
Ferguson, p	1	0	1	0	0
cMcNally	1	0	1	0	0
Piercy, p	2	0	1	0	1
Hofmann, c	2	1	2	3	0
Total	36	14	15	27	11

ST. LOUIS (N.)	Ab	R	H	Po	A
Mueller, rf	5	2	2	0	0
Fournier, 1b	3	3	2	7	0
Toporcer, 2b	5	1	4	1	1
Hornsby, 3b	3	0	1	1	0
McHenry, lf	4	0	1	1	0
Lavan, ss	4	0	1	4	4
Dillhoefer, c	1	0	0	1	1
McCarty, c	2	0	1	0	0
Gilham, c	1	1	0	0	0
Heathcote, cf	5	0	1	8	1
Sherdel, p	1	0	1	0	3
Pertica, p	1	0	0	0	1
aShotton	1	1	1	0	0
Walker, p	0	0	0	0	0
bSchultz	0	1	0	0	0
Riviere, p	0	0	0	0	0
Total	36	9	15	24	11

a Batted for Pertica in seventh.
b Batted for Walker in eighth.
c Batted for Ferguson in eighth.
Errors—Fewster, Heathcote.

New York	0	2	4	2	3	0	1	2	.—	14
St. Louis	0	0	0	0	2	0	3	4	0—	9

First base on errors—New York 1, St. Louis 1. Two-base hits—Bodie, Sherdel, Roth, Shotton, Mueller. Three-base hit—Meusel. Home runs—Bodie, Ruth, Fournier. Sacrifice hit—Dillhoefer. Sacrifice flies—Hornsby, Mitchell. Stolen bases—Schang, Hofmann. Left on bases—New York 7, St. Louis 8. Double plays—Fewster and Mitchell; Mitchell and Fewster. Bases on balls—Off Piercy (2), Sherdel (2), Pertica (2), Ferguson, Walker, Riviere (2). Struck out—By Piercy (5), Sherdel, Pertica, Ferguson, Walker (3). Hit by pitcher—By Sherdel (Ward). Hits—Off Sherdel 7 in 3 innings, Pertica 4 in 3, Walker 2 in 1, Riviere 2 in 1, Piercy 3 in 5, Ferguson 7 in 3, Clifford none in 1. Umpires—Moriarty and Rankin. Time of game—2 hours and 10 minutes.

OTHER EXHIBITION GAMES.

AT BEAUMONT, TEXAS.

	R.	H.	E.
Philadelphia (A. L.)	3	0	1
Beaumont (T. L.)	1	3	2

Batteries—Hasty, Naylor and Myatt; Bailey, Meine, Basil and Rusche.

AT GAINESVILLE, FLA.

	R.	H.	E.
Philadelphia (N. L.)	2	6	1
Washington (A. L.)	2	12	4

Batteries—Baumgartner, Smith, Peters and Withrow; Zachary, Acosta, Erickson and Picinich.

Opening Game for World's Chess Title Ends in Draw

HAVANA, March 16.—The first game for the chess championship of the world, between José R. Capablanca of Cuba and Dr. Emanuel Lasker of Germany, resulted in a draw tonight after fifty moves.

The game was played on two successive nights, covering a period of four hours and two hours and 45 minutes, respectively. Play will be resumed tomorrow night.

GIANTS GIVE BEARS ANOTHER THRASHING

Brown and Shea Make Boy Happy by Batting Homers Into His Yard—Score, 6-3.

Special to The New York Times.

SAN ANTONIO, Texas, March 16.—The New York Giants and the San Antonio Bears played a game of baseball here today for the benefit of the associated charities of this city. In honor of the object, the Bears played better than in any previous tussle between the teams. In honor of the morrow, the Kellys and Sheas of the Giants induced their comrades to administer one more thrashing to the local nine. The score was 6 to 3.

Shea, Sallee and Perritt performed upon the hill for the Giants. The curly-haired Shea yielded six hits in four innings and took quite a thumping in the fourth, when the Bruins tied the score at three runs apiece. Slim Sallee allowed no hits in three innings and one dub was the extent of the damage done to Perritt.

Zimatore, who took the box for the local team at the outset, got into deep water in the second inning when a single and two home runs gave the Giants a three run lead. He was extracted and a small lad named Davis appeared in his stead. He turned out to possess a nifty line of wares and allowed only one safe drive and no tallies in three sessions. Then his stock of goods appeared exhausted and the McGraw outfit slashed out five blows for three runs in the two periods. Zaplack twirled the final inning, and escaped without a mark on him. In the second chucker, the Giants started a revolt that bade fair to make them independent. The lofty George Kelly began it with a single to centre field. Then Eddie Brown, star of last season's Bears, lofted the leather over the left field fence into the grounds of a friend of Eddie's, whose small son wanted a baseball. Now he has a nice one. Rapp got a pass and he and Smith perished a minute later on a double play. Then Pat Shea loomed up, glanced at the exact spot on the fence cleared by Brown's drive, and sent the ball hurtling along the same path. He had been informed that Brown's friend had twin sons.

In the sixth the Giants got one marker on Brown's single. His theft of second, Rapp's long sacrifice fly and Earl Smith's one base slap. They added two in the seventh. Frisch got a pass and stole second. Kelly singled to deep left and Frisch scored. Kelly got to second when Fuller fumbled the return of his drive. Brown scored the first sacker with a single to right.

The home battalion drew one tally in the third on singles by Fuller and Nee and a fielding blunder by Frisch. They drew abreast of the Giants in the fourth on a triple, two singles and Young's error.

Ross Young, by the way, as a sturdy son of San Antonio, who has honored his home community in the field, received a horseshoe of flowers upon his first trip to the plate. It hoodooed him for the entire afternoon.

Manager McGraw made known today his decision anent the division of his squad for the trip northward. The players who will go to Dallas for the opening conflict Saturday of the first team's journey, in which the world's champion Indians will furnish the opposition, are as follows: George Burns, left field; D. Bancroft, shortstop; F. Frisch, second base; R. Young, right field; G. Kelly, first base; Eddie Brown and Curtis Walker, centre field; G. Rapp, third base; Snyder, Smith and Gaston, catchers; F. Toney, J. Barnes, Phil Douglas, Bill Ryan, Artie Nehf, P. Shea, Sallee and Grady pitchers. Howard Burkett will go along also as a utility infielder. The clan will be led by Manager McGraw, Assistant Manager Jennings and Coach Cozy Dolan.

The Colts will open Saturday at Waxahachie against the White Sox. They will have the following men from which to draw: Monroe, second base; Spencer, left field; King, centre field; Grimes, first base; Kane, third base; Gross, shortstop; Henline and Gonzales, catchers; R. Kelly, Virgil Barnes, Gartol, Perritt, Davenport, Voigt and Benton, pitchers. Flanagan will act as utility fielder. Dick Kinsella and Jesse Burkett will have charge of the trip.

At Dallas Gross will join the regulars and Howard Burkett is to switch to the second team.

The score:

GIANTS.	Ab	R	H	Po	A
Burns, lf	2	0	0	2	0
Bancroft, ss	1	0	1	1	1
Frisch, 2b	4	1	1	3	3
Young, rf	4	0	0	2	0
Kelly, 1b	3	2	2	8	0
Brown, cf	4	2	3	3	0
Rapp, 3b	1	0	0	1	1
Smith, c	3	0	0	5	2
Shea, p	1	1	1	0	1
aWalker	0	0	0	0	0
Sallee, p	1	0	1	0	1
Gross, ss	1	0	0	0	0
Snyder, c	1	0	0	1	0
Perritt, p	1	0	0	0	0
King, lf	0	0	0	1	0
Total	27	6	9	27	9

SAN ANTONIO.	Ab	R	H	Po	A
Fuller, 2b	4	1	1	3	5
Nee, 3b	4	0	2	1	1
Booe, lf	4	0	1	4	1
Henery, 1b	2	1	1	12	0
Knisley, rf	2	1	0	1	1
Guesset, cf	4	0	2	1	0
Patterson, ss	4	0	0	1	5
W. White, c	3	0	0	0	0
Zimatore, p	0	0	0	0	0
bDanielly	1	0	0	0	0
Davis, p	2	0	1	0	1
Whitney, c	0	0	0	1	0
Zaplack, p	0	0	0	0	0
cGlav	1	0	1	0	0
Total	31	3	9	24	14

a Batted for Shea in fourth.
b Batted for Zimatore in third.
c Batted for Zaplack in ninth.
Errors—Frisch, Booe.

Giants	0	3	0	0	0	1	2	0	.—	6
San Antonio	0	0	1	2	0	0	0	0	0—	3

Stolen bases—Burns, Frisch. Sacrifice hits—Knisley, Rapp. Two-base hits—Bancroft, Booe. Home runs—Brown, Shea. Double plays—Fuller to Patterson to Henery. Hits—Off Zimatore 4 to 2 innings, Shea 6 in 4 innings. Runs—Off Zimatore 3. Base on balls—Off Zimatore 3, Shea 2, Davis 4, Zaplack 1. Struck out—By Shea 3, Sallee 1. Wild pitch—Shea, Zaplack. Umpire—Brennan.

LEAGUE MUST ADJUDICATE.

Landis Refuses to Decide Dispute Involving Akron Franchise.

CHICAGO, March 16.—Judge K. M. Landis, Commissioner of Baseball, after considering the dispute involving the franchise of the Akron, Ohio, Club of the International League, ruled today that the controversy should be settled by the league. Officials of the Akron Club informally presented the case to Judge Landis.

The league desires to transfer the franchise to Newark, N. J., and Akron is fighting to retain it.

Judge Landis also referred the appeal for reinstatement filed by Johnny "Red" Corridon to John H. Farrell, Secretary of the National Association of Minor Leagues, for decision. Corridon desires to play with the St. Joseph, Mo., Club of the Western League.

AKRON, Ohio, March 16.—J. D. Thomas, President of the Akron Exhibition Company, tonight announced he would file suit for an injunction restraining the International Baseball League from selling the Akron franchise.

Thomas's announcement followed Commissioner Landis's ruling that the controversy between Akron stockholders and the league regarding the sale of the franchise should be settled by the league.

Walsh Signed as Newark Manager.

NEWARK, N. J., March 16.—President Roy Mack of the Newark International League Club announced today that he had signed Jimmy Walsh, former centre fielder of the Boston and Philadelphia American League teams, as manager for the local club. The Newark team will play its schedule of games for the 1921 season on the old Federal League grounds at Harrison, N. J.

BROWNS ONCE MORE SUBDUE BROOKLYN

Robins Outhit Rivals, but Play Loosely in the Field and Take 7-4 Beating.

Special to The New York Times.

BOGALUSA, La., March 16.—The St. Louis Browns administered another beating to Uncle Robbie's National League champions here this afternoon, by a score of 7 to 4. The Robins outhit their rivals, fourteen to eight.

Dixie Davis and Nick Cullop did the hurling for the American Leaguers. The former started the game and pitched six innings. He was in superb condition and only six hits were made off his curves. He did not issue a pass and fanned Buster Caton, who batted for Kilduff in the fifth inning. Mamaux, Mitchell and Mohart divided the Brooklyn slab work. Brooklyn showed improvement over yesterday, but is not yet as far advanced as Lee Fohl's players.

The Browns scored their first run in the second frame off Al Mamaux, as the result of a pass to Wetzel and Tobin's two bagger. Brooklyn evened the count in the following frame, when Miller led off with a single to right and ran all the way home on Mamaux's long two-bagger to centre.

In the same round, the Browns profited by some loose fielding on the part of Neis and Kilduff and scored three runs. Davis and Gerber opened with one-base hits. Gleason sacrificed, but when Kilduff, who took Johnston's throw at first, failed to step on the bag, the bases were filled. Neis muffed Sisler's fly and Davis scored. Jacobson struck out, but Mamaux passed Wetzel and forced Gerber across the plate. Tobin hit to Koney, whose throw to Miller forced Gleason at the plate. The triple steal was tried when Mamaux went through a long wind-up and it was a success, Sisler scampering over the plate. Smith closed the inning by fanning.

Mitchell succeeded Mamaux and went along well until the sixth, when doubles by Gerber and Sisler, a pass to Davis and an error by Caton resulted in three more St. Louis tallies.

In the eighth frame, the National Leaguers threatened to flash one of their famous winning rallies. They bunched four hits off Cullop and scored three runs. Taylor, who caught Mohart's curves, opened the session with a double to right and scored on Mohart's single. Mohart reached second, when Jacobson fumbled the ball in the outfield. Olson followed with a single and the two runners advanced on Johnston's infield out. Griffith singled to right and Mohart scored. After Koney had fanned, Lamar singled, sending Olson home. Neis ended the rally with a grounder to Gerber.

The score:

ST. LOUIS (A.)	Ab	R	H	Po	A
Gerber, ss	4	2	2	3	5
Gleason, 2b	4	1	1	3	3
Sisler, 1b	5	1	1	9	1
Jacobson, cf	3	0	1	3	0
Wetzel, lf	1	1	0	0	1
Tobin, rf	3	0	1	1	0
Smith, 3b	4	0	0	1	0
Billings, c	4	0	1	4	0
Collins, c	0	0	0	2	0
Davis, p	2	1	1	1	1
Cullop, p	1	0	0	0	2
aLamb	0	1	0	0	0
Total	31	7	8	27	13

BROOKLYN (N.)	Ab	R	H	Po	A
Olsen, ss	5	1	2	1	4
Johnston, 3b	4	0	1	0	2
Griffith, rf	4	0	1	2	0
Konetchy, 1b	4	0	1	8	1
Lamar, lf	4	0	1	2	0
Neis, cf	4	0	2	5	0
Kilduff, 2b	1	0	0	1	2
Caton, 2b	3	0	1	0	0
Miller, c	1	1	1	4	0
Krueger, c	1	0	0	1	0
Taylor, c	3	1	2	0	1
Mamaux, p	1	0	1	0	0
Mitchell, p	1	0	0	0	0
Mohart, p	1	1	1	0	1
bSchmandt	1	0	0	0	0
Total	38	4	14	24	11

a Batted for Davis in sixth inning.
b Batted for Mohart in ninth inning.
Errors—Jacobson, Neis, Kilduff, Caton.

St. Louis	0	1	3	0	0	3	0	0	.—	7
Brooklyn	0	0	1	0	0	0	0	3	0—	4

Left on bases—Brooklyn 4, St. Louis 8. Two-base hits—Konetchy, Taylor, Mamaux, Gerber, Sisler, Tobin. Three-base hit—Johnson. Sacrifice hits—Gleason, Jacobson, Tobin. First base on errors—St. Louis 3. Stolen bases—Sisler, Wetzel, Tobin, Neis. Double plays—Davis and Gerber; Gleason, Gerber and Sisler; Olsen and Konetchy; Gleason and Sisler. Bases on balls—Off Mamaux 2, Mitchel 2. Struck out—By Mamaux 3, Davis 1, Mitchell 1, Mohart 1, Cullop 2. Hit by pitcher—By Mitchell 1 (Gerber). Passed ball—Billings. Hits—Off Mamaux 3 in 3 innings; Davis 6 in 6; Mitchell 4 in 3; Mohart 1 in 1, Cullop 8 in 3. Umpires—Klem and Leifield. Time—1:40.

BEGINS SEASON WITH GAME.

Coach Coakley Gives Columbia Baseball Men Real Workout.

The Columbia baseball squad got its first outdoor workout yesterday under almost ideal weather conditions. The diamond also was in fine shape for this time of year and the forty hopefuls had no one to blame but themselves when they missed one. Coach Coakley was so pleased with the day that he ordered a short practice game, rather an unusual feature for a first day's practice.

One of the chief points of interest about the practice for the 150 or 200 rail-birds, scattered here and there in the grandstand, was the shift of Captain Jimmy Tedford from his position at third base to shortstop. The only other veterans on the regular, or Tedford's team, were Canapary, the football star, who was on the squad last season without winning a regular berth, and Scotty Farrell, brother of Tom Farrell, who worked behind the bat.

TIGER POLO TEAM BEATEN.

Troop C Trio Wins From Princeton by 9 to 2 Score.

Displaying excellent horsemanship and at times executing some brilliant plays, the Troop C trio defeated Princeton in a fast polo match played at the Squadron A Armory last night. The final score was 9 goals to 2.

The winners gained their victory by superior team play and showed the advantage of greater experience, but the Princeton players made a very good impression and their individual playing was clever. The Tiger trio showed marked improvement since its last appearance in New York.

Troop C practically clinched the game in the first chukker, when it scored five goals. Four of these were made by Lyons, but each was the result of close team play and the ball was kept pretty much in Princeton territory throughout the period.

The line-up:

TROOP C (9).	PRINCETON (2).
No. 1—Lyon.	No. 1—Stabler.
No. 2—Philips.	No. 2—Hall.
Back—Ceballos.	Back—Stillwell.

Goals, first chukker—Lyon (4), Ceballos. Second chukker—Philips (2), Ceballos (2), Stabler, Stillman.

Referee—R. E. Strawbridge Jr.

MRS. HURD SCORES AGAIN.

Repeats Victory of Last Year in Pinehurst Golf Tourney.

Special to The New York Times.

PINEHURST, N. C., March 16.—Leading the big field by a margin of 7 strokes, Mrs. Dorothy Campbell Hurd won the Silver Foils championship at Pinehurst today, with a total of 84—86—170 for the two days of play. This was the second successive season that Mrs. Hurd has won this event. The former national and British champion was two strokes behind Mrs. J. Raymond Price of Pittsburgh at the conclusion of the first 18 holes, but overhauled the leader on the tenth green in today's round, played the remaining eight holes in 37 strokes and finished with a card of 45—41—86, as against 45—50—95 for Mrs. Price.

The summaries:

Mrs. J. V. Hurd, Westmoreland, 84, 86—170; Mrs. J. R. Price, Oakmont, 82, 95—177; Mrs. John D. Chapman, Greenwich, 88, 95—183; Mrs. Ronald H. Bartow, Merion, 91, 93—184; Miss Sarah Fownes, Oakmont, 93, 92—185; Mrs. C. B. Hollingsworth, Greenburg, 94, 97—191; Mrs. E. E. Harwood, Chicago, 97, 95—192; Mrs. Donald Parson, Youngstown, 94, 99—193; Mrs. Jansen Noyes, Montclair, 94, 101—195; Mrs. Myra Helmer Pritchard, Midlothian, 95, 102—197; Mrs. C. E. Ubelacker, Hackensack, 95, 105—200; Miss Louise Elkins, Oakmont, 100, 100—200.

The prize winners and leaders in the net score contest, Class A: Mrs. Jansen Noyes (18), Montclair, 159; Mrs. J. R. Price (8), Pittsburgh, 161; Mrs. C. E. Ubelacker (18), Hackensack, 164; Miss Sarah Fownes (8), Pittsburgh, 169; Class B, Mrs. Carl Lohman (35), Cleveland, 144; Miss Ethel K. Lemont (32), Philadelphia, 164; Mrs. Martin G. Brumbaugh (33), Philadelphia, 165; Mrs. J. H. Herner (19), Pittsburgh, 167.

Soranus Wins Lincolnshire Handicap and Pays 33 to 1

LINCOLN, England, March 16.—The Lincolnshire Handicap at one mile, the event which annually marks the opening of the English flat racing season, was won here today by Soranus, owned by the noted English turfman S. B. Joel. Thirty horses made up the field of starters and the winner was quoted at 33 to 1 in the betting. Two other outside choices, Senhora at 20 to 1 and Queen's Guild at 100 to 1, finished second and third respectively, while the public favorite, Ugly Duckling, ran unplaced.

COLUMBIA MERMEN IN DOUBLE TRIUMPH

Defeat C. C. N. Y. in Swimming Meet by 46 to 7 and in Water Polo, 49 to 3.

INTERCOLLEGIATE LEAGUE STANDING.

Swimming.

Team.	Meets.	W.	L.	P.C.
Yale	8	8	0	1.000
Princeton	7	5	2	.714
Pennsylvania	6	3	3	.500
Columbia	7	2	5	.285
C. C. N. Y.	8	0	8	.000

Water Polo.

Team.	Games.	W.	L.	P.C.
Princeton	7	7	0	1.000
Yale	8	5	3	.625
Columbia	7	4	3	.571
C. C. N. Y.	8	2	6	.250
Pennsylvania	6	0	6	.000

Columbia swimmers scored an easy double triumph over the mermen from the City College of New York in the pool of the Blue and White last night, taking the swimming meet by 46 to 7 and the water polo match by 49 to 3. The victories in each instance were gained just as easily as the scores indicate. Both victories were scored in Intercollegiate League matches.

C. C. N. Y. failed to win a single event in the swimming contest. Most of Columbia's victories in these were gained by wide margins. The only close struggle was in the 220-yard swim, in which Schiff of Columbia defeated Leahrman by only a yard in a stirring finish. Columbia swimmers did not have to extend themselves and did not appear to show as good form as in some of their recent meets, particularly the last one with Princeton.

Eberhardt accounted for two of the events for Columbia, winning both the 50-yard swim and the 100-yard swim. In each event Columbia also provided the second man. Mahar won the plunge with 67 feet to his credit, but did not judge his distance well and fell far short of his usual mark.

The summaries:

SWIMMING.

50-Yard Swim—Won by Eberhardt, Columbia; Chrystal, Columbia, second; Leahrman, C. C. N. Y., third. Time—0:26.

100-Yard Swim—Won by Eberhardt, Columbia; Lowndes, Columbia, second; Haas, C. C. N. Y., third. Time—0:59.

220-Yard Swim—Won by Schiff, Columbia; Leahrman, C. C. N. Y., second; Steffans, Columbia, third. Time—2:53 4-5.

Fancy Dive—Won by Balbach, Columbia (97.7); Slater, Columbia, second; Josepher, C. C. N. Y., third.

Plunge—Won by Mahar, Columbia; Iserson, Columbia, second; Fink, C. C. N. Y., third. Distance—76 feet.

Relay—Won by Columbia (Cowan, Chrystal, Eberhardt, Lowndes). Time—1:46 4-5.

WATER POLO.

COLUMBIA (49).		C. C. N. Y. (3).
Cooper	R. F.	Dondero
Beiswinger	L. F.	Menkes
Waldecker	C.	Seligman
Simmons	R. B.	Hager
Rogers	L. B.	Lilling
Kindelberger	G.	Shipen

Touch goals—Rogers (3), Curry (2), Beiswinger (2), Kindelberger, Shipen. Thrown goal—Rogers. Foul goals—Lilling (2), Dondero, Rogers.

Substitutions—Weinstein for Seligman, Curry for Waldecker, Leahrman for Shipen, Schiff for Cooper, Nickols for Simmons, Tannebaum for Hager, Myers for Beiswinger and Sherman for Weinstein.

Expect Del Pratt to Play.

BOSTON, March 16.—Reports from the Boston American training camp at Hot Springs, Ark., indicate that neither Manager Duffy nor his players believe Derrill Pratt is through with professional baseball. A dispatch received here today said Duffy expects Pratt to report in several days. Foster will play at second until his arrival.

HAVANA RESULTS.

FIRST RACE—Purse, $700; for three-year-olds and upward; claiming; maidens; six furlongs. Seven Seas, 103 pounds (Lancaster), 5 to 2, even, 1 to 2, first; Ben Butler, 107 (Simmons), 2 to 1, even, second; Thoughtless Beauty, 100 (Fields), 2 to 5, third. Time—1:14 2-5. Cannon Ball, Shorty's First, Johnny O'Connell, Constantine, Miss K., Back Rock and Treadwell also ran.

SECOND RACE—Purse, $700; for three-year-olds and upward; claiming; five and one-half furlongs. Miss Wright, 110 pounds (Lancaster), 15 to 1, 6 to 1, 3 to 1, first; Lucie May, 100 (Pickens), 2 to 1, even, second; Merry Feast, 112 (Dawson), 1 to 6, third. Time—1:07 2-5. Cigale, Orleans Girl, Elga, Durella, Timothy J. Hogan and Miss Brush also ran.

THIRD RACE—Purse, $700; for three-year-olds and upward; claiming; five and one-half furlongs. Polar Cub, 105 pounds (Penman), 6 to 5, 2 to 5, 1 to 5, first; American Eagle, 113 (Dominick), even, 1 to 2, second; Mess Kit, 104 (Lancaster), 2 to 5, third. Time—1:07 1-5. Discussion, Haran, Loyalist and Ed Garrison also ran.

FOURTH RACE—Purse, $700; for three-year-olds and upward; claiming; five and one-half furlongs. Sik Him, 101 pounds (C. Miller), 8 to 5, 1 to 1, 1 to 4, first; Top Rung, 118 (Dominick), even, 1 to 2, second; Grey Rump, 108 (Burns), 5 to 2, third. Time—1:07. Lullaby, Fleer, Willie Woods, Surget, Scotch Kiss, Plantagenet and Bibbler also ran.

FIFTH RACE—Purse, $1,000; Oriental Park Handicap; for three-year-olds and upward; one and one-sixteenth miles. Sweep Clean, 113 pounds (Burns), 5 to 1, 2 to 1, out, first; Frank W., 110 (Penman), 2 to 1, out, second; Walnut Hall, 112 (Kelsay), out, third. Time—1:46. Sea Prince and War Zone also ran.

SIXTH RACE—Purse, $700; for three-year-olds and upward; claiming; one and one-sixteenth miles. Pastorean, 110 pounds (Francis), 8 to 5, 1 to 2, 1 to 4, first; Buford, 114 (Rodriguez), 7 to 5, 7 to 10, second; Harlock, 105 (Lancaster), 2 to 5, third. Time—1:46 1-5. Cubanita, The Pirate and Darnley also ran.

HAVANA ENTRIES.

FIRST RACE—For two-year-olds; purse $700; four furlongs. Naomi K., 105 pounds, Flaxey Mae 105, Emma W. 109, Don Manuel 112, Pacifier 112, Trumpet Call 112, Athgarven 115, Elias O. 112.

SECOND RACE—For three-year-old and upward; claiming; purse $700; six furlongs. *Molinero 95 pounds, George W. 98, Talent 98, *Al Porter 100, *Eddie McBride 103, *Driffield 102, War Tax 105, *Le Balafre 107, Uranium 107, Flying Frog 108, Durella 110, Red Land 115.

THIRD RACE—For three-year-olds and upward; claiming; purse $700; five and a half furlongs. *Jacobean 94 pounds, *Ina Wood 99, Sleepy Dear 100, *Norfolk Belle 102, *Just Fancy 105, Second Cousin 107, *American Eagle 107, *Cavan Boy 109, Honest George 111, Prince of Como 111, Peasant 111, Stepson 112.

FOURTH RACE—St. Patrick's Handicap; for three-year-olds and upward; purse $1,000; five and a half furlongs. Different Eyes 109 pounds, Sirocco 109, Furbelow 112, Belle of Elizabethtown 115, Riverside 113, American Ace 127.

FIFTH RACE—For three-year-olds; claiming; purse $700; one mile. *Helen Lucas 95 pounds, *Scotty 95, *Felix M. 98, *Rama 101, *Cigale 101, *Joe Whipple 101, Flew High 101, *George C. Jr. 109.

SIXTH RACE—For four-year-olds and upward; purse $700; one mile and a sixteenth. *Lenora P. 98 pounds, *Discord 101, *My Ada 101, Bounding Through 102, *Emma J. 104, *Hush 104, Duke of Shelby 105, Fly Home 105, *Rhymer 105, Misericorde 108, Semper Stalwart 110.

*Apprentice allowance claimed.

Weather clear; track fast.

SCHAEFER DEFEATS COCHRAN, 600-216

Takes Opening Blocks of 1,200-Point Billiard Match, Scoring High Run of 280.

Showing much of the same brilliant form that characterized his play in the recent match with Edouard Horemans, Jake Schaefer, yesterday took both blocks in the 1,200-point 18.2 balkline billiard match with Welker Cochran at the Strand Academy. The match will be concluded with an afternoon and evening session today. At the close of play last night Schaefer had a total of 600 to 216 for Cochran.

The Chicago player won both blocks easily enough, the afternoon score being 300 to 28 and the evening score 300 to 188. In the evening session he gathered a cluster of 280 in an unfinished run with which he ended the block. In this run he played brilliantly, got the balls at one end of the table and clicked off his points rapidly, with few difficult shots coming up.

Cochran had taken a long lead by the time Schaefer came to the table, for he had gathered 166 by a clever show of billiards. Schaefer at the time had but 20 points. Cochran never got another chance to shoot, as the game was played in three innings, Schaefer having an average of 150 for the block.

In the afternoon session, Schaefer got away to a long lead early in the session and, though it required ten innings for him to get 300, he was always in front.

CANNEFAX AGAIN WINNER.

Defeats Layton in Their Second 3-Cushion Match, 360 to 339.

Robert Cannefax made a remarkable spurt in the final block of his three-cushion billiard match with champion John Layton at the Rational Recreation Academy in Brooklyn last night and came out the victor by a score of 360 to 339. In order to accomplish this he had to score a total of 71 points during the evening session, as Layton was leaning when the final block began. Layton made but 39 points during this time, the game being played in fifty-nine innings.

Cannefax made this great finish by playing steady billiards. His best high run was a cluster of seven, but he counted practically every time he went to the table and had an excellent average as his score indicates. In the afternoon block Layton won by a score of 60 to 53.

KIRBY WIELDS WINNING CUE.

Beats Wiley, 75 to 55, in A. A. B. A. Pocket Billiard Title Tourney.

Edward Kirby, veteran cue wielder and former champion, used his experience to good advantage last night in the pocket billiard championship tournament of the American Amateur Billiard Association at Doyle's Academy, defeating Eugene Wiley by a score of 75 to 55.

Leon Davidson defeated Oscar Spengler in another game in the pocket billiard tournament, the score being 75 to 67. This was a nip-and-tuck game in which both players seemed to be affected by the gallery.

In the English billiard tournament, George Bird defeated Fred Ridgeway by 200 to 128. He gained an early lead and held it to the end. His best break was one of 32.

GARFUNKEL BEATS FRISCH.

Wins by Score of 35 to 15 in Three-Cushion Match at Thum's.

Sam Garfunkel, the veteran angle player, played one of the best games of his career in the three cushion billiard tournament of the American Amateur Billiard Association at Thum's last night and took the measure of Harry Frisch, another veteran of the cue, by a score of 35 to 15, in fifty-three innings.

RYAN DEFEATS FORACE.

Takes Pocket Billiard Match in Metropolitan Tourney, 100-79.

In the metropolitan pocket billiard championship tournament at the Broadway Billiard Academy, Arthur Ryan last night defeated Pete Forace by 100 to 79 in a long-drawn-out match in which both players resorted frequently to safety play. Ryan had a high run of 14 while Forace had a high run of 11 points.

RETURN MATCH ARRANGED.

Horemans and Cochran to Play 4,800 Points at Billiards Here.

Arrangements were completed yesterday for a return match between Edouard Horemans and Welker Cochran. They will play a 4,800-point match for a purse of $2,000 and the gate receipts in the academy over Maurice Daly's room, where Horemans played Jake Schaefer. The match will begin next Monday and continue through the week. They will play twelve blocks of 400 points each in afternoon and evening sessions.

15 PLAYERS GOING SOUTH.

N. Y. U. Baseball Manager Names Men for Spring Trip.

Manager Hauser yesterday announced that fifteen players will be taken with the New York University baseball team on its Southern trip.

Five infielders who are sure of going are Nelson, Liss, Flynn, Baker and Bay. Kram may also go along. The outfielders who will go are Weinheimer, Goeller and Bates.

The catchers and pitchers slated for the trip are Draffen, Shehy, Delaney, Robertson and Hirshfield, and Jaffe, Platt or Hundermark.

Manager Hauser, Coach Krichell and Captain Hathaway will also accompany the team, which is scheduled to leave Sunday afternoon and arrive Monday morning at Durham, N. C.

YACHTSMEN ELECT STONE.

Is Chosen Head of Handicap Racing Class for Coming Year.

At the annual meeting of the Handicap Yacht Racing Class of Long Island Sound, held yesterday at the New York Athletic Club, the following officers were elected for the ensuing year: President, Herbert L. Stone; Secretary, G. W. Ford; Treasurer, F. E. Raymond. George P. Granbery, who has been President of the class since 1906 and who was one of the founders, declined to stand for re-election.

MOBILE RESULTS.

FIRST RACE—Three-year-olds and upward; claiming; purse, $300; about six and a half furlongs. Countess, 105 pounds (Smith), 7 to 5, 2 to 5, out, first; Chick Barkley, 118 (Erickson), 3 to 5, 1 to 2, 1 to 5, second; Martha Gray, 118 (Schlessinger) 5 to 1, 8 to 5, 7 to 10, third. Time, 1:21. Chesterfield, Echoland, Gladys, and J. E. Hertz, also ran.

SECOND RACE—Three-year-olds and upward; claiming; purse, $300; about five furlongs. Financial Rooster, 115 pounds (Erickson), 11 to 5, 3 to 5, 1 to 5, first; Virgo 110 (Smith), 4 to 5, 1 to 3, out, second; Dr. Zab, 110 (Wilson), 6 to 1, 2 to 1, even, third. Time, 1:07 2-5. Hay, Clean Up, Petrograd, Nick London, Producer, and Ishinda, also ran.

THIRD RACE—Three-year-olds and upward; claiming; purse, $300; about one mile and a sixteenth. Counterbalance, 120 pounds (Mink), 1 to 2, 1 to 5, out, first; Parrish, 112 (Meier), 4 to 1, 6 to 5, 2 to 5, second; Susan M., 107 (Smith), 5 to 2, 3 to 5, 1 to 3, third. Time, 2:03. Captain Hodge, Kebo, and Beeswax, also ran.

FOURTH RACE—Three-year-olds and upward; one mile. Mickey Moore, 118 pounds (Mink), 3 to 5, 2 to 5, 1 to 4, first; Tiger Rose, 107 (Erickson), 8 to 5, 3 to 5, 1 to 4, second; Oakland Belle, 115 (Schlessinger), 8 to 1, 7 to 5, 3 to 5, third. Time, 1:51 2-5. Grandee and Sunduria also ran.

FIFTH RACE—Three-year-olds and upward; about five furlongs. Corkey W., 120 pounds (Howard), 11 to 5, 3 to 5, 1 to 3, first; Lady Mildred, 119 (Schlessinger), 3 to 1, even, 2 to 5, second; St. Just, 118 (Dickinson), 7 to 1, 2 to 1, 4 to 5, third. Time, 1:08. Sir John Vergne, First Pullet and Queen Girl also ran.

Weather clear; track heavy.

What College Men Know Without Tutoring

No college curriculum includes a course of good grooming — yet varsity men possess definite and different style preferences.

These dress distinctions follow them through life—permitting a keen observer to identify a college man by the cut of his coat.

It is gratifying to be able to report the preferences of collegians and alumni for our Exeter suits.

Pure English in style—expressing the university idea with the accuracy of a B. A. degree.

Precisely and skilfully tailored, yet reflecting the comfortable lounginess that bespeaks campus days.

In a wide range of distinctive patterns — and an equally wide range of prices which provide exceptional value.

Satisfactory Wear Guaranteed

Weber and Heilbroner
Clothiers, Haberdashers and Hatters—Thirteen Stores

*241 Broadway, 345 Broadway, 775 Broadway, *1185 Broadway, *42nd & 5th Ave., *44th & Broadway, 1363 Broadway, 58 Nassau, 150 Nassau, 20 Cortlandt, *30 Broad

*Clothing at these stores.

*381 Fulton St., Borough Hall, Brooklyn. *800 Broad St., Newark.

CHAIN SHIRT SHOPS
Everywhere

EXTRAORDINARY!

Pre-Easter Offering
Our Entire Stock of
"DONNIEBROOK"
$1.50, $1.65 and $2.00
CRAVATS
85c
HURRY!

CHAIN SHIRT SHOPS

Men's Shops in Which Women Like to Buy

Corded Madras
SHIRTS
$4.50

An excellent quality of corded madras in shirts ready to wear.

Custom style and character.

F.R.TRIPLER & CO.
Madison Ave. & 46th St.

The CHELTON-BENKERT

Light weight shoes have always been a feature of our stock; but, this Season, we expect them to be real leaders. Excellent material and workmanship have gained them much favor. Lasts and Patterns exclusively our own design.

WHITEHOUSE & HARDY
BROADWAY AT 40TH STREET
NEW YORK
METROPOLITAN OPERA HOUSE BUILDING

PONTEAU WINS OVER WALKER IN GARDEN

Met. Amateur Lightweight Champion Gets Decision in Bout With State Titleholder.

VERDICT PLEASES CROWD

First Two Rounds Even, but With Winner Forcing the Fighting—Loser Battered in Third.

In a return bout which was down as a special feature on the amateur boxing program of the Metropolitan A. A. U. at Madison Square Garden last night, Benjamin Ponteau, the metropolitan 135 pound champion gained a decision over Archie Walker of the Pastime A. C., the New York State champion, in a whirlwind bout of three rounds. The verdict of Judges Jacob Stumps and Joseph G. Conlon was greeted with cheers by the crowd of 6,000 fans who were on hand for the series of bouts.

These boxers met recently in the New York State championship tournament and Walker was awarded the decision. At that time the verdict did not make a popular appeal, for it was thought by a majority of those who saw it that the St. Christopher Club boy had had the better of the fighting. The general dissatisfaction with the decision resulted in the return match last night.

Ponteau left no doubts in the minds of either the judges or the spectators last night. He made a strong finish in the third round and had Walker badly distressed when the gong sounded. He gained such a wide margin on points that the judges agreed readily on the verdict, and when it was announced there was a round of cheers for the winner, it being taken as vindication of his recent defeat.

The first two rounds were fairly even, but with Ponteau forcing the fighting all the time. Walker was clever and was able to avoid many of the damaging blows that were started in his direction. During the first round Walker used clever footwork and several times got himself out of reach of dangerous swings. But he did little countering himself. He could not step the rushes of his rival.

Ponteau Forces in Second.

In the second round Ponteau again did the forcing, but Walker landed several left jabs, which slowed up the St. Christopher Club boxer in the last minute of the session, when it appeared he was gaining rapidly on Walker. Up to this time the bout seemed nearly even, with Ponteau having a shade the better of it.

When the boys came out of their corners for the final round, Ponteau rushed at Walker and battered him with rights and lefts. In less than a minute he had smothered the Pastime A. C. boxer with a rain of blows and had Walker covering up and entirely on the defensive. Walker began to show the effects of the blows, and was also getting very tired.

Both boys slipped to the floor in the heat of the struggle, but were on their feet again in a second. Just a few seconds later Walker slipped again and went down just as Ponteau had landed a light left to the jaw. The blow did not cause him to go down. He was right up again, but Ponteau carried the fight to him with such furiousness that Walker could do nothing but save himself until the gong ended the round. He managed to do this after weathering a fierce storm.

One of the best bouts on the regular program was that between George Daley of the Grace Club and Paul Werth, unattached. This was fast and furious while it lasted, which was less than two rounds, for the referee waived Daley to his corner when it was apparent that Werth could not stand up longer before his opponent.

Larsen Defeats Rydell.

Magnus Larsen gave the crowd a further demonstration of his prowess as a slugger in the final bout in the 175-pound class when he defeated Carl Rydell in two rounds. Rydell tossed punches at Larsen with reckless abandon in the first round, until the Norwegian suddenly came out of a crouch and landed a right on the jaw that sent Rydell down just as the round ended. In the second round a right to the jaw dropped Rydell, and, getting up, he walked into another blow which put him down and out.

Gordon Munce of the Pastime A. C. gained the decision over Thomas Bierne in the final of the heavyweight class after three rounds.

Two summaries:

105-Pound Class—M. Sotnick, Bronxdale A. C., defeated Joseph Circiaro, unattached, three rounds, judges' decision; Leroy Powell, St. Christopher Club, defeated Joseph Shiro, unattached, one round, referee's decision; Frank Houlihan, Hartley House, defeated W. Mulholland, unattached, two rounds, referee's decision.

115-Pound Class—George Daly, Grace Club, defeated Paul Werth, unattached, two rounds, referee's decision; W. Cohen, St. Christopher Club, defeated J. Walsh, Molyneux Club, one round, referee's decision.

125-Pound Class—J. Stark, Bronxdale A. C., defeated M. Neill, unattached, three rounds, referee's decision; Robert Collins, unattached, defeated A. Ricker, 3 rounds, judges' decision; J. Cancrelle, Union Settlement A. C., defeated J. Lequerre, Willow A. C., 3 rounds, referee's decision.

Nick Penuti, Paulist A. C., defeated J. Brown, Salem-Crescent A. C., 3 rounds, referee's decision.

135-Pound Class—Manny Hennig, University Settlement A. C., defeated Murray, unattached, 3 rounds, referee's decision.

145-Pound Class—J. Smith, St. John's Club, defeated M. J. Sweeney, Glenco A. C., two rounds, referee's decision; John Gallagher, Cadman A. A., defeated J. Neer, unattached, one round, referee's decision.

158-Pound Class—Dan Sheppard, unattached, defeated M. Wolski, Pastime A. C., on points, referee's decision; R. Feeney, St. Jerome's C. C., defeated J. Silvigni, Young American A. C., one round, referee's decision.

175-Pound Class, Semi-final—Magnus Larsen, Norwegian Turn Society, defeated Dan Shannon, Bronxdale A. C., one round, referee's decision.

Pound Class—Jack Rafferty, Paulist A. C., defeated F. Houlihan, Hartley House, three rounds, judges' decision; Leroy Powell, St. Christopher Club, won from M. Sotnick, Bronxdale A. C., by default.

Pound Class—A. J. Flanigan defeated J. Connelly, three rounds, judges' decision.

Pound Class—B. Rothwell, Pastime A. C., defeated J. Dunleavy, Paulist A. C., one round, referee's decision; W. Cohen defeated George Daley, three rounds, judges' decision.

Pound Class—E. Crozier, Bronxdale A. C., defeated C. Rosenblum, three rounds, referee's decision; M. Hanig defeated Nick Penuti, three rounds, judges' decision.

Welterweight Class, Finals—Gordon Munce, Pastime A. C., defeated Thomas Bierne, Jersey Harriers' A. C., three rounds, judges' decision.

Pound Class, Final Bout—Magnus Larsen defeated Carl Rydell, two rounds, referee's decision.

Pound Class—Final Bout—Leroy Powell, St. Christopher Club, defeated Jack Rafferty, Paulist A. C., three rounds, judges' decision.

Pound Class, Final Bout—Jack Stark, Bronxdale A. C., defeated Arthur J. Flanagan, unattached, one round, referee's decision.

Pound Class, Final Bout—Edward Crozier, Bronxdale A. C., defeated Manny Hennig, University Settlement A. C., three rounds, referee's decision.

Pound Class, Final Bout—Wilbert Cohen, St. Christopher Club, defeated Ben Rothwell, Pastime A. C., three rounds, judges' decision.

Pound Class, Semi-final Round—Bernard Feeney, St. Jerome's Catholic Club, defeated Daniel R. Sheppard, unattached, three rounds, judges' decision.

Final Bout—Sam Lagonia, Bronxdale A. C., won from Bernard Feeney, St. Jerome's Catholic Club, by default.

Pound Class, Semi-final Round—Sam Crystal, Clark House A. A., defeated Charles Di Blisi, unattached, three rounds, judges' decision; John Gallagher, Cadman A. A., defeated John R. Smith, St. John's Club, three rounds, judges' decision.

Final Bout—Gallagher defeated Crystal, three rounds, judges' decision.

Greb Wins Bout on Points.

PITTSBURGH, March 16. — Harry Greb, of Pittsburgh, won the newspaper decision over Jack Renault, Montreal, in their ten-round bout here tonight.

How Rival Boxers, Who Meet In Garden Tonight, Compare

O'Dowd.		Wilson.
25 years	Age	25 years
5 ft. 9¾ in.	Height	5 ft. 9 in.
156 pounds	Weight	156 pounds
16 inches	Neck	16 inches
12 inches	Biceps	12 inches
10⅝ inches	Forearm	10⅝ inches
7¼ inches	Reach	72 inches
7⅛ inches	Wrist	7¼ inches
37 inches	Chest (normal)	39 inches
39¼ inches	Chest (exp.)	42 inches
30½ inches	Waist	31 inches
22 inches	Thigh	23 inches
15 inches	Calf	14 inches
9¾ inches	Ankle	8½ inches

WILSON AND O'DOWD SAY THEY ARE FIT

Middleweights to Contest for Title at Garden Tonight—Both Ready for Fray.

Johnny Wilson, formerly of this city, but now of Charlestown, Mass., will defend his world's middleweight championship title against Mike O'Dowd, rugged St. Paul Irishman and former holder of the title, in a fifteen-round bout to a decision this evening at Madison Square Garden. The battle will mark the first middleweight championship contest in this city in four years. Back in 1917, when the Frawley law was breathing its last, O'Dowd lifted the title from the brow of Al McCoy in the ring of the Clermont S. C., Brooklyn. Both contestants say they are fit.

The contestants will divide a purse of $60,000, of which $40,000 will go to Wilson and $20,000 to O'Dowd. The names of judges and referee will not be known until the fighters enter the ring.

The contest is scheduled to start about 10 o'clock. Two ten-round bouts and a six-round engagement have been scheduled prior to the championship tilt, and the starting time of the "big" bout depends solely upon the length of the previous contests. The principals in the championship bout will weigh in this afternoon at 2 o'clock in the Garden. Both Wilson and O'Dowd have contracted to make 160 pounds, the recognized middleweight poundage. Both are reported in good condition and fit for a hard battle. Wilson, accompanied by his manager, Martin Killelea, arrived here last night. O'Dowd, who has been training in Brooklyn for the contest, last night declared himself in good trim.

In the semi-final ten-round bout Joe Benjamin, California lightweight, will engage George Erne of Buffalo. The first ten-round match will bring together Joe Gorman, a Pacific Coast featherweight, and Earl Baird of Seattle. No announcement has been made of the principals in the opening six-round match.

'REPORT UNTRUE,' SAYS TEX.

Rickard Denies That He Has Selected Place for Big Bout.

Reports that arrangements had been completed to hold the world's heavyweight championship bout between Champion Jack Dempsey and Georges Carpentier, European titleholder, in this city July 2 were emphatically denied yesterday by Promoter Tex Rickard, who is acting independently in the promotion of the international scrap. The report, and brought to the attention of Rickard, contained the information that Carpentier, in a message to a friend here, declared he had received notification from Rickard that the battle would be held in New York on July 2.

Rickard was vehement in his denial of the completion of arrangements for a battleground. "There is absolutely nothing to this latest report that I have already arranged the location for the Dempsey-Carpentier bout," said Rickard last night.

PLATT HEADS TENNIS BODY.

National Squash Association Elects Yale Man President.

In a session supplementary to the annual meeting held Tuesday night at the Yale Club, the National Squash Tennis Association yesterday elected officers for the ensuing year and concluded other unfinished business. In view of the increasing number of State and sectional championships in squash tennis, the question of whether entries in those tournaments should be closed to residents or open was given a great deal of attention. It was decided to leave it to the individual association to determine whether or not the entry list should be restricted.

The requests of the St. Louis Racquet Club, St. Louis University Club and Hartford, Conn., Club for admission into the National Association were granted.

The election of officers resulted as follows:

President, Livingston Platt, Yale Club; Vice President, H. D. Harvey, Princeton Club; Treasurer, Irving H. Cornell, Columbia Club; Secretary, John W. Appel Jr., Harvard Club; Executive Committee, Elliott Ward, D. K. E. Club; August J. Cordier, Yale Club; W. A. Kimbel, Columbia Club; F. S. Whitlock, Harvard Club; N. F. Torrance, Crescent Athletic Club; Geoffrey Taylor, Army and Navy Club; O. De Gray Vanderbilt, Cincinnati Country Club.

SCORES CLEAN SWEEP.

Crescent A. C. Defeats Montclair in Squash Tennis.

The Crescent Athletic Club made a clean sweep in its squash tennis team match with the Montclair Athletic Club on the Crescent courts yesterday afternoon. The New Moon racquet-wielders captured nine straight matches, all of them straight games with the exception of one, which was decided by default. Particularly well played were the matches between the topnotchers of the two teams, Fink defeating Jenkins, 15—7, 15—6, and Baxter winning from Seller, 15—2, 15—10.

The summaries:

R. Earl Fink, Crescent A. C., defeated Felix Jenkins, Montclair A. C., 15—7, 15—6; Andrew Baxter Jr., Crescent, defeated Frank Seller, Montclair, 15—12, 15—10; C. Wesley Dingee, Crescent, defeated Parke Parker, Montclair, 15—4, 17—15; K. F. McVaugh, Crescent, defeated J. Waldron, Montclair, 15—12, 15—6; H. W. Dangler, Crescent, defeated H. Greesman, Montclair, 15—8, 15—11; James Doig, Crescent, defeated W. B. Spencer, Montclair, 15—5, 15—7; N. F. Torrance, Crescent, won from G. Graham, Montclair, by default; J. W. Irving, Crescent, defeated H. Norton, Montclair, 15—6, 15—10; C. Somers, Crescent, defeated W. Ayres, Montclair, 15—4, 15—4.

BOSTON EVENS UP SERIES.

Turns Tables on Cleveland in Hockey Eliminations, 3 to 1.

Special to The New York Times.

BOSTON, Mass., March 16.—The Boston Athletic Association turned the tables on the Cleveland hockey team in the second game of the elimination series for the championship of the United States Amateur Hockey Association tonight, winning 3 to 1, by a masterly exhibition.

The next two games will be played at Cleveland Friday and Saturday.

The line-up:

BOSTON A. A. (3).		CLEVELAND (1).
Downing	L. W.	De Bernardi
Hutchinson	C.	Stewart
Percy	R. W.	Debernardi
O'Sullivan	C. P.	Winters
Derby	P.	Jamieson
Wylde	G.	Turner

Goals—Percy (2), O'Sullivan, Stewart.

Substitutions—Boston: Murphy for Downing, Downing for Murphy, Ingalls for Hutchinson, Hutchinson for Ingalls, Bright for Percy, Percy for Bright. Cleveland: Holman for De Bernardi, De Bernardi for Holman, Holman for Winters.

Referee—Joe Marsh, Toronto. Goal umpires—Beckwith and La Rocca. Timers—Dr. E. W. Murphy, E. C. Hendrie and W. Carlisle. Time—Three periods of 15 minutes each.

PENN BEATS GREEN AND CAPTURES TITLE

Championship Goes to Quaker Five as Result of 31-to-16 Victory Over Dartmouth.

INTERCOLLEGIATE BASKET-BALL. League Standing.

Team.	Games.	W.	L.	P.C.
Pennsylvania	9	6	1	.889
Dartmouth	10	7	3	.700
Cornell	10	6	4	.600
Princeton	9	4	5	.444
Columbia	10	3	7	.300
Yale	10	1	9	.100

Special to The New York Times.

HANOVER, N. H., March 16.—Pennsylvania won the Intercollegiate Basketball League race here tonight, defeating Dartmouth, 31-16. This victory gives Penn the first leg on the Alexander Cup, which is the second year in succession that the Red and Blue has come in ahead. Dartmouth was outplayed from start to finish and was seldom able to break through the strong Penn defense.

Penn got the jump at the start and ran up a total of ten points before the Green was even able to find the basket. Dartmouth then showed a slight improvement and two pretty goals by Captain Yuill made the game more interesting for a while. Penn, however, soon picked up and was leading 17-5 at the end of the half.

Dartmouth put up a faster game for a time at the opening of the second period, but was totally incapable of solving the opposing defense. The Red and Blue maintained its lead throughout and finished up in the lead by a 31-16 margin. Vogelin, Pennsylvania guard, was the individual star of the battle, keeping the Green guarded at all times in addition to tallying three field goals. Captain McNichol, leading scorer, performed brilliantly, keeping his chief rival, Cullen, at bay at all times.

The line-up:

PENNSYLVANIA (31).		DARTMOUTH (16).
Rosenast	R. F.	Yuill
Huntzinger	L. F.	Cullen
Grave	C.	Chamberlaine
Vogelin	R. G.	Millar
McNichol	L. G.	Hope

Goals from floor—Pennsylvania: Huntzinger (4), Grave (4), Vogelin (3), McNichol, Rosenast, Dettmore (3), Yuill (3), Cullen, Chamberlaine. Goals from foul—McNichol 5 out of 8, Cullen 4 out of 6.

Substitutions — Pennsylvania: Miller for Huntzinger.

Referee—Deering, Yale. Umpire—Smith. Time of halves—20 minutes.

TIGER FIVE DEFEATS YALE.

Early Rush Gives Princeton Victory by Score of 24 to 17.

Special to The New York Times.

NEW HAVEN, Conn., March 16.—Princeton tonight defeated the Yale basketball five, 24 to 17, closing the intercollegiate season in the roughest match of the year here. Three Tiger players were compelled to quit the floor with injured faces. Brawner retiring in the first three minutes of play with a cut eye, Bergen following him ten minutes later with a swollen nose, and Legendre going out in the second half with an injured optic.

Legendre, who finally left the game because of four personal fouls, was the star for the Tigers.

The Tigers really won the match by a dashing spurt in the first eight minutes, when they swept Yale off its feet, securing an 11 to 0 lead before the Elis scoring game was launched.

The line-up:

PRINCETON (24).		YALE (17).
Brawner	L. F.	Alderman
Opie	R. F.	Koch
Dickinson	C.	Sibour
Legendre	L. G.	Flynn
Bergen	R. G.	Cooper

Goals from floor—Princeton: Jeffrey (3), Opie (2), Legendre (2), Dickinson, Brawner. Yale: Alderman, Koch, Flynn, Cooper.

Goals from foul—Princeton: Opie, 6 of 10. Yale: Alderman, 7 of 10; Flynn, 0 out of 2.

Substitutions — Princeton: Jeffrey for Brawner, Wadleigh for Opie, Wittmer for Bergen, Winfield for Dickinson, Davis for Legendre. Yale: Opley for Adams, Larner for Koch, Sibour for Alderman.

Referee—Tom Thorpe, Columbia. Umpire—Meesmer, Springfield College. Time of halves—20 minutes.

C. C. N. Y. ELECTS CAPTAIN.

Tubby Raskin to Lead Lavender Basketball Team Next Season.

Harold (Tubby) Raskin, a member of the 1921 City College basketball team, was chosen captain of the Lavender quintet for next year at a meeting held yesterday. Raskin, who will succeed Chick Feigin as leader of the team, is a member of the junior class, and has played on the varsity football team for two years. He is also the regular first baseman and a pitcher on the baseball team. Before coming to City College, Raskin played baseball and basketball on the De Witt Clinton teams.

ADVANCES IN SQUASH PLAY.

Cooney, Former Ell Grid Star, Victor in Yale Club Tourney.

Carroll T. Cooney, the former Yale football star, and Lindsey Bradford were among the four winners in the round before the semi-finals of the squash tennis tournament for the Class B championship of the Yale Club yesterday afternoon. Both Cooney and Bradford will compete in Class A next season as the result of the national ranking just announced and this tournament marks their last Class B appearances. Cooney defeated H. S. Holt easily by scores of 15—1, 15—7, and Bradford, who was runner-up last year for the Class B club title, accounted for G. M. Gay, also in straight games, scored 15—6, 15—1.

Reginald Roome, last year's Class B champion, met with defeat in another of the fourth-round matches at the hands of Kenneth O'Brien. The latter upset the champion only by the narrowest of margins, the scores being 13—18, 15—10, 15—7. In the remaining match of the day, Clyde Martin defeated D. M. Blodgett by 15—10, 15—2. Bradford will meet O'Brien and Martin will play Cooney in the semi-finals.

DANA A SQUASH FINALIST.

Defeats Taylor in Semi-final Match of Harvard Club Tourney.

Anderson Dana, three times runner-up for the national title in squash tennis, became a finalist yesterday afternoon in the tournament for the championship of the Harvard Club, by defeating Murray Taylor in straight games, 15—8, 15—7, 15—10. The semi-final and final matches are decided in the best three out of five games. Dana's superior experience was the main factor in the result. He is a master of court craft and outguessed Taylor repeatedly. The other semi-final match in this tournament, between John W. Appel Jr., former national champion, and W. Prentice Sanger, will be played this afternoon.

GANLEY AND REID TO MEET.

Winner Will Challenge for Professional Squash Tennis Title.

In a match that will precede a challenge for Walter A. Kinsella's title as national professional champion in squash tennis, William F. Ganley, the Harvard Club instructor, and James Reid, who is the Crescent Athletic Club pro, will oppose each other on March 26, probably at the Crescent courts. Reid issued a challenge to Ganley yesterday and the latter accepted. Both will play at scratch.

Canadians Take Hockey Game.

PHILADELPHIA, March 16.—The Falcons of Winnipeg, winners of the Olympic ice hockey championship, defeated the All-Stars, 5 to 1, here tonight.

How Nations Will Line Up In Davis Cup Tournament

FIRST ROUND.

Upper Half.
Spain vs. British Isles.
Canada vs. Australasia.

Lower Half.
Japan vs. Philippines.
Czechoslovakia vs. Belgium.

SECOND ROUND.

Upper Half.
First round byes.
Argentina vs. Denmark.

Lower Half.
First round byes.
India vs. France.

MRS. MALLORY WINS AFTER HARD TUSSLE

Takes Three-Set Match From Miss Sigourney in Indoor Tennis Title Tourney.

Special to The New York Times.

CHESTNUT HILL, Mass., March 16.—Mrs. Molla Bjurstedt Mallory of New York, winner of many tennis championships, was forced to extend herself today in her match against Miss Edith Sigourney of Boston in the singles division of the women's national indoor championship tournament on the covered courts of the Longwood Cricket Club. The latter forced the Norse girl into extra sets before yielding at 2—6, 6—0, 6—3.

The Boston girl, who is considering making a trip to England with Mrs. Mallory when the latter leaves in May, played a strong game, displaying good backhand strokes and remarkable ability in getting the ball back. In the first set she was at her best, but fell off in the second, which the many-times champion won at love. In the third and deciding set Miss Sigourney led Mrs. Mallory 3 to 1, but the New Yorker took the next game after a hard tussle. With the games 5—2 in her favor and the sixth game 40—0 against her, the local girl made a great effort to break through Mrs. Mallory's service. She made it deuce, but the effort apparently took much of her strength and she finally had to bow to the champion. The match was well played throughout the last set and there were long rallies, mainly from the baseline.

The summaries:

Singles—Second Round—Mrs. T. H. Cabot defeated Mrs. A. C. Butler, 7—5, 6—1.

Third Round—Mrs. S. T. Cranford defeated Mrs. F. W. Capper, 6—2, 6—0; Mrs. F. H. Godfrey defeated Mrs. T. H. Cabot, 9—7, 6—4; Miss Marion Zinderstein defeated Miss Rosamond Newton, 6—0, 6—1; Miss Florence Baldwin defeated Mrs. E. F. Stone, 8—6, 6—7; Mrs. B. E. Cole 2d defeated Miss Phyllis Walsh, 6—1, 7—5; Miss Martha Bayard defeated Miss Ann Fuller, 6—2, 6—0; Molla Bjurstedt Mallory defeated Miss Edith Sigourney, 2—6, 6—0, 6—3.

Doubles—First Round—Miss Harriet Kunhardt and Miss Margaret Cocks defeated Miss Natalie Winslow and Miss Edith Fenman, 6—1, 6—4; Mrs. H. T. Campbell and Miss Ann Fuller defeated Mrs. Lester Wilson and Miss Dorothy Dill, 6—0, 6—0; Miss Gretchen Gins and Miss Martha Carey defeated Miss Caroline P. Robinson and Miss Louise Cattus, 8—3, 6—0; Mrs. B. F. Stein and Mrs. F. H. Pittsford defeated Mrs. William Endicott and Mrs. A. C. Butler, 6—1, 6—1; Mrs. N. W. Niles and Mrs. S. M. Felton defeated Miss Edith Blanchard and Miss Alice Bremer, 6—1, 6—2; Mrs. Franklin T. Mallory and Mrs. L. G. Morris defeated Mrs. W. D. Huntoon and Miss Wilcox, 6—2, 6—0; Miss Leslie Bancroft and Miss Phyllis Walsh defeated Miss Cornelia Burgess and Miss Jessie Gott, 6—1, 6—2; Miss Edith Sigourney and Mrs. T. H. Cabot defeated Mrs. Allen Farmer and Miss Margaret Lincoln, 6—1, 8—6; Miss Martha Bayard and Miss Doris Baker defeated Mrs. C. B. Magrane and Mrs. W. H. Trumbull Jr., 6—3, 6—7.

Second Round—Mrs. G. W. Wightman and Miss Marion H. Zinderstein defeated Mrs. W. Chandler and Mrs. S. Washburn, 6—0, 6—0.

SEVERAL DAVIS CUP TILTS LIKELY HERE

United States Would Be Convenient Ground for Many Matches, Drawing Shows.

General satisfaction was expressed locally as to the result of the draw for the Davis Cup lawn tennis contest of 1921, held yesterday at the offices of the United States Lawn Tennis Association. The draw was made in the presence of representatives of France and Australia, officers of the U. S. L. T. A. and newspaper men. It was what is called a "blind" draw, the order in which the twelve nations entered were drawn and their resultant pairings for the first and second round matches being left wholly to chance. It turned out, fortunately, to be a well-balanced allotment, with the playing strength well distributed, so far as Americans have any knowledge of the playing strength of the various countries. It also became apparent that, for geographical reasons, many matches might be played here.

The Bagnall-Wild system of pairing was used for the first and second round. An entry list of twelve requires eight competitors in the first round and four byes, which are divided equally between the first and second halves of the draw. The name of each nation was written on a card, these were shuffled, placed face down and then taken out at random.

The result follows: First round, upper half—Spain vs. British Isles; Canada vs. Australasia. First round, lower half—Japan vs. Philippines; Czechoslovakia vs. Belgium. Second round, upper half, first round byes—Argentina vs. Denmark. Second round, lower half, first round byes—India vs. France.

Interest of local tennis observers is concerned to a large extent in the probabilities which this draw presents of the playing of at least a part of the preliminary ties in this country. In the first round, it seems likely, from geographical reasons, that Spain and the British Isles will meet in either one of those two countries. Szechoslovakia and Belgium will also undoubtedly play their ties in Europe, while, for similar reasons of propinquity, Japan and the Philippines would probably stage their meeting in the Orient. On the other hand, Australasia, drawn against Canada, would probably play either in the United States or in the Dominion to the north, especially as Canada has a chance of advancing through several rounds, considering the proved strength of her material, is very strong.

Two of the nations drawing first round byes, Argentina and Denmark, might readily find it most convenient to come to this country as the most central possible meeting ground, while India and France are likely to settle their argument in Europe. Should the British Isles and Australasia win their opening matches, the luck of the draw would bring them together in the second round and the possibility of playing that tie in this country would be excellent.

The winners of the Japan-Philippines and Belgium-Czechoslovakia matches will also meet in the second round, and America seems the most central meeting point for them, too. A fairly conservative estimate is that six of the entire list of eleven matches will be played here.

The United States Lawn Tennis Association is sending cables to all the competing nations, informing them of the outcome of the draw. The Davis Cup Committee will decide upon the date by which first-round matches must be completed and will advise the tennis associations of the countries concerned, so that each pair may arrange a time and place for its match that would be mutually satisfactory. In the event of disagreement on this point, decision is reached by arbitration.

Among those who witnessed the drawing yesterday were: Mark Sheldon, Government Commissioner of Australia; Gaston Tisne of the French High Commission; Julian S. Myrick, President of the United States Lawn Tennis Association; Robert D. Wrenn, former President; Charles S. Landers, President of the Metropolitan Tennis Association; Charles Chambers, Vice President; Louis B. Dalley, Treasurer; Beals C. Wright of the Davis Cup Committee; S. Wallis Merrihew, Editor of American Lawn Tennis; O. L. Booker and other tennis enthusiasts.

Let the Spring breeze blow about our new Spring clothes!

Let the whole world know that in these days of starved stocks we at least, have abundant supplies of everything men and boys wear — clothing, furnishings, hats, shoes.

Let folks understand that our merchandise is as fresh and new as Spring clothes always should be — our old, high priced goods were cleared out in the late unlamented Winter.

Let the word go out that prices here are all based on current replacement costs. We've neglected no chance to profit you by the world wide readjustment of values.

Let's go! Spring's here!

ROGERS PEET COMPANY

Broadway at 13th St. | "Your Convenient Corners" | Broadway at 34th St.
Broadway at Warren | | Fifth Ave. at 41st St.

Young's Hats
NONE BETTER MADE

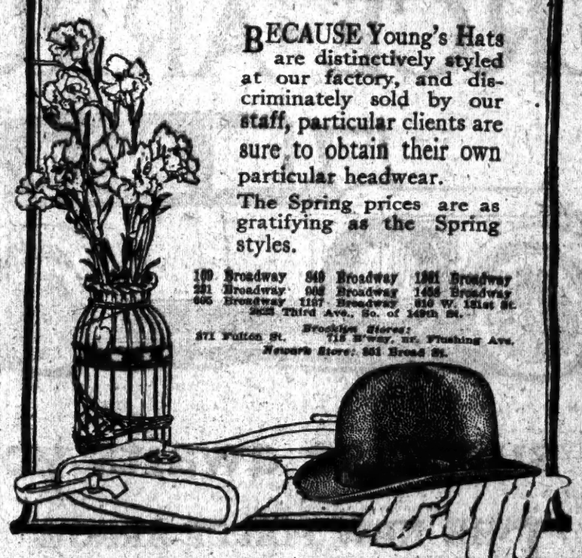

BECAUSE Young's Hats are distinctively styled at our factory, and discriminately sold by our staff, particular clients are sure to obtain their own particular headwear.

The Spring prices are as gratifying as the Spring styles.

109 Broadway	849 Broadway	1361 Broadway	
221 Broadway	902 Broadway	1456 Broadway	
405 Broadway	1197 Broadway	810 W. 181st St.	
3028 Third Ave., So. of 149th St.			

Brooklyn Stores:
371 Fulton St. 718 Bway, nr. Flushing Ave.
Newark Store: 881 Broad St.

"There's something about them you'll like"

A full page ad could promise no more—

Twenty to the package

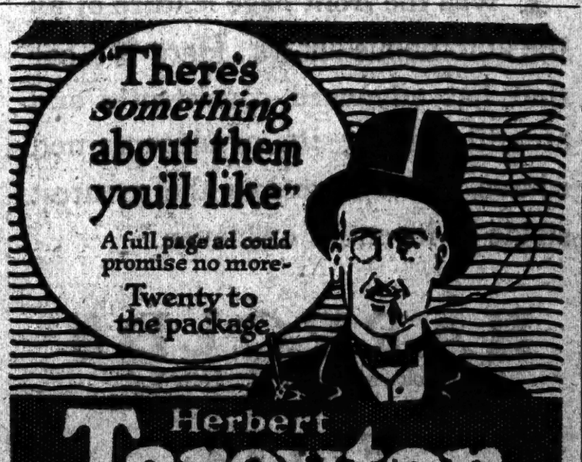

Herbert Tareyton
London Cigarettes

YOU CAN ALWAYS SAVE MONEY BY WEARING W. L. DOUGLAS SHOES SOLD DIRECT FROM FACTORY TO YOU AT ONE PROFIT

★ 65 Nassau Street.
247 Broadway, near 14th.
★1352 Broadway, cor. 36th St.
1405 Broadway (Times Sq.)
★ 964 Third Avenue.
★1482 Third Avenue.
★2302 Third Av., cor. 150th St.
★3778 Third Av., at 183d St.
Stores marked with a ★ carry complete lines of W. L. Douglas Shoes for Women.

W. L. DOUGLAS

Retail Price Reduced $8.00 SHOES Quality of Material and Workmanship Maintained

Special Shoes $10.00 Hand Workmanship | Special Shoes $6.00 Stylish and Durable

FOR MEN AND WOMEN

THE STAMPED PRICE IS W. L. DOUGLAS PERSONAL GUARANTEE THAT THE SHOES ARE ALWAYS WORTH THE PRICE PAID FOR THEM

They are the best known shoes in the world. Sold in 107 W. L. Douglas stores, direct from the factory to you at only one profit, which guarantees to you the best shoes that can be produced at the lowest possible cost. W. L. Douglas name and the retail price are stamped on the bottom of all shoes before they leave the factory, which is your protection against unreasonable profits.

W. L. Douglas shoes are absolutely the best shoe values for the money in this country. They are made of the best and finest leathers that money can buy. They combine quality, style, workmanship and wearing qualities equal to other makes selling at higher prices. They are the leaders in the fashion centers of America. The prices are the same everywhere; they cost no more in San Francisco than they do in New York.

W. L. Douglas shoes are made by the highest paid, skilled, shoemakers, under the direction and supervision of experienced men, all working with an honest determination to make the best shoes for the price that money can buy.

CAUTION Before buying W. L. Douglas shoes, examine the soles. Be careful to see that the name and retail price are not defaced or mutilated. W. L. Douglas shoes are for sale in your vicinity, order direct from factory. Catalogue free. 150 Spark St., Brockton, Mass.

W. L. DOUGLAS STORES IN GREATER NEW YORK

347 Eighth Avenue.
★ 250 West 125th Street.
BROOKLYN
★ 706 Broadway, near Thornton St.
★1347 Broadway, cor. Gates Ave.
★ 476 Fifth Ave., cor. 11th St.
★ 359 Manhattan Ave. (Greenpoint)
★ 449 Fulton Street.

JERSEY CITY—18 Newark Avenue.
★HOBOKEN—120 Washington Street.
★UNION HILL—276 Bergenline Ave.
★NEWARK—821 Broad Street.
★PATERSON—192 Market St., cor. (Hall)
★TRENTON—39 East State Street.

LOST AND FOUND.

LOST—Dark blue bag with cut steel clasp, containing jewelry and money, presumably on Brighton Beach Elevated or in vicinity of Elm and Newkirk Aves., Brooklyn. Finder by returning jewelry may retain money and in addition receive a liberal reward. Communicate promptly, H. J. Wyatt, 110 William St. Telephone 1100 Beekman.

LOST—A little old black teddy bear, of no intrinsic value but invaluable because the constant companion of her little mother; probably dropped on Jerolomon St., Brooklyn or in Borough Hall station of subway, about 3:30 Wednesday afternoon; "Inky" wore a blue plaid dress. Reward if returned to Hobart, 180 Clinton St., Brooklyn.

LOST.

One share of the capital stock of the Delaware & Hudson Co., Certificate No. 90751, registered in the name of Carlisle, Mellick & Co. Notify Carlisle, Mellick & Co., 45 Exchange Place, New York City.

LOST—Lady's beaded bag, gray background, pink and blue roses; gift of relative; return office Flower Show; reward, no questions asked. W 512 Times.

LOST—Black brief case, on Broadway car, Tuesday evening, containing important papers; reward. F. J. Kaplan, 1,170 Broadway.

LOST—A cane, light wood, curved handle, gold band, initials J. R. D., in taxicab, picked up between 42d and 46th Sts. to 126 East 78th. Return to Duff at 126 East 78th.

LOST—Wallet containing papers of no value to any one; reward. Robert Plant, 302 —som Av., Brooklyn. Stagg 8211.

LOST—Package containing books of no value to any one but owner. Reward. C. Frost, 1,482 Broadway, New York.

LOST—Small pocketbook, important bills, 50th St., Broadway. 1,122 Bryant Av., Bronx. Intervale 4808.

LOST—March 14, black leather wallet containing notes, checks, cards, etc.; suitable reward. M. Berger, 1,123 Broadway.

LOST—A brief case, with papers, on West End Line of Canal St.; reward. Spring 2354.

LOST—Bill fold, $140, Saturday, possibly Broadway and 41st St.; liberal reward. C 380 Times.

LOST—Monday, about 1 P. M., package left on bench 14th St. station B. R. T. Joseph Hilton, 243 Broadway; reward.

LOST—Umbrella, marked Mrs. A. Torrey on silver top. Phone Murray Hill 7628.

AUTOMOBILES STOLEN.
REWARD.

Buick, Model K, 45, 5-passenger touring, 1920. Car No. 561405, motor No. 551931. License N. J. 83790. Stolen March 15, 9th Av. and 42d St., Manhattan; Brunswick hood and Sterling tires. Communicate with E. B. Hopwood, 55 John St., New York City. Telephone Beekman 8087.

AUTOMOBILE STOLEN.

Ford coupe, 1920, motor 5,893,287; new radiator, Goodyear shoes front, Firestone non-skid rear; stolen from in front of Board of Health Building, Manhattan, March 11; reward. Communicate with E. B. Hopwood, 55 John St., New York City, telephone Beekman 8087.

Jewelry.

LOST—Gold mesh bag with money and keys, Tuesday evening, 15th, at the Midnight Frolic; might have been lost in the dressing room, or in a taxi to the Cafe Maurice, or in the Cafe Maurice; suitable reward to finder. Telephone Lake, Columbus 9894.

LOST—Monday evening, about 11, at or vicinity Metropolitan Opera, or from there by taxi (negro driver) to West 57th St., gold vanity case, diamond monogram M. R. H. in diamond circle, on black cord; reward. Hecht, 205 West 57th.

LOST—Diamond platinum bow-knot pin, March 15, evening, vicinity 157 East 81st or in or about Healy's, Columbus and 60th; $100 reward, no questions asked. Lenox 4496 or John 3530, Kobbe.

LOST—On Monday, March 14, pearl bracelet, either at Plaza Theatre, 59th St., Madison Av. or between 420 Park Av. and 969 Park Av.; liberal rew'd. Dreicers, 46th St.-5th Av. Bryant 0180.

LOST—Monday, March 14, at Maison Simone, 60 West 57th St., or between there and Louis's, 10 West 58th, 16-diamond oval platinum brooch. Finder will receive liberal reward for return to Maison Simone.

LOST—Platinum and gold flexible bracelet, diamonds and sapphires; neighborhood 80th and Broadway to 77th and Columbus; liberal reward. 2,245 Broadway. Mendel.

LOST—Pin, diamond star shaped, 5 points, set with 11 diamonds, either in New York or Abraham-Straus, Brooklyn; reward. Phone Shore Road 2012.

LOST—Broadway, between 86th-96th Sts., Saturday, diamond pin, set platinum, one stone yellow diamond; reward. Apartment 1C, 1 West 85th.

LOST—Cameo pin, gold frame, surrounded by small pearls, between 40th-35d Sts., either Broadway or 7th Av.; reward. Schuyler 1376.

LOST—String graduated immitation pearls, white gold clasp, evening 9-11, March 10, Strand Theatre or Broadway car, 40th to 110th Sts.; reward. Sprague, Rector 7071.

LOST—March 14, diamond bar pin, three small pearls; possibly near Putnam's Book Store. Reward. Telephone Plaza 7377.

LOST—Amethyst Rosary, name and address on cross; reward. Call Bryant 3247, Hawley.

LOST—Pin containing girl's picture, encircled with diamonds, 170th and 40th Sts.; reward. McDonald, 51 West 128th St.

LOST—Gold watch and chain; K. of C. charm; 9th Av. express 125th St.; liberal reward. Boyce, 141 Columbus Av.

LOST—March 10th, small gray silk purse containing diamond and platinum pendant, thirteen; reward. Riverside 7254.

LOST—Near 6th Av., below 14th St., wrist watch. Anthony, 23 Bank St.

LOST—String pearls, Palace Theatre; dear to owner; reward. Fitzroy 997. Cohen.

A REWARD OF $250
for return of oval-shaped platinum brooch containing 11 large and numerous small diamonds; lost March 13, between West 104th and 110th Sts., or in taxi. Charlton & Co., 634 5th Av.

$500 REWARD—Lost March 15, P. M., between Mosquin's and 58th St., large oval diamond crusted platinum plaque pin. August Reitzenstein, Room 1201, 101 Park Av., tel. 218 Murray Hill.

$100 REWARD
for return of one onyx and diamond platinum ring, lost Monday, March 14. I. H. & B. H. Weinberg, 665 5th Av.

Wearing Apparel.

LOST—On Penn. train, arriving noon March 14th, black bag, wearing apparel; liberal reward; no questions. Lenox 4210.

LOST—March 14, near 140th St. and Broadway, Boum marten scarf; old; reward. O'Hara, 560 West 140th St.

LOST—Cross fox fur piece, 2:30 Wednesday afternoon, main floor Sterns. Return L. M. Pugh, 100 West 59th. Reward.

LOST—Near Plaza Square, sable neck-piece; $25 reward. Smith, 200 West 59th St. Telephone Circle 1670.

Cats and Dogs.

LOST OR STRAYED—Chow dog, male, red, very end of tail slightly black, 7 months old, Saturday, 10 A. M., in Kings Highway; liberal reward, no questions asked. Lish, 1,626 East 8th St., Brooklyn.

LOST—Wire-haired fox terrier, brown and white; name Rusty; liberal reward. Owner, S. J. Halle, 52 East 52d, on collar.

LOST—Wire haired fox terrier; very liberal reward. Dr. Locke, 605 West 179th St.

Found.

FOUND—Moleskin cape, Sunday night. Send description, 35 West 84th, Brasal.

PUBLIC NOTICES.

TO WHOM IT MAY CONCERN: PLEASE take notice that the undersigned will not be responsible for any debts whatsoever contracted by his wife, Tessie M. Blumenthal, now residing at 730 Riverside Drive, N. Y. City, from this date, March 17, 1921. Tobias Blumenthal, 155 Riverside Drive.

NOTICE TO CREDITORS.

Please take notice that Mrs. Mary Tunick has yesterday sold her dairy business located at No. 1,102 Southern Boulevard, Bronx, and all creditors shall apply at the store within five days from today.

ANN HART—Communicate with Mary Hart Deckery, 40 Glebe St., Orange, N. J. To settle estate of Kate Hart.

ADVERTISEMENT.

A Brave Mother

Mrs. Allison was left alone with four children, the oldest twelve years, has no relatives who can help her, and no position. The former employer of her husband speaks well of this family, and he took up a collection in the factory, but cannot do this again. Two of the children are sick; one has tuberculous glands and needs attention at once. Mary, nine years of age, was struck by an automobile and is suffering from severe shock; the driver sped away, leaving the child to be picked up by a bystander.

Mrs. Allison has been earning $7.00 a week, but is now sick with pneumonia; her only income is a few dollars paid by a roomer; the neighbors have been caring for her.

$250.00 is needed to provide medical attention, food, coal and rent, until this brave little mother is able to take up the struggle and provide for her family.

Make checks payable to the Brooklyn Association for Improving the Condition of the Poor, at 104 Livingston Street, Brooklyn, New York.

TO RESTORE LIQUOR ILLEGALLY SEIZED

Prohibition Officials Confer Here to Discuss Unwarranted Confiscation.

MANY SUITS ARE PENDING

Statistician Reports Decline in Narcotic and Alcoholic Insanity Under Dry Law.

Paul Myers, Assistant to the Commissioner of Internal Revenue in Washington, conferred yesterday with local prohibition officials relative to seizures of liquors recently made in this city. One prohibition enforcement agent said there was no doubt that some of the seizures were illegal and that the goods would be returned to the owners. One such case was that of Allan Black, formerly a wholesale liquor dealer at 170 Tillary Street, Brooklyn, from whom 500 cases of whisky were taken. It will be returned, as his permit was regular.

Assistant Commissioner Myers discussed other illegal seizures with Ernest Langley, the new Federal Supervising Prohibition Agent; Hugh McQuillan, head of the Special Intelligence Unit of the Internal Revenue Department, and Charles R. O'Connor, Federal Prohibition Director for this State.

Giovanni Aquino, Inc., wholesale liquor dealers at 968 University Avenue, the Bronx, yesterday brought a replevin damage suit in the United States District Court against Daniel J. Chapin, formerly Supervising Prohibition Agent. Many similar actions have been started against Mr. Chapin and other prohibition officials. The plaintiff in this action seeks to recover possession of 2,000 cases of whisky, 253 barrels of wine and 25 barrels of whisky, the value of which is placed at $110,000, seized in its establishment on March 2. Damages also are sought in the sum of $25,000.

Josephine Thornton, wife of an actor, who conducts a ten room on West Forty-eighth Street, waived examination before Commissioner Hitchcock yesterday on a charge of violating the Volstead act by running her place as a public nuisance and was released on $1,000 bail. Walter Martzen, a waiter, was also arraigned charged with selling two glasses of whisky. He waived examination and was released on $1,000 bail.

Policeman Vance Lavender had two brothers, Anthony and Louis Carratura, before Commissioner Hitchcock on a charge of having illegal possession of spurious strip stamps. They were held in $25,000 bail.

The charge of extortion against Prohibition Agents Joseph L. Dunn and John D. O'Connor, preferred by Mike Varga, a restaurant keeper of 509 East Seventy-fifth Street, was heard by Magistrate Joseph M. Schwab in Yorkville Court yesterday. Dunn was discharged, but O'Connor was held in $3,000 bail for trial.

Magistrate W. Bruce Cobb, in Essex Market Court, yesterday held two men in charges of extortion. The men described themselves as Peter Salet of 539 East Fifteenth Street and Frank Segon of 404 East Fifth Street. Sam Stern of 74 First Avenue, who conducts a refreshment store, said that the men represented themselves as revenue agents and forced him to pay them $25 on Sunday night and $10 on Monday night.

The number of first admissions to insane hospitals of this State has decreased since the advent of prohibition, according to Horatio M. Pollock, statistician of the New York State Hospital Commission. There has also been a similar decrease in the number of persons with mental diseases due to the use of drugs. While the use of drugs has never been an important cause of insanity in the State, Dr. Pollock found that there was nothing to indicate any increased use of substitutes for alcohol with the coming of prohibition, but that, on the contrary, drug psychoses had decreased.

Dr. Pollock's report appears in the current issue of Mental Hygiene, the journal of the National Committee for Mental Hygiene. He finds that in 1917, a year marked by an increase in mental difficulties, attributed to the war, the number of first admissions was 89 per 100,000 of general population, while in 1920 it had dropped to 63.3. Alcoholic first admissions dropped from 10.8 per cent. of total first admissions in 1909 to 1.9 in 1920. The percentage of persons committed for all causes who were users of alcohol fell from 21.1 in 1917 to 12.2 in 1920.

In summing up his report, Dr. Pollock says:

"The great reduction in the rate of admissions of new alcoholic cases since the Eighteenth Amendment went into effect indicates that excessive drinking has been much lessened, if not entirely stopped."

BANK CASHIER ACCUSED.

Edmund E. Fox Held for $98,000 Shortage in Columbus, Ohio.

COLUMBUS, Ohio, March 16.—Edmund E. Fox, assistant cashier of the National Bank of Commerce, was arrested here this morning on a warrant charging him with embezzling $10,000, making false entries, and converting bank money to his own use.

Phillip L. Schneider, President of the bank, issued a statement saying that Fox was $124,000 short in his accounts, and had refunded $26,000 of this amount. The loss, it was said, was fully covered by surety bonds.

Fox pleaded not guilty and was bound over to the Federal Grand Jury under $10,000 bond. He was released on bail.

Fox, it was said, made private loans of bank money which could not be collected. He is married and has a child.

Detective Agencies Get Together.

CHICAGO, March 16.—The International Secret Service Association was organized here today at a meeting of representatives of several large detective agencies in the United States and Canada. Among other activities the organization will conduct a drive against questionable detective agencies. John B. Taylor, former superintendent of police at Philadelphia, was elected President, and Alfred G. Hoake of Toronto, First Vice President.

ADVERTISEMENT.

Cascarets

Handy Laxative for Men, Women and Children. 10, 25, 50c—drugstores.

ADVERTISEMENT.

TO ALL AMERICANS—

A SUMMONS TO SERVICE

TODAY, the Seventeenth of March, the gracious, gentle and appealing figure of the great missionary, teacher, and apostle of the Irish race looms before us against the background of sixteen centuries. He came not as a warrior or a conqueror, not as an Alexander or a Caesar, not in military pomp or splendor, but in the meek and lowly garb of a follower and preacher of the gospel of Christianity.

Sixteen hundred years have come and gone since Saint Patrick, without fire or fagot, without rack or rope, but solely with the gentle suasion of the Word of God converted a whole people. The light of his benign mission of mercy and love still shines down the centuries with high hopes of ultimate brotherhood for all mankind.

It is in this spirit that the American Committee for Relief in Ireland announces the initiation of the nation-wide campaign for Irish Relief on the anniversary of Saint Patrick. Trustworthy information from all sources shows that the people of Ireland are drinking the dregs of human suffering to a still greater degree even than Belgium during the great war. Property is being everywhere destroyed, houses and homes wrecked and devastated, and the aged and the infirm, the women and the children, are the chief sufferers. We are not concerned with the causes of this suffering, our appeal is solely humanitarian, absolutely non-sectarian, and strictly non-political.

We confidently appeal, therefore, to the great heart of the American people. As America succored Belgium so will she come to the aid of stricken Ireland. Our cause is the cause of humanity, our sole purpose to alleviate human suffering. Our faith is in the American people. Ten Millions of Dollars must be raised within the next few weeks to meet the conditions we have just described. We call upon the American people to contribute to this great cause to the end that want and famine and disease, the fearful aftermath of war, may not overwhelm a whole people.

Signed: Executive Committee—

Morgan J. O'Brien, Chairman; J. Cardinal Gibbons, Jane Addams, Elizabeth Marbury, Josephus Daniels, William Randolph Hearst, Hon. O. H. Shoup, Governor of Colorado; Hon. Lee M. Russell, Governor of Mississippi; Hon. Edwin P. Morrow, Governor of Kentucky; George B. Cortelyou, Charles G. Dawes, David Starr Jordan, Bernard M. Baruch, Henry Morgenthau, Charles Nagel, Medill McCormick, Honorary Vice-Chairmen; Senator Thomas J. Walsh, Senator David I. Walsh, Senator James D. Phelan, Thomas F. Ryan, Nicholas F. Brady, John D. Ryan, Edward L. Doheny, James J. Phelan, Lawrence Godkin, John Quinn, Martin J. Gillen, Thomas J. Maloney, J. W. McConaughy, William P. Larkin, James A. Flaherty, Joseph G. Pelletier, Bishop Michael J. Gallagher, John F. Lucey, National Director; John J. Pulleyn, Treasurer; Richard Campbell, Secretary.

Make checks payable to John J. Pulleyn, *Treasurer*,

AMERICAN COMMITTEE FOR RELIEF IN IRELAND
1 West 34th Street New York City

ADVERTISEMENT.

PIERCE-ARROW

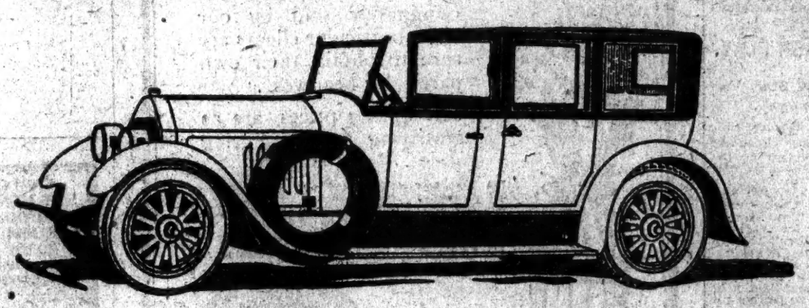

A surprise awaits you

THE NEW PIERCE-ARROW was the front page feature of all the automobile shows. Here is a car that has advanced consistently and steadily along its predetermined course. Now it makes the greatest stride of its entire existence.

HARROLDS
Harrolds Motor Car Co., New York
Brooklyn Poughkeepsie Stamford

ELLIS
Ellis Motor Car Co., Newark and Trenton

ADVERTISEMENT.

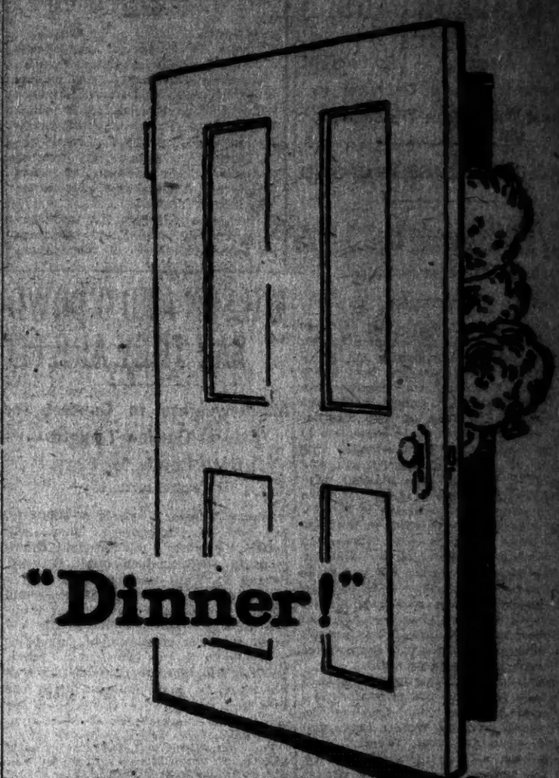

HEINZ
OVEN BAKED BEANS

Children want things that taste good. Mothers want them to have nutritive, body-building food. The answer is Heinz Oven Baked Beans.

Baked by dry Heat in real ovens

This makes beans sweet as nuts, brown and satisfying, nutritious and easy to digest. The heat dries out the water, makes them rich and mealy and gives you the most real *food value* for your money.

FOUR KINDS to suit any taste

HEINZ Baked Beans with Pork and Tomato Sauce
HEINZ Baked Pork and Beans (without Tomato Sauce) Boston style
HEINZ Baked Beans in Tomato Sauce without Meat (Vegetarian)
HEINZ Baked Red Kidney Beans

One of the 57

NEXT SUNDAY

The New York Times Book Review and Magazine Section

Books Reviewed

Title	Author	Publisher
The Phantom Caravan	Kendall Banning	The Bookfellows
A Last Diary	W. N. P. Barbellion	George H. Doran Co.
Our Family Affairs 1867-1896	E. F. Benson	George H. Doran Co.
The Waggoner and Other Poems	Edmund Blunden	Alfred A. Knopf
The City Pawns	Paul Claudel John Drinkwater	Yale University Press Houghton Mifflin Co.
$1,200 A Year	Edna Ferber and Newman Levy	Doubleday, Page & Co.
The Autobiography of Martin Van Buren	Edited by John C. Fitzpatrick	Government Printing Office
The Marriage Feast	Maric Tudor Garland	G. P. Putnam's Sons
Athenian Tragedy: A Study in Popular Art	Thomas Dwight Goodell	Yale University Press
The Dragon, A Wonder Play	Lady Gregory	G. P. Putnam's Sons
The Tanganyika Territory (Formerly German East Africa)	F. S. Joelson	T. Fisher Unwin, Ltd.
Babel	Hugh MacNair Kahler	G. P. Putnam's Sons
The Way of Saint James	Georgiana C. King	
The Pipes of Yesterday	Frederic Arnold Kummer and Mary Christien	The Century Co.
The Curtain—An Anecdote	Alexander MacFarlan	Dodd, Mead & Co.
The Sixth Sense	Stephen McKenna	George H. Doran Co.
The Strength of the Pines	Edison Marshall	Little, Brown & Co.
Greek Tragedy	Gilbert Norwood	John W. Luce
Songs for the New Age	James Oppenheim	Alfred A. Knopf
Impedance	F. E. Mills Young	George H. Doran Co.

INCOME TAXPAYERS TO SUFFER PENALTY

Government to Act Against All Who Failed to Pay on Gains From Capital Asset Sales.

THOUSANDS ARE AFFECTED

Internal Revenue Bureau Refuses to Accept Brewster Decision in Connecticut.

NO ESTIMATE ON RECEIPTS

Washington Authorities Non-Committal on Theories of a Decline of a Billion or More.

Local Collectors of Internal Revenue, under orders from Washington, were preparing yesterday, while their forces were still trying to clean up the final batch of income tax returns and payments that arrived by mail, to proceed against taxpayers who, in preparing their returns, omitted from gross income all gains from the sale of capital assets.

The taxpayers, in omitting these items from their returns, based their action on the decision of the District Court of the United States for the District of Connecticut in the case of Brewster against Walsh. The Court, in this case, held that gains from the sale of capital assets were not taxable. The Bureau of Internal Revenue has not acquiesced in the decision, and the United States Attorney for Connecticut has appealed to the United States Supreme Court.

Hundreds, perhaps thousands, of taxpayers, on the advice of lawyers, did not include in gross income gains from the sale of capital assets.

"Three different courses were taken by taxpayers with regard to items affected by the Brewster decision," Dr. Joseph J. Klein, an authority on the income tax, said last night. "First, many of them paid the tax under protest. They, of course, are not affected by the Commissioner's order. The second class did not include gains from the sale of capital assets in gross income, but attached an explanation that they were omitting such gains as a result of the Brewster decision. A third step that many took was to forget about all such items entirely and not mention them in the returns.

"Many lawyers advised their clients that in their opinion taxpayers might take advantage of the decision at once. The Bureau of Internal Revenue, however, has always taken the position that decisions by minor courts do not affect the administration of the tax, but that the points must be decided by the United States Supreme Court."

An order dated March 11 and signed by Commissioner William M. Williams of the Bureau of Internal Revenue has been sent to all Collectors of Internal Revenue for their instruction in proceeding against taxpayers who filed their returns in accordance with the Brewster decision. The order says in part:

"The Collector should examine the returns as filed to discover those cases in which the taxpayer has omitted from gross income the gain from the sale of capital assets and has made a full disclosure. In such cases the Collector should immediately serve, upon Form 17, notice and demand for the additional tax due, and after the ten-day period proceed to collect the tax, plus interest and the penalty for delinquency, by distraint if necessary."

As a result of Commissioner Williams's instructions, Collectors are preparing to take action in the cases of those who have made a "full disclosure of the facts." This means those taxpayers who have reported gains from the sale of capital assets but who have not paid the tax. The "disclosures" usually have been in the form of a rider attached to the return, in which the explanation is made that the gain is not reported as gross income.

Taxpayers who have "made a full disclosure" may escape penalties if they pay the additional sums due before the expiration of the ten-day period. After that they are liable to the penalty for delinquency, and distraint proceedings will be started if necessary.

Twenty additional sacks of mail with income tax returns and payments were received yesterday at Mr. Edwards's office. The force of sixty-five clerks from the Federal Reserve Bank that has been doing special duty in the Manhattan Collector's office expected to have the cash, checks and money orders tabulated and deposited last night.

Mr. Edwards said that instructions from Washington prevented him from making public the total receipts in his district and the number of returns filed. The total number of returns was estimated, however, at more than 600,000. In Brooklyn, B. M. Gardner, Collector, said that more than 300,000 returns were filed. The total last year was 260,000.

In a letter to heads of departments, Mr. Edwards praised the work of his staff and thanked them for their cooperation.

DEDUCT RACE TRACK LOSSES.

Some Income Tax Advisers Hold This Permissible in Maryland.

Special to The New York Times.

BALTIMORE, March 16.—The United States stands to lose a considerable amount of the personal income tax collected in the Maryland District this year if some of the taxpayers and their advisers have correctly interpreted the law as to gambling losses.

It was said that some of the income tax experts who made a business of showing the uninformed how to make out their returns have been advising that betting losses sustained on the Maryland race tracks can be deducted notwithstanding last year's ruling from Washington, because betting in Maryland, under the auspices of the State Racing Commission, has been legalized by the Legislature.

The amount of money lost on Maryland tracks last year was about $4,000,000, it is estimated.

CONNECTICUT TAX DROPS.

Estimated at Possibly a Fourth Less Than 1920 Returns.

Special to The New York Times.

HARTFORD, March 16.—Despite the unprecedented rush to pay income taxes at the Internal Revenue Office on Monday and Tuesday, the total number of returns filed will not exceed greatly that of last year and the money received will be considerably—possibly one-fourth—less than in 1920, according to Connecticut Internal Revenue Collector James J. Walsh. There were about 130,000 returns filed in this State last year.

FEWER PHILADELPHIANS PAY.

Income Tax Returns Range From $10,000,000 Down.

PHILADELPHIA, March 16.—Income tax returns for 1920 so far received here numbered 142,000, compared with 192,000 last year, it was announced today.

The biggest tax payment for 1920 came from a comparatively little known corporation, the first quarterly installment of which was $2,500,000.

The largest return from an individual will bring more than $1,000,000 to the Government.

Poland May Ask Americans To Reorganize Her Railways

WASHINGTON, March 16.—Leasing of the Polish railways to an American syndicate for reorganization and development is under serious consideration by the Polish Government, it was learned today from Stanislaw J. Arct, Chief Purchasing Agent of the Polish Government in the United States, who has made such a recommendation to his Government.

Mr. Arct said the railways which had fallen to Poland as a result of the recreation of the nation, made up, as they were, of the former three distinct Russian, German and Austrian systems, had not been found such as to best serve the economic interests of the country.

STATE TAX RULING MAY BE OVERRULED

Suit Questions Right to Collect on Stock Sales Excess Over Price of Jan. 1, 1919.

FEDERAL POLICY IGNORED

New York Officials Insist on Imposing Tax on Theoretical Profits but Actual Losses.

The ruling of the State authorities under which income tax may be levied on any excess realized from the sale of stocks above market value on Jan. 1, 1919, when the law became effective, regardless of any actual loss on the transaction through the price paid on purchases antedating the statute, may be overturned as a result of the case of the People ex rel. Edward Klauber, a New York lace manufacturer, against Controller James A. Wendell in the Appellate Division at Albany.

The case is an exact parallel to the Goodrich case in the United States Supreme Court, in which Solicitor General Frierson announced to the court that the Government, having taken a stand similar to that now taken by the State of New York, was prepared to recede from the position and asked the court to take judicial notice of the fact. The New York State Income Tax Bureau will not accept as a precedent the stand taken by Mr. Frierson. As a result of protests received in Albany since THE NEW YORK TIMES on Saturday called attention to the ruling, there has been talk of amending the State Income Tax law, which many lawmakers admitted would work an injustice on the taxpayer.

There is a possibility that the decision of the Appellate Division may be handed down before April 15, the time limit for the filing of State income tax returns and payment of the tax. The argument was completed in Albany last week and briefs have been filed by both sides.

Mr. Klauber in his return of income for 1919 showed a net income subject to tax of $20.539, showing a tax, after exemptions were taken, of $273. His return showed that during the year 1919 he sold securities for $46,214 which had cost him $52,307, a loss of $6,093. Mr. Klauber submitted a list of the securities with the statement that he had disregarded dates of acquisition and that he was advised that he had the right to deduct loss on the basis of cost upon a transaction closed in 1919. The Controller ruled that the selling price was in excess of the market value on that day and if such market value were taken as a basis for determination of profit and loss on the transaction, it would result in a profit rather than a loss. The Controller therefore assessed an additional tax of $217, plus $13 for interest and penalties, which Mr. Klauber paid under protest.

The position taken by Arthur B. Hyman of Paskus, Gordon & Hyman, of 2 Rector Street, who appeared for Mr. Klauber, was that the State must confine its tax to income and that it did not have the power to turn a loss into a theoretical profit.

Mr. Hyman told a NEW YORK TIMES reporter yesterday that the concession made by Solicitor General Frierson covered precisely the point raised in the Klauber case, which is the first suit on this point that has been brought in this State.

"In the Klauber case," he said, "there had been a loss to the taxpayer upon the sale of capital assets which, however, resulted in a theoretical profit based upon the market value on Jan. 1, 1919. I contended that while the power of the State was not limited by the necessity of a constitutional amendment, as was the power of the Federal Government, to levy a tax on incomes, the State was bound to levy on incomes and not something arbitrarily designated as such; that under the guise of taxing income the State Legislature could not tax a loss by converting it into a profit, which the taxpayer had not and, as it happens, could not possibly be realized.

"In the Federal cases now before the Supreme Court a broader question is raised, namely, whether under any circumstances income in its true sense arises from an enhancement in capital assets. It has been held by the Supreme Court that it does not, and that was the decision in Brewster v. Walsh, which is now before the Supreme Court. The Solicitor General in his concession still maintains the position of the Government that a profit on the sale of capital assets is subject to income taxes. It remains to be seen what position our Appellate Courts will take in the controversy."

NO GUESS ON TOTAL TAX.

Officials Non-Committal on Theory of Billion-Dollar Drop.

Special to The New York Times.

WASHINGTON, March 16.—In spite of theories that the receipts from the income and profits taxes had dropped $1,000,000,000 to $1,500,000,000 below the receipts of last year, officials of the Bureau of Internal Revenue refused to commit themselves tonight.

The fear that business would be affected by reports which are necessarily yet entirely speculative actuated the officials.

It is practically impossible yet, officials said, to ascertain the amount taken in yesterday in the first tax-day of the calendar year. The thousands of returns made have not even been counted, nor has the amount of money collected been estimated. It is said that it will take two or three months to make the computations so eagerly sought on all sides.

CHICAGO NEAR LAST YEAR.

$55,000,000 Collected There, as Against $60,000,000 in 1920.

CHICAGO, March 16.—Taxpayers paid $20,000,000 between 11 o'clock and midnight last night, and that amount, which included returns received by mail, was deposited in the Federal Reserve Bank this morning by Harry W. Mager, Collector of Internal Revenue. The sum of $35,000,000 already had been deposited, making a total of $55,000,000 as Chicago's response to the Government tax. The total on March 15 last year amounted to $60,000,000. The fact that 500,000 returns were filed this year, as against 425,000 last year, also would indicate increased prosperity, officials say.

WAIVES ARGUMENT FOR CLARA HAMON

Defense Springs Surprise by Motion to Submit Case at Once to Jury.

ADJOURNS TO CONSIDER IT

Court, in Instruction to Jurors Before Argument by State, Defines Justifiable Homicide.

ARDMORE, Okla., March 16.—Counsel for Clara Smith Hamon, charged with the murder of Jake L. Hamon, Oklahoma oil and railroad man and politician, surprised the State and the court late today by waiving its right of argument and asking immediate submission of the case to the jury after H. H. Brown, special prosecutor, had completed the opening argument for the prosecution. Court adjourned until tomorrow to give the State time to look into the law, as the proceeding was unusual.

The motion by the defense came after the State had declined to let the case go to the jury without argument and after Judge Thomas W. Champion had given his instruction to the jury.

The dramatic close followed a day of comparative inaction. A few hours in the morning sufficed for the examination of the half dozen witnesses in rebuttal for the State and for argument on the admissibility of several letters written by Hamon to Clara Hamon. The Court barred the communications and recessed until mid-afternoon for the preparation of instructions, which under the Oklahoma law may precede the argument of counsel.

In its instructions the Court defined the terms homicide and manslaughter of the first and second degrees, and pointed out that a dying statement was subject to the ordinary rules for determining the credibility of witnesses and that the person making such dying statement must have given up hope of recovery.

The jury was instructed that if it brought a verdict of guilty of murder it should designate whether the punishment should be death or life imprisonment.

The court went to considerable length to explain the law as to justifiable homicide, holding that the defendant to be justified must have convinced the jury that she believed she was in imminent danger of losing her life or of suffering great bodily harm and had used all reasonable means apparent to a reasonable person under the circumstances to avoid the danger.

The customary definition of reasonable doubt and direction to give the defendant the benefit of any reasonable doubt concluded the instructions.

During the reading of the charge to the jury, Mrs. Jake L. Hamon, who sat in her usual seat opposite Clara Hamon, cried silently. She kept her eyes closed and choked back sobs, while tears ran down her cheeks.

Clara Hamon sat beside her uncle, Ben Harrison, and was unmoved as Judge Champion read through the long charge.

H. H. Brown, Special Prosecutor, in argument for the State, stressed that he had not been employed by the Hamon estate nor by Mrs. Hamon, the widow, to prosecute, but had been appointed by the district judge. He said he had no personal feeling in the matter and explained, turning to Clara Hamon and her relatives, that in the heat of battle lawyers said things they otherwise might not say.

This was interpreted as an apology to Mrs. Smith, the mother of Clara, to whom Mr. Brown referred yesterday as "an old woman."

Paving the way for Attorney General Freeling's closing argument and at the same time asking that the young defendant be convicted, Mr. Brown frequently pointed to Mrs. Jake L. Hamon as she sat weeping in her mourning costume and to the defendant, and asked that the jurors in their own mind compare the two, the one with a look of goodness and honesty in her face and the other "painted faced, well tailored, with beautiful furs."

Mr. Brown asserted that Clara Hamon's story of the shooting of Mr. Hamon, uncle of her former husband, and with whom she had lived eight or nine years, was told from the witness stand yesterday in a "schooled, tragic voice."

The prosecutor also made much of a contract between Mr. Hamon and Clara, introduced as evidence yesterday, and according to which she was to work for Mr. Hamon for $35 a week provided that should a child, boy or girl, be born of their relations such child should receive $35 a week, be recognized by the father and share in the Hamon estate.

Attorney Brown's references to her as a woman who had crept into the Hamon home and who had sold herself body and soul brought from the young defendant no sign of emotion. Her uncle, who sat beside his niece in the court-room, scowled at the attorney, and the faces of the other relatives grouped about showed signs of marked disapproval as he referred to the Smith family as having profited by the illicit relations of Clara Hamon with Mr. Hamon.

Earlier in the day, agreement had been reached that each side should have five hours for argument, and the motion by the defense at the close of Mr. Brown's argument came as a surprise.

There were reports about the county building today of threats made against State counsel and the jurors should a verdict of guilty be returned. Sheriff Buck Garrett said, however, that no such reports had reached him, with one exception, that of a letter written to a member of the defense counsel in which a warning was given of possible violence to the defendant should she be acquitted.

Special Prosecutor Brown said that dangerous threats had been made against him, but he would not go into details.

ASKS MURDER VERDICT AGAINST TREADWAY

Philadelphia Prosecutor Tells Jury He Will Show He Killed Peirce in November.

Special to The New York Times.

PHILADELPHIA, March 16.—A verdict of murder in the first degree was asked against Peter D. Treadway, charged with the murder of Henry T. Peirce, by Assistant District Attorney Speiser in his address today to the jury.

Mr. Speiser described to the jury the finding of Peirce's body in an apartment adjoining his place of business on Nov. 22. He said the Commonwealth would show that Treadway and Joseph A. Moss and Susan Rogers, who posed as Treadway's wife under the name of Marie West, and a third man, named Marion Elliott, had murdered Peirce, with robbery as their motive.

After calling upon the jury to bring in a verdict of first degree murder Mr. Speiser began to call witnesses. Step by step he traced the movements of Treadway, Moss, Elliott and the Rogers girl before and after the murder. The trail led from the scene of the murder to the Walnut Street house where Treadway and the Rogers girl lived as man and wife, thence to Camden, where Moss roomed, then back through Philadelphia to Baltimore and Cumberland, Md., and finally to Wheeling, where the Rogers girl and Treadway were arrested.

The testimony was interrupted frequently by Mr. Speiser sending for Moss and the Rogers girl, who were identified by several witnesses as having been Treadway's companions before and after the murder.

No Blond Women For His Juries; 'They're Too Fickle,' Says Judge Morris

Blond women are too fickle for jury duty, said Justice William Morris yesterday in the Municipal Court of the First District, at 146 Grand Street, as he abruptly interrupted a dispute between two opposing attorneys concerning the personnel of a male jury with this comment:

"I think the best way to settle this matter is to call a jury of both men and women. I am sick and tired of hearing you men argue about the relative merits of jurymen, so I'll put a quietus on both of you by making up a jury of three women and three men to adjudicate this controversy." Justice Morris paused, adjusted his glasses, gazed toward the spectators in the court room, and continued: "There will be no blondes on this jury either. The blondes are fickle."

Some of the women among the spectators stirred uneasily at this announcement, while several of them described as "pronounced blondes" by a court attendant hastily arose and glided through the door. Others hesitated and dropped back to their seats, as if uncertain of how they should classify themselves. But the brief commotion subsided when the Justice directed the clerk to call "all brunette" women in the court before him for examination for jury duty.

Finally three women were chosen from the dark-haired group before the Justice's desk and they passed immediately into the jury box. They were Mrs. Bessie K. Weinberg, Mrs. Jean Rudges and Mrs. Fannie Kaminsky, all living in the same house at 529 Beck Street, Bronx. The only protest to this enforced service came from one of the jury women, who said:

"Judge, I've got to hurry home to get dinner for my husband."

"That's a very important duty, next to this," replied the Court, "and we will expedite matters so that you may perform your task here and at home I'll waive my usual charge to the jury, and I'll see to it that these lawyers put the evidence in quickly and cut out the oratory."

Three married men were the other members of this mixed jury, said to be the first empaneled in the State, which was asked to pass on the claim of $761 by Harris Levine, a manufacturer, at 1 Bond Street, who sued to recover a remainder due on a clothing sale. The defendants, Hyman W. Alter and Joseph H. Jones, Washington Place, dealers, said the goods purchased were not according to sample. In three-quarters of an hour the jury returned a verdict awarding the plaintiff 10 per cent. of the amount of his claim.

SELLER OF DRUGS TRAPPED BY SLEUTH

Encountered After Talking to Schoolboys, He Takes Detective to Buy Cocaine.

SAYS HE'S FROM SING SING

Woman Addict Gives Information Which Leads to Find of $10,000 of Drugs in a Cellar—Two Held.

Several days ago teachers in the public school at Seventh Avenue and Eighteenth Street complained to Dr. Carleton Simon, Deputy Police Commissioner in charge of the Narcotic Division, that a man was selling drugs to some of the pupils. Detectives, dressed in shabby attire, yesterday waited near the school as the children came out at 3 o'clock, and eventually Detective Moffitt struck up a conversation with a man whom, he alleged, he saw talking to three boys.

Moffitt declared at Police Headquarters last night that he told the man he was a drug addict and that he was unable to purchase a supply of cocaine because of the activity of the police. The detective said the man led him to a restaurant in Bleecker Street, near South Fifth Avenue, where he introduced him to another man, from whom the detective purchased $5 worth of cocaine in a vial, which he paid for with a marked bill.

The detective grabbed both men, but the first man broke away and ran toward South Fifth Avenue. He was captured by the other detectives, who had followed him and Moffitt to the restaurant. The men were taken to Police Headquarters, where they told Dr. Simon they were Edward Schaeffer, 26 years old, and John Chiartra, 22 years old, of 137 Sullivan Street. Schaeffer, the man whom Moffitt met in front of the school, said he was released from Sing Sing three weeks ago, after serving ten months for larceny.

A well-dressed young woman, whose identity was withheld by Dr. Simon, was taken to his office last Saturday afternoon, after she had swooned in a Grand Street car. She admitted to Dr. Simon that she was a drug addict, and added she was on her way to a vacant store in Mulberry Street, near Grand Street, where she expected to obtain a supply of cocaine.

She was arraigned before Chief Magistrate McAdoo yesterday, and on information obtained from her Detective Kirley visited the store and succeeded in purchasing a vial of heroin for $3. He signaled to detectives, and after they had arrested Giacomo Rofello, 26 years old, 170 Mott Street, from whom Kirley alleged he purchased the drug, and Alberta Santeen, 22 years old, 239 East Fifty-third Street, they hurried their prisoners into the cellar, where, they alleged, they found thirty-three bottles and four pounds of narcotics, valued at $10,000. Both men were locked up in Police Headquarters, charged with violating the State narcotic law.

DISCORD IN LABOR COUNCIL.

President of State Federation Denounced in 'House-Cleaning' Debate.

The name of James P. Holland, President of the State Federation of Labor, was mentioned by one of several speakers at a meeting of the Central Trades and Labor Council last night at which charges were made that the Legislation Committee had been "double crossed" at the recent hearing in Albany on the change in the organization of the State Industrial Commission and the recodification of the labor laws. Another speaker criticized James M. Lynch, a member of the Industrial Commission.

It was evident from the discussion that a contest is brewing in the State organization.

William F. Kehoe, Secretary of the council, declared that "we have got to reorganize the State Federation of Labor." "New York City," he added, "has got to do it. The way to reorganize a body is for the local organizations to come into that body; they cannot reorganize it from the outside. We have got to get rid of some of the politicians in the State Federation of Labor."

A protest against the appointment of William J. Burns as Chief of the United States Secret Service will be sent President Harding today by Secretary Kehoe, Secretary of the Central Trades and Labor Council, in accordance with instructions given him at last night's meeting.

DEAD MAN'S DOUBLE IS HELD FOR MURDER

Body Found on Railroad Track in Indiana Was Claimed by Both Mothers.

HAD BEEN CLOSE FRIENDS

Authorities Think That $25,000 Insurance on Man Arrested Indicates Motive of Crime.

Special to The New York Times.

WARSAW, Ind., March 16.—Seeking to clear up the mystery in the death of a man whose body was identified and claimed by two mothers, detectives finally established identity today by finding the dead man's "double" and arresting him on a charge of murder. The mother of the accused man also was taken, but she was released later.

Hunting for a motive for the alleged murder, the detectives found that the accused man, Virgil Becker, a twenty-year-old farmer of Elkhart, Ind., had four insurance policies amounting to about $25,000 in death indemnities. Three of these policies were ordinary life policies with death indemnity of $5,000 each, and the fourth was a policy calling for double indemnity in case of accidental death.

This evidence was considered significant because the body of the dead man, Leroy Lovett, for two months the constant companion of Decker and his "double" in appearance, was found at a railroad crossing here after a fast express train had passed. According to the evidence, the body of Lovett had been placed on the track in a buggy with no horse attached, and the train hurled the body and vehicle to the side of the tracks.

Mrs. Lydia Decker, mother of the accused man, appeared to identify the body as that of her son, and Lovett's mother and other relatives were positive that it was that of Leroy Lovett. Friends of the two chums were confused in their identifications, with most of them asserting that the body was that of Lovett. These based their identification upon different pompadours.

Decker was arrested yesterday in Marion and today was brought to the Kosciusko County Jail here by Sheriff Moon, and Prosecutor H. W. Graham lodged the charge of murder against him. Arthur Decker, fifteen-year-old brother of the accused man, was arrested in Elkhart and brought to Warsaw to be questioned. Fred Decker, another brother, who is named as beneficiary under the insurance policies, is also being questioned.

"More than two months ago Virgil Decker began to cultivate the friendship of Leroy Lovett," said Prosecutor Graham, after the formal charge of murder had been made, "and it was not long until he had an influence over his intended victim that eventually led up to the crime."

The body of Lovett had a rose and a dagger tattooed on the right arm, and the report was circulated that Decker had the same marks on his arm. Close examination of Decker was made as soon as he was in the jail here, but it was found that he had no tattoo marks whatever.

According to the authorities, another man has been named in the case, but the Prosecutor said he did not expect arrests immediately. The case is to be presented to the Grand Jury. The Coroner's jury had brought in a verdict that Lovett was slain by persons unknown and did not meet death under the train.

Decker admitted having been with Lovett a few hours before the body was discovered, but asserted:

"It appears that some one is trying to accuse me of taking somebody out and killing him. I would not do anything like that."

He said he could not recall where he had been last Saturday, only that he had been in Warsaw. He and Decker and a third person, he said, hired an automobile for the day.

MRS. TINGLEY LOSES.

Mrs. Mohn Gets Verdict of $100,000 for Alienation.

SAN DIEGO, Cal., March 16.—A verdict of $100,000 against Mrs. Katharine Tingley, theosophical leader, was given in favor of Mrs. Irene M. Mohn in Superior Court tonight.

Mrs. Mohn sued for $200,000, charging that the theosophist had alienated the affections of her husband, Dr. George F. Mohn.

The New York Times Book Review and Magazine

NEXT SUNDAY

Special Features

Europe Under the Arc Light
By Anne McCormick.
A discussion of the lighting effects of the capitals of the world, the impressions they make and the memories they leave.

Trailing the Dark Lady of the Sonnets
By Arthur Acheson.
The author claims to have discovered the identity of the lady Shakespeare immortalized.

The Long-Buried Dolls of Mehenwetre
By May Bosman.
Wooden models placed in a noble's tomb in Thebes about 4,000 years ago, discovered by an expedition sent out last year by the Metropolitan Museum.

Should Women Choose Their Mates?
By Maude Radford Warren.
Some of the arguments brought forth by the lecture of Sir John Cockburn before the Women's Freedom League of London.

Courtesy of Police
By Major St. P. Rudinger.
The story of Chow Tsz Chee, the missionaries and a Chinese Chief of Police.

The Dutch Reconquest of New York
By Charles J. Rosebault.
The war of musical conductors in New York, humorously treated.
French Paintings and American Prints.

Order in advance from your newsdealer.

BOSTON MAYOR PLAYS HOBO FOR A NIGHT

Peters Goes to City Lodging House in Shabby Garb to Test Care of 'Down and Outers.'

SLEEPS IN ROOM WITH 40

Chops Wood 4 Hours for a Breakfast—Kindly Youth Who Offered Help Gets Lift to a Job.

Special to The New York Times.

BOSTON, March 16.—A weary man in an old brown suit and faded blue flannel working shirt, a shabby and shapeless hat, a stained old raincoat and muddy shoes entered the City Hall this forenoon and walked up to the door of the Mayor's office.

Here a policeman stopped the disreputable-looking person and it was not until the Mayor's secretary came out that the seeming "down-and-outer" was recognized as the Mayor himself, Andrew J. Peters, formerly member of Congress and Assistant Secretary of the Treasury.

In his worn and tattered garments, which proved an adequate disguise, Mayor Peters had spent the night at the Wayfarers' Lodge in the west end, to ascertain for himself how "down-and-outers" were treated at that institution. The Mayor disrobed and took a shower bath in company with a few score of unknowns and slept in a room with thirty or forty strange companions. In the morning he chopped wood four hours for his breakfast, which he declared "tasted mighty good."

The Superintendent missed a chance to gain favor by failing to recognize his Honor, and rebuking the latter sharply when he tried to converse. On the other hand, a good-looking young fellow who was stopping at the lodge overnight made a hit by offering to help the Mayor chop his share of the wood when he showed signs of fatigue.

"Go to City Hall today and inquire for Mayor Peters," said the tired chopper to the kindly young man. "I've got a pull at City Hall and may get you a lift."

The young man appeared this afternoon and found a job with a downtown business house waiting for him.

Telling the story of his experience, the Mayor said:

"I stood in line at the lodge, and there were four men ahead of me. On going into the light I was a little shaky, but I saw in a moment that no one recognized me. I registered as John Stevens of New York and was given check No. 69. More men continued to come in behind me. The clerk at the desk was too busy to either recognize me or care who I was.

"After registering I took my number check and went down stairs. Here we all stripped and our clothes were hung in the fumigating room, and we all took warm baths. We were then given each an undershirt, our hats, socks and shoes. I went up stairs to a room on the second floor, where I was given a bed. The beds had wire mattresses, with two blankets over them, and there were two thicknesses for covering and a small pillow. The beds were quite comfortable.

"Last night there appeared to be a larger number of men than usual and they kept bringing in extra beds and setting them up. Putting the iron beds on the wooden floor made quite a racket. They admit men up to 12 o'clock.

"I was told that there were seventy-five men there last night, and in the room where I slept there must have been thirty or forty men. The room was airy and well ventilated. Some of the men had colds, and some of them coughed badly most of the night. I slept fairly well, and I believe the others did.

"At an early hour this morning, when it was still dark, a bell rang. I was told it was 5 o'clock, but as I had no watch, I could not tell. We all went down stairs, put our night shirts in a pile, presented our tags and received our clothes back. Then I went out with the others to split wood.

"It didn't take me very long to dress, so I was at work in the wood yard from a few minutes after 5 o'clock until 9 o'clock, when we went in for breakfast. Only about one-third of the men really worked and there was no official in the yard to see the amount of work done. Chopping wood is certainly an excellent way to get up an appetite for breakfast.

"The men who weren't working got the first table. They served a good breakfast. We had oatmeal with sugar and milk, which was excellent; bread, which was excellent, and coffee which was not very good.

"I went up to the superintendent of the lodge, whom I have met there before, and wishing to make some pleasant remark, asked him if he didn't know a good many of the people who came in there. He gave me a cold eye and said: 'I dont have to know any one I don't want to.' He was at the door when I left, and I said that I would come back some time and that I hoped he would remember me.

"I got interested in the young man who gathered up my wood. He offered to do the chopping for me, and no doubt he could have done a much better job. He had quite a story. He had been working in the backwoods and had come to Boston in a box car. I told him that I might be able to help him.

"As a whole, the Wayfarers' Lodge is to be congratulated on the way it is run. The quarters are well kept and clean. I shall recommend to the Council the expenditure of $42,900 to provide for additional showers, of which there are at present only three; better locations for the dining room, storeroom and kitchen. The dormitories also will required general overhauling, an there are needed a new lighting system and new ceilings."

BINGHAMTON PAPERS TO RESUME TODAY

Non-Union Printers Hired for Publication Tied Up a Week by Strike.

Special to The New York Times.

BINGHAMTON, N. Y., March 16.—An entirely new force, composed of non-union printers, began the active work this afternoon of getting out the first Binghamton newspapers issued in seven days. Men from Kansas City, Chicago and other Western points reached Binghamton today and began setting early copy for The Binghamton Press, which will be issued tomorrow afternoon. The Morning Sun will print its first edition Friday.

The Binghamton publishers announced today that the striking printers had refused their offer to return at present wages under open shop conditions and that arrangements had been completed to operate the newspapers, the plant of the Vail-Ballou Publishing Company and that of the Johnson City Publishing Company with linotype operators and hand compositors who are not members of the union. The newspapers will start with about half of their full force.

A few strikers decided to surrender their union cards and return to work and the publishers expect that others will follow. Most of the strikers, however, remain firm in their determination to demand higher wages and a union contract before returning to their places.

The publishers are equally insistent that they will operate open shops in the future.

"During the week," said Harry G. More, manager of The Sun, "plans have been made looking to full and complete return to operating conditions as they existed before the strike, except that from now forward all of the offices affected will go on the American plan of operation instead of the closed shop."

Boston Has New Evening Paper.

BOSTON, March 16.—The Boston Telegram, a new evening newspaper, appeared today. Frederick W. Enwright is editor and publisher. The price is 1 cent.

No Change in Mexican Policy Decided on by Hughes

Special to The New York Times.

WASHINGTON, March 16.—It was learned authoritatively at the State Department today that the Harding Administration had not yet taken up the Mexican question and that there had not been any change in policy in this respect since the new Administration came into power in Washington on March 4.

It is understood that Secretary Hughes, who is giving careful study to the various pending foreign problems, is waiting for some positive or concrete development in the Mexican situation, necessitating the definition of American policy, before formulating the attitude of the Administration. For the present, at least, the State Department is waiting until there is some new development in the situation, or until the main situation can be reached in the general survey that is being made of American foreign relations.

TEN PACKING UNIONS WILL BACK A STRIKE

Officials Pledge Their Organizations to Support Meat Cutters in Any Action Taken.

TWO CONFEREES CHOSEN

Delegates to Washington Directed to Insist Old Agreement Must Stand.

CHICAGO, March 16.—International officers of the ten packing plant unions under the American Federation of Labor pledged their organizations today to go to any limit in support of the Amalgamated Order of Meat Cutters and Butcher Workers of North America in its dealings with the packers over wages and working hours.

A resolution adopted at a conference of union officials pledged "full moral and financial support," and the officials announced that they had agreed verbally to call a sympathetic strike, if the meat cutters walked out and their organizations authorized a strike. At the same time it was decided to put the matter before Samuel Gompers at a conference of the Presidents of the eleven allied unions in Washington Sunday.

Dennis Lane, Secretary of the Meat Cutters' organization, and Redmond S. Brennan of Kansas City, its attorney, were chosen to represent all the unions at the conference with Secretary Davis in Washington Monday.

It was decided that these representatives should insist at the conference that the packers live up to the arbitration agreement, reached during the war, and recently terminated by the packers. A resolution, calling on Secretaries Hoover, Wallace and Davis to insist on the carrying out of this agreement, also was adopted.

Previous to the conference on Monday, the workers will take no action. No strike will be called before that meeting and no attempt will be made at law to force the packers to pay the old wage scale, which ended Saturday.

The organizations represented in today's conference were the International Brotherhood of Stationary Firemen, International Union of Steam and Operating Engineers, International Brotherhood of Teamsters and Chauffeurs, Sheet Metal Workers' International Alliance, International Association of Machinists, International Brotherhood of Blacksmiths, International Association of Plumbers and Steam Fitters of the United States and Canada, International Brotherhood of Electrical Workers, Coopers' International Brotherhood of North America, Brotherhood of Railroad Carmen of North America and the Amalgamated Order of Meat Cutters and Butcher Workmen of North America.

Labor officials said that the full vote of the meat cutters on the strike question would be in before Monday and that if the packers did not agree at the conference to restore the old agreement an immediate strike would be called, probably to take effect before the end of next week. Employes in the stock yards voted today at a rate of about 4 to 1 in favor of a strike, it was said. The same sentiment is reflected in dispatches from other cities.

A conference between twenty-four representatives of Armour & Co.'s employes and a like committee from the company was held today to outline the preliminaries of the company's proposed industrial plan. Final returns given out by the company showed that 3,087 out of 5,724 packing house workers voted on the plan yesterday.

MILWAUKEE, March 16.—A voluntary wage cut of 10 to 15 per cent. has been accepted by the Workers' Council of Cudahy Brothers Packing Company, it was announced today. The company, an independent concern, agreed to continue the eight-hour day. The cut will affect 2,000 workers.

MORE STOKES TESTIMONY.

Two Witnesses Tell of Seeing Mrs. Stokes and Wallace Together.

Two more witnesses who swore that they had seen Mrs. W. E. D. Stokes in the apartment of Edgar T. Wallace, an oil operator, testified before Supreme Court Justice Edward R. Finch yesterday at the trial of the hotel man's divorce suit.

Agricola Byers, a negro maid, and the first of the new witnesses, said that she was employed in a tearoom on the ground floor of the building in which Mr. Wallace had his apartment at 13 East Thirty-fifth Street. She testified that she never had seen the defendant in the tearoom, and when asked where, she said she had seen her a dozen times in Mr. Wallace's room, to which she had taken food.

Joseph A. Thornton, janitor at 13 East Thirty-fifth Street and other houses in the block from 1907 to 1917, testified that he had seen Mrs. Stokes in the building at least two dozen times, from 1914 to 1916. She called him "Joe" and he often summoned taxis for her, which had been ordered by the maid of the Wallace apartment, he said.

Z. N. Matteossian, husband of the woman who said that she had observed Mrs. Stokes in the Wallace room, looking from a roof, was cross-examined concerning a statement on Tuesday that after seeing Mrs. Stokes in the court-room, or looking at her photograph or meeting her on the sidewalk in front of the Thirty-fifth Street house, he could not state positively that the woman in the Wallace room was Mrs. Stokes.

"I also asked you," said Mr. Littleton, "this further question: 'If you take away all that has been told you by somebody else, you wouldn't swear it was Mrs. Stokes?' and you said, 'No.' Was that true?"

The witness said that if such testimony was in the record he supposed that he had given it. He is organist for a Christian Science Church which meets in Aeolian Hall, he said.

The trial was adjourned early. The three remaining witnesses for the plaintiff were unable to appear yesterday.

"Mr. Wallace is coming from San Francisco to refute this utterly groundless charge against him as correspondent," said Mr. Littleton. "He and Mrs. Stokes have not seen each other since 1910, before her marriage to the plaintiff, and the assertions made regarding them at the trial are untrue."

Mr. Littleton said that he would not require the twenty days offered by Justice Finch to prepare his defense. Herbert C. Smythe, counsel for Mr. Stokes, said that the hotel man would not be a witness in the divorce case but would testify in answer to his wife's counter claim for separation on the ground of cruelty. The trial will be continued today.

MORE UNEMPLOYED SHOWN IN FEBRUARY

Federal Bureau Reports a Decrease of 1 Per Cent. in the Total at Work.

IRON AND STEEL DECLINE

Railroad Repair Shops Also Show Relatively Large Slackening of Operations.

IMPROVEMENT FOUND HERE

New York Among the Cities in Which the Ranks of the Workers Increased.

Special to The New York Times.

WASHINGTON, March 16.—Industrial idleness increased in February, according to reports collected by the United States Employment Service. This information, received from 1,423 firms in sixty-five principal industrial centres, shows that on the last day of January there were 1,643,253 workers employed as against 1,620,958 on Feb. 28, a net decrease of 18,295 or 1 per cent.

According to agents of organized labor, the extent of actual idleness is not shown in these figures. It is estimated by officials of the American Federation of Labor that there were more than 4,000,000 persons without work in the United States on Feb. 28, with a decrease in unemployment showing in the first week in March.

The returns show that the greatest unemployment in February was in the case of the firms reporting from the iron and steel industry, which employed 33,753 fewer men than in January, a decrease in their labor roll of 7.3 per cent. Next in slackening of business were the railroad repair shops, which employed 4,207 fewer men, a reduction of 6.6 per cent.

Fluctuation in Industries.

The industries which reported a decrease in employment for February were:

Industry.	Dec. in Number Employed.	Per Ct. of Dec. from Jan. 31.
Iron, steel and other products	33,753	7.3
Railroad repair shops	4,207	6.6
Chemicals and allied products	5,127	6.0
Liquor and beverages	101	[illegible]
Miscellaneous	9,197	2.7
Food and kindred products	2,687	1.9
Stone, clay and glass products	315	2.1
Paper and printing	1,027	1.8
Tobacco manufactures	[illegible]	1.7
Total decrease	[illegible]	..

Industries which reported an increase in employment in February were:

Industry.	Inc. in Number Employed.	Per Ct. of Inc. from Jan. 31.
Vehicles and land transporat'n	17,684	16.6
Textiles and other products	19,149	8.5
Leather and its finished prods.	3,056	7.7
Lumber and its manufactures	489	2.0
Metal and metal prods. other than iron and steel	223	[illegible]
Total increase	40,601	..

The resumption of work in the automobile factories of Detroit placed 20,417 men at work in February who presumably were without work in the previous month.

Cities That Show a Decrease.

Cities in which the firms canvassed reported a decrease in employment in February were:

City.	Decrease.	P.C. of dec. from Jan. 31.
Denver	492	24.9
Youngstown, Ohio	8,105	23.6
Indianapolis	3,706	22.1
San Francisco	2,146	16.1
Grand Rapids	773	15.3
Schenectady, Albany	3,383	14.3
Perth Amboy	2,245	11.3
Minneapolis	1,231	9.6
Columbus, Ohio	825	[illegible]
Pittsburgh	8,301	[illegible]
Seattle	173	[illegible]
Birmingham	1,984	[illegible]
Sioux City	104	[illegible]
Newark, N. J.	2,682	[illegible]
Omaha	710	[illegible]
Bayonne	580	[illegible]
New Haven	825	5.4
Trenton	695	[illegible]
Los Angeles	1,257	5.1
Worcester	1,065	[illegible]
Kansas City, Mo.	228	[illegible]
Kansas City, Kan.	850	[illegible]
Buffalo	1,276	[illegible]
Syracuse	425	[illegible]
Philadelphia	4,280	[illegible]
Jersey City	455	[illegible]
Cleveland	2,976	[illegible]
Cincinnati	460	[illegible]
Baltimore	1,087	[illegible]
Chicago	5,133	[illegible]
Springfield, Mass.	641	[illegible]
Reading	406	[illegible]
Camden	694	[illegible]
Niagara Falls	46	1.1
Toledo	83	[illegible]
Richmond, Va.	32	[illegible]
Total decrease in 36 cities	60,235	

Where Employment Increased.

Cities in which the firms canvassed reported an increase in employment in February were:

City.	Increase.	P.C. of inc. from Jan. 31.
Chattanooga	2,675	[illegible]
Detroit	20,417	[illegible]
Peoria	616	[illegible]
Johnstown, Pa.	3,348	20.8
Bridgeport	3,210	18.5
Lowell, Mass.	1,119	9.0
Louisville	634	[illegible]
Portland, Ore.	400	7.4
Manchester, N. H.	1,071	[illegible]
Yonkers	584	[illegible]
New Orleans	474	[illegible]
Brockton, Mass.	432	[illegible]
Milwaukee	1,528	[illegible]
Lawrence, Mass.	793	3.7
New Bedford, Conn.	910	[illegible]
Dayton	245	[illegible]
Rochester	856	[illegible]
Fall River	325	[illegible]
St. Paul	368	[illegible]
Memphis	78	[illegible]
St. Louis	404	[illegible]
Atlanta	125	[illegible]
Passaic, N. J.	280	[illegible]
New York	3,090	2.0
Paterson	160	[illegible]
Providence	77	[illegible]
Flint, Mich.	66	[illegible]
Waterbury	63	0.4
Boston	29	[illegible]
Total increase in 29 cities	43,304	

Employers Here Are Hopeful.

Conditions in New York and nearby cities, as set forth in the report, show some depression, but with optimism prevailing among the employers.

Respecting conditions in New York City the report says:

"The fur, women's clothing, silk and garment industries are suffering an attack of depression. It is stated by good authorities that the automobile industry has improved slightly in the past few weeks and that it will be relieved of depression in the Spring. If a general boom comes, as is expected in the auto industry, many unemployed machinists will be absorbed by this source. There is little demand for unskilled labor. Clerical help is reported as being laid off. The hotels, piano and phonograph factories are operating on a basis about 40 per cent. normal."

Standard Oil Men Strike in Toledo.

TOLEDO, Ohio, March 16.—Three hundred men went on strike today at the plant of the Standard Oil Company when the company posted a notice that wages would be reduced and the working day lengthened.

ARTIST GILES PAINTS CUBISM WITH WORDS

"Intoxicated With Rhythmic Creations," Cubists Need "Symmetrical Triangulation."

ASCRIBES GEOMETRY TO ART

Thinks Part Truths Sustain Misconception That Art Is Reduced to Mathematical Precision.

Howard Giles, the American artist, came to the support of cubists in a speech last night in the National Arts Club, 15 Gramercy Park, but said that, "becoming intoxicated with their rhythmic creations," they had not gone far enough. He proposed shapes based in symmetrical triangulation, and the picture, he said, would grow in conformity with nature's plan. His audience consisted of members of the Art Directors' Club and the National Arts Club.

Mr. Giles's lecture was on "The Hambidge Research and Contemporary Art," in which he described the rediscovery of dynamic symmetry by Jay Hambidge, who is now in Greece continuing his research for Yale University and American art.

"If we may accept as a truism, all conscientious effort (even though logical in part only) tends toward good, we are now in a position to see through the maze of so-called modern art, cubism, et al., occasional sincere effort to express the importance of form," Mr. Giles said.

"That the cubist should precede the war was natural outward expression of incompleteness. These pioneers stressed the significance of form, though now I understand they would limit this to two dimensions as far as the painter's art is concerned, because the surface used is of two dimensions. This gives an almost puritanical and dogmatic expression of absolutism. They could eliminate any possible manifestation of realism by this canon, because they deal primarily with abstract form, or we might say geometrical form.

"Still these half or part truths are significant to the alert, and have started a new era of thought. At the same time these part truths would seem to sustain those who accept the general misconception that art is to be reduced to a mathematical precision. Quite the contrary, geometry came out of art.

"The artist will realize that the Greek artists dealt with actual forms and shapes, and our modern geometricians deal with abstract propositions of the same elements. They confuse the necessities of geometry with those of daily life, whereas knowledge is the object of the whole science. Ultimately, he, the artist, will organize on his drawing surface a series of similar shapes based in symmetrical triangulation, and the picture will grow in conformity with nature's plan.

"We must first formalize, and then realize. That is to say, in using the geometric shape which is the basis of all design plans, we can relate the part to the whole, and the whole to the part in an orderly way.

"In the beginning the Greeks used static symmetry, but some time between the sixth and seventh centuries B. C. analysis of vases show that knowledge of dynamic symmetry was secured from the Egyptians, and it gradually supplanted the older scheme, until by the beginning of the fifth century, B. C., about 85 per cent. of all artists were using it exclusively, about 12 per cent. apparently were never initiated and used the old schemes, and about 3 per cent. had no design knowledge whatever, i. e., no more than we have. The miracle is that in the time of Agelides the Master of Myron, Polyclytos and Phidias, or possibly a little earlier, the Greek sculptor awoke to the fact that this wonderful design principle could be applied to the human figure. Immediately Greek sculpture was changed, and it started on the movement that reached the full and glorious fruit of the Golden Age of the world's art; this age of Pericles."

SERVICE CLUB TO EXPAND.

Larger Quarters Needed to Meet Unemployment Problem.

In view of the growing demands made upon it by former service men who are unemployed, the Service Club, 230 West Forty-sixth Street, is planning to enlarge its facilities. The club is conducted as a home for soldiers, sailors and marines in active service. It also provides entertainment for and recreation for convalescent soldiers and sailors, and in addition undertakes to find employment for former service men who are out of jobs, the number in this district alone approximating 25,000.

Last week 1,111 men passed through the Service Club, which made efforts to find work for them.

The committee is now considering a building in West Forty-fifth Street which it is believed would make an ideal home for the club. From twelve to fifteen men are being sheltered each night in the present quarters, which has accommodations for only three. The activities of the club are conducted by the New York Community Service, of which Victor R. Manning is Acting Director, and William Hamlin Childs Treasurer. R. C. Haines, a former service man, is the Director.

FREES MATEWAN MINER.

Judge Orders Release of McCoy—Prepares His Charge to Jury.

WILLIAMSON, W. Va., March 16.—Judge R. D. Bailey, presiding at the trial of mountaineers, of whom there are now only sixteen, charged with being implicated in the street battle in Matewan last May, prepared today his instructions to the jury, but was unable to present them, as the night session of court was occupied by arguments of counsel on the points both sides will bring out in the summing up.

When court convened this morning Judge Bailey instructed the jury to acquit J. C. McCoy, one of the seventeen defendants. Captain S. B. Avis of the prosecution had previously stated that although testimony had been admitted that McCoy had been seen to leave his home on the Kentucky side of the river with a rifle on the day of the battle, and make his way toward Matewan, nobody had seen him engaged in the fight, in which ten men were killed.

At 11 o'clock court adjourned until 4 o'clock, but at that hour it was found that another adjournment until 7 o'clock tonight was necessary to give the Court time to consider the suggestions submitted by the lawyers.

FINDS "STATIONERS' TRUST"

Trade Commission Wants Charges Brought Against Several Bodies.

CHICAGO, March 16.—The Federal Trade Commission, in a report submitted to the Department of Justice, following a long investigation of the stationers' trade, recommends that charges of operating a trust be brought against the Chicago Stationers' Association, the National Association of Stationers and all affiliated bodies.

Action by the department on the commission's recommendation will probably not be taken until the conclusion of the Hardwood Lumber Association case, which is now before the Supreme Court, it was stated.

MUSIC

By Richard Aldrich.

The Schola Cantorum.

At the second concert of the Schola Cantorum, given last evening in Carnegie Hall, Mr. Schindler continued to work zealously the vein of Spanish music in which he has found so much that is of value and interest to music lovers. He brought forward again much that gave pleasure, in both choral and solo forms, in art song and folk song. But probably no vein will bear indefinite exploitation; and it might easily have been that after so much of a long program devoted to one style—for, after all, there are the recognizable limits of one style in this Spanish music, differ though it may in the nature and details of separate pieces—some may have gained an impression of monotony.

The Spanish numbers included nine choral ballads, two being for male chorus, and one, a Christmas march, being a Catalonian folk song set for eight-part chorus by Mr. Schindler. It is a delightful tune, and was heard with much pleasure, as was the Catalonian country dance, "L'Hereu Riera," set by Ribó. The choral ballad in six parts by the Rev. J. Verdayuer, "La Mort del Escolá," has striking and ingenious features: the use of the ostinato figure incessantly repeated, the suggestion of tolling bells, the use of the chord of the open violin strings—though this is not very obvious to the listener—the finely wrought climax with one soprano voice singing a melody high above the chorus.

Ten Spanish songs of varied provenance were sung by Mme. Marguerite d'Alvarez in which she used her deep and rich contralto with potent effect with no doubt an authentically Iberian expression, fiery and languorous; but unfortunately with many faults of vocalism and a too frequent deviation from the pitch.

But it was not entirely a Spanish night. The program began with the "Kyrie," "Gloria" and "Credo" from Palestrina's celebrated "Missa Papae Marcelli" for six-part chorus; it was originally intended to give the whole mass, but the program was too long. The choir knew the difficult music and sang it well, with excellent intonation, confident attack and abundant shadings. But music of this kind puts a severe test upon the quality of choral tone, and there was sometimes something to be desired in the purity of what was heard last evening. In the Spanish music the choir sang with spirit and with an understanding of its spirit that Mr. Schindler's enthusiasm and knowledge had imparted to it.

The explanatory and historical note upon Palestrina's mass, in a surprising and lamentable manner, repeated the romantic fable that has been related about the composition for many years, and that the researches of modern investigators have whittled down to a quite matter of fact residuum. The "Mass of Pope Marcellus" was not written for the special purpose of "rescuing church music," but had been composed before the appointment of the commission of Cardinals to look into the matter, and was simply found by them, when they heard it, satisfactory for liturgical purposes. It may also be said that the statement about the "infusion of worldly elements" into the music of the mass is somewhat exaggerated. But here, as elsewhere, the romantic fable is interesting.

ESTATE'S ACCOUNTING O.K'D

Surrogate Enters Rule in Controversy Over R. A. Gardiner Property.

RIVERHEAD, L. I., March 16.—Robert S. Pelletreau, Surrogate of Suffolk County, entered a decree today approving the accounting of the New York Life and Trust Company, as executor of the estate of Robert Alexander Gardiner, who had a Summer home at East Hampton, L. I. The inventory of the executors showed the estate to be worth $1,020,232.

Mrs. Nora L. Gardiner, the widow, contended that $360,000, which she believed to have been in Mr. Gardiner's possession before he received a one-third share of the estate of his mother, Mrs. Sarah Gardiner, was not included in the accounting of the trust company. The officials of the trust company had convinced the Surrogate that everything belonging to Mr. Gardiner was accounted for in their report.

Sinclair Lewis's Lecture Debut.

Sinclair Lewis, author of "Main Street," will make his New York début on the lecture platform on Tuesday afternoon, March 29, at Town Hall. His subject will be "Modern Fiction—a Criticism of Life."

THEATRICAL NOTES.

"Jeff," a play made from Stephen Leacock's "Sunshine Sketches," has been placed in rehearsal by Sam H. Harris, with Robert McWade in the leading role. The piece was tried on the road several years ago by Cyril Maude.

"The Silver Fox," by Cosmo Hamilton, will be produced in New York in about a month by William Faversham. Mr. Faversham himself will not appear in the cast, which will be headed by Lawrence Grossmith.

"Inheritors," a full-length play by Susan Glaspell, will be produced by the Provincetown Players next Monday night. George Cram Cook, director of the organization, will act one of the leading roles.

Bertram Peacock, who appeared here for two seasons with the American Singers, will have the role of Franz Schubert in "Blossom Time."

Zoe Akins has written a play in which Doris Keane will be seen next season.

"Suppressed Desires" is now being acted at the Princess as a curtain raiser to "The Emperor Jones."

During the illness of Greta Kemble Cooper, who has been playing Ethel in "Peg o' My Heart," the part is being acted by her sister, Violet Kemble Cooper, who played it six years ago.

Dudley Digges will talk at the Garrick on Sunday afternoon under the auspices of the Drama League on "The Director and His Relation to the Craft of the Theatre."

Edwin T. Emery has been engaged by Edgar McGregor as general stage director.

MUSIC NOTES.

Emmy Destinn, before sailing to spend the Summer at her home in the Czechoslovak Republic, it was announced yesterday, arranged to return to this country in the Fall for a transcontinental concert tour, starting in November.

Marie Rappold and Johannes Sembach are to appear with 2,000 singers in a charity music festival next Sunday afternoon and night at Madison Square Garden, of which all proceeds will go to aid starving children in Europe.

PAVLOWA IN "CHOPINIANA."

Russian Star Also Dances "Snowflakes" Again at Manhattan.

Pavlowa and her dancers twice filled the Manhattan yesterday, the Russian star delighting a matinee throng with the native "Mexican Dances," seen and heard for only the third time in her twelve farewell programs here. She also repeated "Snowflakes," to Tchaikovsky's "Nutcracker" music, while her assistants gave a "Dutch Dance" in place of one number omitted from the bill. Last evening the company again appeared in "The Enchanted Lake," to Schubert airs, and for the first time in this engagement, the charming "Chopiniana."

Perhaps a namesake composer might have rebelled at heavy-handed orchestral scoring of his thistledown melodies, but he must have acknowledged their light-footed interpreter, as Margaret Fuller and Ralph Waldo Emerson long ago did the dancing of one of Pavlowa's mid-Victorian predecessors in this New World. A charmed audience, constantly applauding, stayed till near midnight for the usual after-pieces and encores.

Marie M. Du Carp, Pianist, Pleases.

Marie Magdeleine Du Carp, a young pianist of French birth but American citizenship, whose transition from mere prodigy days to years of musical discretion was remarked earlier in the season, gave another recital at Aeolian Hall yesterday afternoon. Her audience, though smaller than her merit deserved, was of a musical quality to "assist" at the performance in the true Gallic sense. Its enjoyment was shown in an early group of pieces by Scarlatti, Couperin, Rameau and Bach, to which Miss Du Carp added a dozen of Chopin, the Schubert-Liszt "Erl King" and "Hark, the Lark," and Liszt's "Naples" tarantelle.

"Il Trovatore" Sung Again.

Verdi's "Il Trovatore," heard but once before on a popular Saturday night, was repeated in the regular season's subscription at the Metropolitan last evening. In the cast were Mmes. Muzio, Gordon and Berat, Messrs. Kingston, Danise, Martino, Audisio and Reschiglian, and Mr. Papi conducted.

LET'S DANCE TONIGHT
No matter what day of the week, it is always a holiday time here.
ROSELAND
The Home of Clean Dancing
Broadway at 51st St.
Matinee Sat., Sun. and Holidays. Evenings, 7:30 to 1 A. M.
PRIVATE INSTRUCTIONS
Daily, 12 M. to 7 P. M.
Very Special Features St. Patrick's Night.

DUO-ART RECITAL
Hear the playing of
Paderewski—Hofmann—Bauer
Gabrilowitsch—Grainger
Reproduced on
The Duo-Art Piano
Today at 3—Admission without charge
THE AEOLIAN COMPANY
29 West 42nd Street Fourth Floor

McBRIDE'S
THEATRE TICKET OFFICES
TIMES SQUARE WEST
A GOOD many of McBride's patrons are the men who used to lose several hours a week trying to get good matinee seats for their wives. For with the saving of time and trouble is a saving in money—because at McBride's you pay box office prices, plus 50c a ticket for service—not a penny more.
Hotel McAlpin 71 Broadway
Waldorf-Astoria 165 Broadway
PHONE 1100 BRYANT

THURSDAY BRINGS
That Treasury of Opportunities
The Billboard
America's Leading Weekly Theatrical Digest
Over 2000 Jobs for Actors, Musicians,
Artists, Advance Men, Stage Carpenters, Operators, Stage Hands, Etc.
15 Cents. All News Stands

Sight Seeing Royal Blue Line
Seeing New York, up town, down town, over the great bridges to Brooklyn, 10 A. M., 2 P. M. Chinatown, New York After Dark, 8 P. M. Luxurious sight-seeing motor cars, heated automobiles. Distinctive Service. Ask at hotels for our free map and guide. ROYAL BLUE LINE CO. OF N. Y. Office Starting Point Hotel McAlpin

FLOWER SHOW
Grand Central Palace
All this Week (including Sunday)
10 A. M. to 10.30 P. M.
A Veritable Wonderland of a Million Blooms.
Alluring gardens, fragrant bowers and foliage—Prize competitions for cut flowers, potted plants, table decorations, etc. —Garden furniture and accessories.
Famous Society Tea Garden Benefit Bellevue Hospital Social Service.
The One Show Everybody Wants to See.

AMERICA'S FOREMOST THEATRES AND HITS. DIRECTION OF LEE & J. J. SHUBERT.

THE WINTER GARDEN'S Greatest Laughing Hit! PASSING SHOW OF 1921 Presenting Willie and Eugene Howard. MARIE DRESSLER—HARRY WATSON. Evgs. 8:15. MATINEE TODAY, 2:15.

The AMBASSADOR 49th, Near B'way. Phone Circle 2750. Eves. 8:30. Mats. Wed. & Sat. THE ROSE GIRL with CHARLES PURCELL and LYDIA LOPOKOVA in a New Ballet by M. FOKINE. NEW YORK'S PRETTIEST CHORUS.

ASTOR THEA., B'way & 45th. Eves. 8:15. Matinees Wed. (Pop.) & Sat. 2:15. MADGE KENNEDY HERSELF in the Comedy Drama Hit, "CORNERED" BEST SEATS SATURDAY MATINEE $2.

REPUBLIC West 42d St. Mats. Wed. & Sat. at 2:30. JOHN GOLDEN Presents GRACE LaRUE and HALE HAMILTON Dear Me

LITTLE THEATRE West 44th St. The 1st Year. Eves. 8:30. Mats. Today, Sat. & Wed., 2:30.

PRINCESS Thea., 39th, E. of B'y. Eves. 8:45. Matinees Wed. & Sat. 2:30. THE EMPEROR JONES with CHARLES GILPIN. SPECIAL MATINEES at the PRINCESS TODAY, TOM'W, MONDAY & TUESDAY. DIFF'RENT Daring Study of a Sex-Starved Woman.

BOOTH 45th, West of B'way. Eves. 8:30. Matinees Wed. & Sat., 2:30. GEORGE ARLISS in THE GREEN GODDESS By WM. ARCHER

SELWYN THEATRES ON WEST 42D ST. APOLLO THEATRE. Eves. 8:30. Mats. Thurs. & Sat. 2:30. POP. PRICE MAT. TODAY. PAT ROONEY & MARION BENT in WILNER & ROMBERG'S HIGH-FLYING MUSICAL HIT "LOVE BIRDS" In the cast: ELIZABETH MURRAY, EVA DAVENPORT, ELIZABETH HINES.

TIMES SQ. Eves. 8:30. Mats. Today & Sat., 2:30. POP. PRICE MAT. TODAY. A NEW MUSICAL PLAY "THE RIGHT GIRL"

SELWYN TWICE DAILY 2:30 AND 8:30. WILLIAM FOX presents MARK TWAIN'S COMEDY CAMEO A Connecticut Yankee in KING ARTHUR'S COURT.

GREENWICH VILLAGE THEATRE, 4 St. & 7 Av. Eves. at 8:30. Mats. Wed. & Sat., 2:30. SURVIVAL OF THE FITTEST

CENTURY PROMENADE, Above Century Thea. MIDNIGHT ROUNDERS at 11:30. Opens at 10:30 for Dining and Dancing. SUNDAY NIGHT CONCERT AT 8:30.

CASINO 39th & B'y. Eves. 8:30. MATINEES WED. & SAT., 2:30. Lew FIELDS & Mollie KING in the New Musical Comedy "BLUE EYES" MOVES TO THE SHUBERT THEA. NEXT MON.

FRAZEE West 42d St. Eves. 8:30. Mats. Wed. & Sat. at 2:30. Margaret ANGLIN in "The Woman of Bronze."

CENTRAL THEA., 47th & B'y. Eve. 8:30. Mats. Wed. (Pop.) & Sat. 2:30. Last 3 Weeks. NEXT MAT. SAT., 50c to $2.50. DELYSIA in the Musical Show "AFGAR"

The THEATRE GUILD Presents MR. PIM PASSES BY. GARRICK 65 W. 35th. Fitzroy 1522. Eve. 8:30. Mats. Today & Sat. MATINEE TODAY.

COMEDY Theatre, W. 41st St. Evgs. 8:30. MATS. TODAY & SAT. HOLBROOK BLINN As a lovable, laughable bandit— THE BAD MAN

VANDERBILT THEATRE, W. 48TH ST. Eves. 8:30. Ph. Bryant 194. 2D YEAR—THE MUSICAL COMEDY HIT IRENE MATINEES SAT. & WED. AT 2:30.

CENTURY THEA. 62d St. and Cent. Pk. W. Eve. 8:20. Eves. & Sat. Mat. 50c-$2.50. Wed. Mat. 50c-$2. ALL-STAR CAST: ROBERT WARWICK—JEANNE EAGELS—MACLYN ARBUCKLE—CYRIL SCOTT—MARGARET DALE—EDMUND LOWE—MAX FIGMAN in the Super-Spectacle IN THE NIGHT WATCH By Michael Morton. Staged by Frederick Stanhope.

NORA BAYES THEATRE 44th, W. of B'y. Evenings, 8:30. "Screaming Comedy."—Telegram. "3 LIVE GHOSTS" Matinees Wed. & Sat., 2:30.

ELTINGE West 42d St. Eves. 8:30. Mats. Wed. & Sat., 2:30. "LADIES' NIGHT"

PLAYHOUSE 48th St., E. of B'y. Eve. 8:30. Mats. Wed. & Sat. 2:15. DORIS KEANE in ROMANCE

Wm. A. Brady's 48TH ST. Th., E. of B'y. Eve. 8:30. MAT. TODAY AND SAT. "THE BROKEN WING" SEE THE CRASHING AEROPLANE!

BIJOU Theatre, W. 45th St. Eves. 8:30. Last Matinee Sat., 2:30. LAST 4 TIMES. JOHN GALSWORTHY'S THE SKIN GAME. MONDAY, MARCH 21. SEATS NOW. MR. LEO DITRICHSTEIN in "TOTO" A COMEDY OF PARISIAN LIFE.

BELMONT West 48th. Bryant 48. Mats. Today & Sat. Miss Lulu Bett

FULTON West 46th St. Eves. 8:30. Mats. Today, Sat. & Wed. GILDA VARESI NORMAN TREVOR Enter Madame

ST. PATRICK'S DAY MATINEES OF BROCK PEMBERTON'S SUCCESSES TODAY.

SHUBERT Th., W. of B'y. Eve. 8:30. Last Matinee Sat. at 2:30. LAST 4 TIMES. NoraBayes In the Musical Play, "Her Family Tree." "BLUE EYES" MOVES HERE NEXT MONDAY

SHUBERT-RIVIERA. Eve. 8:15. Mts. Today & Sat. DONALD BRIAN | PEGGY WOOD | RALPH MORGAN "Buddies" Next Week MARY NASH in THY NAME IS WOMAN

MAXINE ELLIOTT'S W. 39 St. Eve. 8:30. Mats. Wed. & Sat. 32nd WEEK SPANISH LOVE EXTRA MATINEE TODAY 2:30.

SAM H. HARRIS' SUCCESSES

PLYMOUTH 45th Street, West of B'way. Mats. TODAY & Sat., 2:30. Little Old New York

LONGACRE W. 48 St. Bry. 23. Eve. 8:30. Mats. Wed. & Sat., 2:30. GRANT MITCHELL in "THE CHAMPION"

"A GREAT PLAY."—The News. SPECIAL MAT. TODAY, 2:30. ALSO TOMOR'W, MONDAY & TUESDAY, 2:30. LONGACRE THEATRE Special Matinees "THE HERO" By Gilbert Emery.

MOROSCO West 45th St. Eve. at 8:30. Mats. Wed. & Sat. at 2:30. THE BAT "KEEPS STANDEES ON TIPS OF THEIR TOES."—World.

39TH ST. Thea., nr. B'y. LAST 4 TIMES. LAST MATINEE SAT. BEN-AMI in "SAMSON and DELILAH" with PAULINE LORD.

Beginning TUESDAY, MARCH 22—Seats Today. ARTHUR BYRON In a Love Story, THE GHOST BETWEEN

VILHJALMUR STEFANSSON (Arctic Explorer)—I saw "Lulu Bett" for the fourth time last night and the fourth was more enjoyable than the first. This is the only play in town of which I could say this.

TICKETS FOR ALL THEATRES 50c ADVANCE TYSON & BRO.-UNITED 1465 BROADWAY—7000 BRYANT WOOLWORTH BLDG.—7791 BARCLAY

NEW YORK'S LEADING THEATRES AND SUCCESSES.

EMPIRE B'way & 40th St. Eves at 8:15. Matinees Sat. & Wed., 2:15. 4TH—MONTH—4TH RUTH CHATTERTON "BARRIE AT HIS BEST."—Herald MARY ROSE

THE TAVERN Be Honest; Let's Play the Game Straight Away.

BELASCO WEST 44TH ST. EVES. AT 8:15. Mats. Today & Sat., 2:15. MATINEE TODAY AT 2:15. LIONEL ATWILL in Guitry-Barker's 'DEBURAU'

LYCEUM Theatre, W. 45th St. Eves. 8:30. Mats. TODAY & Sat., 2:30. MATINEE TODAY AT 2:30. INA CLAIRE in "THE GOLD DIGGERS." By Avery Hopwood

LIBERTY West 42d St. Eves. at 8:15. Pop. Mats. Wed. & Sat., 2:15. MITZI in the Musical Comedy Hit, "LADY BILLY" BEST SEATS SAT. MAT., $2.00

GAIETY, B'way, 46 St. Mat. Tomorrow, 2:30. JOHN GOLDEN PRESENTS FRANK BACON "LIGHTNIN'" Sam. H. Harris' Successes

HENRY MILLER'S THEATRE, 124 W. 43d St. Eves. 8:30. Mats. TODAY & Sat., 2:30. Mrs. Fiske in "Wake Up, Jonathan"

KLAW THEATRE 45th St., W. of B'y. Bryant 6767. Eve. 8:30. FRANCINE LARRIMORE in RACHEL CROTHERS' New Play. "NICE PEOPLE" Mats. Wed. & Sat., 2:30.

SAM H. HARRIS' THEATRE W. 42d St. Mats. Wed. & Sat., 2:30. Bryant 6344. WELCOME STRANGER with GEORGE SIDNEY.

THE TAVERN I'll Search Him and See If He Is Armed.

NEW AMSTERDAM at 8:15. Mats. Wed. & Sat. MATINEE SAT., 50c TO $2.50. NO HIGHER. Ziegfeld Production Marilynn Miller Leon Errol in 'Sally'

NEW AMSTERDAM ROOF—NEW Ziegfeld Midnight Frolic Dancing—After Theatre Suppers—Smoking.

CORT WEST 48TH ST. EVGS. 8:30. Mats. Today, Sat. & Wed. 2:30. ST. PATRICK'S DAY MATINEE TODAY. Laurette Taylor in "PEG O' MY HEART" with A. E. Matthews by J. HARTLEY MANNERS.

THE TAVERN If You Kill You'll Hang. That's the Penalty.

KNICKERBOCKER B'way, 38th St. Mats. Wed. & Sat. GEO. M. COHAN'S Comedians MARY ISN'T IT A GRAND OLD NAME?

THE TAVERN A Gulp of Brandy May Save Her Life.

HUDSON WEST 44TH ST. EVES. 8:30. Mats. Wed. & Sat., 2:30. GEO. M. COHAN'S Production THE MEANEST MAN IN THE WORLD with OTTO KRUGER and MARION COAKLEY.

GEO. M. COHAN THEATRE, B'way, 43d St. Mats. Wed. & Sat., 2:30. GEO. M. COHAN'S PRODUCTION THE TAVERN WHAT'S ALL THE SHOOTIN' FOR?

CLARE KUMMER Presents ROLAND YOUNG in Rollo's Wild Oat Punch & Judy Theatre, 49th St. EVERY EVE. & Tom'w & Sat. Mats. MATINEE TODAY, 2:30. 4 PLAYLETS.

GLOBE Eve. 8:30. Mats. Wed. & Sat., 2:30. FRED STONE "At his best" in "TIP-TOP"

METROPOLITAN OPERA HOUSE. TONIGHT at 8, ANDRE CHENIER. Muzio, Perini; Gigli, Danise, Didur—Moranzoni. FRI. at 8, MANON. Farrar, Galli; Hackett, Chalmers, Rothier, Laurenti—Wolff. SAT., 1:45, LOHENGRIN. Easton, Claussen, Sembach, Whitehill, Gustafson, Leonhardt—Bodanzky. SUN. EVE., 75c to $2. FORZA DEL DESTINO (in concert form). NEXT MON. at 8:15, BUTTERFLY. Farrar, Perini; Hackett, De Luca, Bada—Moranzoni. WED. 8:15, RIGOLETTO. Chase, Perini; Gigli, De Luca, Mardones, Bada—Moranzoni. THURS. at 8, MANON. Farrar, Galli; Hackett, Chalmers, Rothier, Laurenti—Wolff. MON. AFT., MCH. 28, SP'L PERF'CE, $1 to $5, BARBER OF SEVILLE, Act II.; PAGLIACCI, Act I.; TROVATORE, Act IV.; CARMEN, Act II. Seat Sale Today. BROOKLYN ACADEMY OF MUSIC. LAST PERFORMANCE THIS SEASON. SAT. at 8, AMORE DEI TRE RE. Bori; Gigli, Danise, Didur, Paltrinieri—Moranzoni. HARDMAN PIANO USED.

NEW YORK SYMPHONY ORCHESTRA WALTER DAMROSCH, Conductor. Carnegie Hall Today at 3, & Tom'w (Fri.) Eve. at 8:15. CLOSING CONCERTS of HISTORICAL CYCLE Wagner Program Soloist FLORENCE EASTON. AEOLIAN HALL, NEXT SAT. AT 11 A. M. SYMPHONY CONCERT FOR CHILDREN. Closing Concert of the Season AEOLIAN HALL, Next Sun. Aft., at 3. Soloist-Violinist, PAUL KOCHANSKI BEETHOVEN, BRUCH, RAVEL. Tickets at Box Offices. Geo. Engles, Mgr.

MANHATTAN OPERA HOUSE PAVLOWA The Incomparable and Her BALLET RUSSE LAST FOUR PERFORMANCES To-night at 8:15, Egyptian Ballet, "THE FAIRY DOLL," and 7 Divertissements. LAST MATINEE SATURDAY.

CARNEGIE HALL Sat. Aft. at 2:30. MARCH 26 KREISLER Tickets NOW at Box Office. Direction C. J. Foley. Steinway Piano.

MENGELBERG HIS LAST SUNDAY CONCERT CARNEGIE HALL, SUNDAY EVE., MARCH 20 NATIONAL SYMPHONY ORCH. POPULAR PRICES, 25 CENTS TO $2. Soloist SCHMULLER Violin Beethoven's Violin Concerto. Strauss' "Hero's Life." TUES. AFT., MAR. 22. WED. EVE., MAR. 23. Soloist RENEE CHEMET Violin. THE KNABE IS THE OFFICIAL PIANO.

CARNEGIE HALL Tonight at 8:15. Saturday Aft. at 2:30. Boston Symphony ORCHESTRA PIERRE MONTEUX .... Conductor. Tickets at Box Office.

AEOLIAN HALL, Tomorrow (Fri.) Eve., at 8:15. Violin Recital AMY NEILL Mgt. Antonia Sawyer, Inc. Steinway Piano.

Opera Tickets Phone Bryant 7877 CHOICE SEATS TONIGHT, METROPOLITAN. ALL OPERAS. "GIGLI" AND ALL STAR CAST. SUBSCRIPTIONS, ALL PARTS OF HOUSE; BOX OFFICE PRICE. PAVLOWA AT THE MANHATTAN. CONSOLI, 1,438 B'WAY (40-41 ST.).

OPERA TICKETS 4188 FITZROY Subscriptions Bought, Sold & Exchanged. METROPOLITAN AND PAVLOWA FOR ALL PERFORMANCES. ALL PARTS OF THE HOUSE. Jacob's Ticket Office Normandie Hotel, B'way & 38th St.

96th Annual Exhibition NATIONAL ACADEMY OF DESIGN FINE ARTS GALLERIES 215 West 57th St. NOW OPEN 10 A. M. to 6 P. M. Sundays 1:30 to 6 P. M. Admission 50 Cents.

GOOD TIMES Mat. Today 200 GOOD ORCH. SEATS $1 Eve. at 8:15. Matinees at 2:15. 1000 People At 100 Novelties the HIPPODROME

B. F. Keith's PALACE Bryant 4300. Mts. Daily, 25c-$1. KITTY GORDON in Person. JACK WILSON & CO., KRAMER & BOYLE, others & FOUR MARX BROS.

BRAMHALL 138 East 27th. Eves. 8:15. Matinee Saturday 2:15. "THE TIE THAT LIBERATES"

COLUMBIA, B'way & 47 St. Twice Daily, 2:15, 8:15. THE JACK SINGER SHOW

PHILHARMONIC STRANSKY Conducting AT CARNEGIE HALL Three Request Programmes Thursday Evening, March 24, at 8:30 New World Symphony. Prelude and Love Death "Tristan" Tchaikovsky "Francesca" Friday Afternoon, March 25, at 2:30 ALL WAGNER Sunday Afternoon, March 27, at 3 Schubert "Unfinished" Symphony "Scheherazade," Wagner. Felix F. Leifels, Mgr.

AEOLIAN HALL, Tuesday Eve., March 22, at 8:15 BEETHOVEN ASSOCIATION with the following artists: Josef Hofmann—George Hamlin The Letz Quartet Tkts. Box Office and of Helen Love, 1 W. 34.

AEOLIAN HALL TONIGHT AT 8:15 DANIEL WOLF PIANO RECITAL (Steinway Piano.)

BROOKLYN AMUSEMENTS.

Brooklyn Academy of Music SUNDAY AFTERNOON MARCH 20, at 3 ONLY CONCERT IN BROOKLYN ALMA GLUCK EFREM ZIMBALIST TOGETHER IN RECITAL SEATS AT BOX OFFICE NOW

Brooklyn Academy of Music ALL NEXT WEEK TWICE DAILY 2:30 8:30 O. J. MURRAY Presents Pathe Production in Colors, Behold The Man (A Picture Story of the Life of Our Saviour) Musical Programme—Double Quartette. Reserved Seats on Sale, 25c, 50c, 75c, $1.00

BROOKLYN INSTITUTE OF ARTS & SCIENCES ACADEMY OF MUSIC BOSTON SYMPHONY ORCHESTRA PIERRE MONTEUX, CONDUCTOR FRIDAY EVE., MAR. 18, at 8:15 ERNO DOHNANYI, Pianist TICKETS NOW ON SALE

MOTION PICTURES. PARAMOUNT PICTURES

RIVOLI BROADWAY at 49th ST. Thos. H. Ince's "BEAU REVEL" with FLORENCE VIDOR—RIVOLI CONCERT ORCH. Beginning Sat. Morn. at 10:30 A. M.—Every Day SPECIAL HOLIDAY SHOWS FOR CHILDREN CHAPLIN—Chester Animal Comedy, Master Fantasy.

RIALTO TIMES SQUARE JUSTINE JOHNSTONE "The Plaything of Broadway." FAMOUS RIALTO ORCH.

CRITERION Broadway at 44th. The Faith Healer with MILTON SILLS.

METRO presents 4 HORSEMEN OF THE APOCALYPSE The LYRIC 42d St., W. of B'way. TWICE DAILY 2:10 & 8:10 (Sun. Mat. at 3).

WAY DOWN EAST 44TH ST. THEATRE DAILY MATS. 2:15. EVGS. 8:15. D. W. GRIFFITH'S MASTERPIECE SYMPHONY ORCHESTRA ALL SEATS RESERVED.

PLAZA Madison Ave. at 59th St. BEBE DANIELS "OH, LADY, LADY" DOROTHY PHILLIPS in "ONCE TO EVERY WOMAN." Sat., 10:45 A. M. Junior Cinema Club Presents MAETERLINCK'S "The Blue Bird"

BROADHURST 44th St., West of B'way. Twice Daily—2:30-8:30. William Fox Presents OVER THE HILL By Will Carleton. Directed by Harry Millarde.

MARK STRAND B'way & 47th St. Katherine MacDonald "My Lady's Latchkey." Mack Sennett Comedy "Love, Honor & Behave" Strand Symphony Orch.

CAPITOL "A TALE OF TWO WORLDS" Capitol Grand Orchestra. B'way at 51st St. Mats. 30c-50c. Nights 50c-$1. BEGINNING SUNDAY—"WITHOUT LIMIT."

London Charlton Announces FAREWELL TOSCANINI and La Scala Orchestra CARNEGIE HALL, TOMOR'W AFTERNOON, MARCH 18, AT 3. Tickets at Box Office.

SAMAROFF AEOLIAN HALL TODAY AT 3. Piano Sonatas Beethoven's Last Period. Mgt. Loudon Charlton. (Steinway Piano) STOKOWSKI

AEOLIAN HALL, SAT. AFT., MARCH 19, AT 3 DENTON Program includes HAROLD MORRIS Piano Sonata. Mgt. Loudon Charlton. (Steinway Piano.)

TOWN HALL 123 WEST 43D ST. TUESDAY NIGHT, MARCH 22, at 8:30. MR. and MRS. MICHITARO ONGAWA 1—Music, Song, Story and Dance. 2—Playlet, "The Fox Woman," the witchery of Japan and its witchcraft. In A FASCINATING MUSICAL and DRAMATIC PROGRAMME. SEATS $2.00 to 50c. LOGES $15.00. SEATS AT BOX OFFICE.

TOWN HALL, TUESDAY AFT., MARCH 29, at 3. SINCLAIR LEWIS Author of "MAIN STREET" "MODERN FICTION A CRITICISM OF LIFE" SEATS $1.50 TO 50c. LOGES $12.00. SEATS AT BOX OFFICE. MANAGEM'T WILLIAM B. FEAKINS, TIMES BUILDING. TEL., BRYANT 9626

THE TOWN HALL, THURS. EVE., MARCH 24 JACOB H. RUBIN The Former Socialist Leader, just returned from Russia, will give an eye-opening talk on THE FALLACIES OF BOLSHEVISM RUSSIA FROM WITHIN Tickets $2 to 50c. Box Office Now. Mgt. J. B. Pond

Carnegie Hall, Sun. Aft., Mar. 20 at 3—Piano Recital—JOSEF Hofmann Mgt. Wolfsohn Bureau. (Steinway Piano.)

AEOLIAN HALL, Sat. Eve., March 19, at 8:15. PIANO RECITAL MAX Kotlarsky Mgt. John Stanley Hoover. Steinway Piano.

Hippodrome, Sun. Ev., Mar. 20, 8:15 Galli-Curci SEATS NOW. Prices $1, $1.50, $2.00, $2.50, $3.00. Mgt. Evans & Salter. (Steinway Piano.)

HOTELS AND RESTAURANTS

A Gladdening Experience such as the Shanley supper-and-diversion awakens an appreciation of the joyful possibilities of the late evening hours. SUPPER—VAUDEVILLE—DANCING UNTIL 1 A. M. TODAY'S TABLE D'HOTE LUNCHEON 12 to 2:30—Music—$1.25 Blue Point Oysters Celery Olives Cream of new asparagus or Consomme cultivateur Supreme of sole, Dugléré Roast spring lamb, mint sauce Roast prime ribs of beef, dish gravy Chicken pot pie, family style Salisbury steak, lyonnaise Sweetbread cutlet with new peas Finnan haddie, Caledonia Omelette princesse Boiled potatoes persillade Chocolate cream puff or Strawberry ice cream Assorted cakes Demi tasse A la Carte Service All Day Vaudeville de Luxe during dinner and after until 1 A. M. Sunday Table d'Hote Dinner—Noon and Evening—$2.50 SHANLEY'S Broadway—43rd to 44th St.

B'way & 47th St. STRAND ROOF Phone Bryant 7891 DINNER DE LUXE $2.00 6:30 to 9 P. M. A la Carte All Hours—After Theatre Specialties A Smashing Success. THE ENTIRELY NEW AND ELABORATE REVUE AT 7:30 & 11:30. SAME SHOW AT DINNER AS AFTER THEATRE—DANCING.

HOTEL DEVON Seventy West Fifty-Fifth Street Near Fifth Avenue One or two desirable small apartments available for immediate occupancy. The Devon typifies the New York Residential Hotel at its best. BURTON F. WHITE, Proprietor.

HOTEL THERESA 7th Ave., 124th to 125th St. One block from "L" and Subway Sta. Trolley and bus lines at door. A Refined Family and Transient Fireproof Hotel ALL OUTSIDE ROOMS. ATTRACTIVE ACCOMMODATIONS AT MODERATE RATES Dining Room At Top of Building Special Table d'Hote or A La Carte Meals Tel. 7900 Morningside. R. P. LEUBE, Manager.

HOTEL WEBSTER 40 West 45th Street (Near Fifth Ave.) Directly in the Club and Shopping Section. Attractively furnished sunny rooms and suites. JOHN P. TOLSON, Manager.

Hotel Bretton Hall Broadway, 85th to 86th St. NEW YORK SUBWAY STATION AT 86TH STREET COR. ELEVATED STATION—2 BLOCKS—86TH ST. Largest and Most Attractive Midtown Hotel, Convenient to All Shops and Theatres. Exceptionally large, quiet rooms with bath and spacious closets, giving all the comforts and advantages of the best N. Y. City hotels at reasonable rates. RESTAURANT OF HIGHEST STANDARD AT ATTRACTIVE PRICES.

HOTEL WEYLIN S. E. Cor. 54th St. & Madison Av. Situated in Exclusive Residential Section Recently Appointed Suites. Permanent and Transient Accommodations. Exceptionally Large Rooms and Abundance of Closets. Leases May Be Made for Unfurnished Suites if Desired. RESTAURANT CIRO THOS. J. RUSSELL, Manager.

THE Embassy Hotel Broadway at 70th Street Subway Express 72d Street A New Modern Fireproof Hotel Rooms single and en suite of as many rooms as desired—every room with bath. RESTAURANT FRANCAIS DANCING 10 P. M. TO CLOSING J. C. LAVIN, PRESIDENT ROBERT S. MAFFITT, VICE PRES. & TREAS. Telephone 8780 Columbus

A high type of comfort, convenience and service throughout, yet at reasonable cost. Permanent or transient. Hotel Manhattan Square 50 West 77th St. NEW YORK

Hotel Hamilton 73rd St., East of Broadway A Luxurious Residential Hotel ROOMS AND SUITES FOR TRANSIENT AND PERMANENT OCCUPANCY Descriptive Booklet on Request

THE CAMBRIDGE 60 WEST 68TH ST. NEW APARTMENT HOTEL. Unfurnished Suites on Lease. 2 ROOMS & BATH, $1,800 UP. 3 ROOMS & BATH, $2,500 UP. RESTAURANT A LA CARTE. Under same management Hotel Langdon. E. H. CHATILLON.

SUNSET LODGE Beach 50th and Surf Avenue, Sea Gate, Norton's Point, N. Y. Harbor Open all year. Rooms with or without bath. Every room faces the water; 40 minutes Times Square; 35 minutes Chambers St., Municipal Subway. Take Norton's Point car at end of subway. Special Winter Rates on Application. Week-end guests accommodated. Spring and Summer reservations now being made.

HOTEL NEWTON 2528 Broadway, bet. 94th & 95th Sts. Rooms with bath, $2.00 per day up Rooms with private bath $3 per day up

MURRAY'S ROMAN GARDENS 42ND STREET, JUST WEST OF BROADWAY. Dinner and Supper Service a la Carte. MUSIC—DANCING. M. E. COX, Vice President and General Manager.

Hotel Netherlands 5TH AVE. AT 59TH ST.

Great Northern Hotel 118 W. 57th St. and 109 to 121 W. 56th St.

THE NATIONAL CITY COMPANY NATIONAL CITY BANK BUILDING NEW YORK

Atlantic City

If you visit this resort, we invite you to call at our office in the Chalfonte Block, 1225 Boardwalk. Here as at home, you may enjoy the benefits of our National Investment Service.

The National City Company
Main Office: National City Bank Building
Uptown Office: Fifth Ave. & 43rd St.

E. H. Rollins & Sons
Founded 1876
43 Exchange Place, New York
Boston Philadelphia Albany
Buffalo Chicago San Francisco

A long term bond to yield about 8%

In a State whose population has trebled; wealth increased eight times; farm products, three times; manufactures, fifteen times in twenty years, the increasing demand for electrical power to keep the wheels of industry in motion is self-evident.

We offer the long-term bonds of the Company which serves two of the richest and most thickly settled sections in this State at prices to yield

about 8% for 20 years

Complete details as to this offering will be sent upon request for Circular T-158.

March Investments

Savings Bank Bonds
Yield 5.05% to 6.00%

Railroad Bonds
Yield 6.55% to 9.30%

Industrial Bonds
Yield 6.55% to 3.50%

Send for List D-101

Merrill, Lynch & Co.
Members New York Stock Exchange
120 Broadway New York
Chicago Detroit Milwaukee
Denver Los Angeles

City of

Rochester, N. Y.
5s

Due 1938-1945

Price on Application

Blodget & Co.
34 Pine St.
New York
Boston Philadelphia
Chicago Hartford

FEDERAL LAND BANK
4½s and 5s

JOINT STOCK LAND BANK
5s

All Issues

Bought—Sold—Quoted

Inquiries Invited

CHAS. E. QUINCEY & CO.
Members N. Y. Stock Exchange
29 Broadway New York
Phone Whitehall 1800.
Direct Private Wire to Boston

FINANCIAL MARKETS

Call Money Declines to 6 Per Cent.—General Recovery in Stocks.

It was altogether natural that the money market's unruffled condition, during the heavy tax collections which were completed Tuesday, should have had its influence on financial sentiment. That influence was embodied yesterday in a relapse of call money rates to 6 per cent. on the Stock Exchange and in a rapid and general recovery of stocks. So far as regards the stock market, yesterday's numerous advances of 1 to 3 points on a substantially increased business probably indicated as much as anything the effect produced by the checking of a downward movement. It is now apparent that much if not most of last week's suddenly increased sales occurred, not because of the news but simply because of the sight of what appeared to be the beginning of another continuous break.

The fact that this heavy selling ceased at once when prices showed resistance, and that trading forthwith fell into almost complete inactivity, was in such a market the signal for recovery. It is hardly necessary to assume that it was caused by the day's easier money; it is merely a case of speculative psychology. To any one who ascribed to the news of last week the violent break in the railway shares which began last Wednesday, it should be interesting to observe that yesterday's closing prices for nearly all of them showed the subsequent decline to have been completely recovered.

In itself, yesterday's 6 per cent. money rate was not a matter of great importance. Probably it reflected the disbursement of cash by the Treasury against the tax collections, and the settling back of bank reserves into their usual condition after the abnormally large shifting of funds. There was some talk on Wall Street of an early reduction in Federal Reserve Bank rates; but this is premature. Reserve ratios have risen rapidly and note circulation has fallen more rapidly than ever before in the system's history. But the bank rate is still governed by the extent of outstanding credits, and with the Federal Reserve banks that account, notwithstanding the great fall of prices, reaction in trade, and financial liquidation, is still barely $50,000,000, or 2 per cent., less than at this time in 1920.

With the bewilderment over the future course of industry which prevails even in the most experienced minds, the steel and iron industry is naturally watched with peculiar interest. The feeling that at least some clue to the general trend of affairs will be found in that trade has never been wholly shaken off. But the current midweek reviews only emphasize the obscurities of the situation. The Iron Age reports that the steel industry as a whole is now operating at less than 35 per cent. of capacity, as against 40 per cent. last week and 75 to 80 only a few months ago. The United States Steel Corporation itself is now working on a 45 per cent. basis; two or three weeks ago the estimate was 65 per cent., and in January the trade organs reported it operating around 90 per cent., "with indications that this condition will be maintained throughout the Winter."

The steel market itself has been described this week by a well-known Western iron firm as "the most stagnant and unresponsive in a generation." This is not strictly accurate, for the estimated output of the mills in December of 1914 was only 30 to 35 per cent. of capacity, and it will also be remembered that, in comparing production with years before the war, allowance must be made for the unprecedentedly rapid construction of new mills and furnaces to meet the abnormal war demands. But the comparison with 1920 remains, and the market speaks for itself.

MONEY.

WEDNESDAY, MARCH 16, 1921.

Money on call on the Stock Exchange opened and renewed at 7 per cent., ruled at that figure until about the third hour of business, when it dropped to 6 per cent., where it closed. In the "outside" market, loans were reported made off the Exchange as low as 5 per cent. No change was reported in time money market, business here being restricted to renewals. Bankers' acceptances were reported in fair demand, but at prevailing quotations. Choice name commercial paper enjoyed a good inquiry from country bankers, with the discount unchanged.

Call Loans.

Renewal.	High.	Low.	Last.	Tuesday's Last.
7	7	6	6	7

Time Loans.

Mixed collateral, 60 to 90 days.......6¼@7
4, 5 and 6 months.......6¼@7
All industrial collateral, 60-90 days..7
4, 5 and 6 months.......7

Commercial Paper.

Best names, 4 to 6 months.......7¼@7½
Other names, 4 to 6 months.......7¾

Discount Rates, Federal Reserve Bank.

Commercial paper, 15 days, 7; 16 to 90 days.......7
Liberty bonds, Victory notes and Treasury certificates of indebtedness, 15 days, 6; 16 to 90 days......6

Open Market Rates.

Prime eligible acceptances, on call...6
Eligible for rediscount with Reserve Bank, 60 to 90 days.......6¼@6
Non-member and private bankers, eligible, 60 to 90 days.......6⅝@6½
Not eligible, 60 to 90 days.......7@7¼

London Market.

Money in the London market was up ¼ at 6 per cent.; short bills unchanged at 7 per cent.; three months' bills unchanged at 6¼ per cent.

Gold bullion on London market was down 5d at 105s 1d. per fine ounce. Mint parity, 85s.

Clearing House Exchanges.

Exchanges of checks at the New York Clearing House, $845,091,175; balances, $114,974,697; Federal Reserve Bank's credit balance, $87,382,091. Exchanges this day a year ago, $855,093,869.

SILVER BULLION.

Bar silver in London was down 1d at 32¼d per ounce. New York price for domestic bar silver unchanged at 99¼c per ounce, the Mint price; "foreign" silver down 1¼c at 55⅝c.

Range of prices for silver bullion for the year to date:

	Highest.		Lowest.	
London	42¼d	Jan. 5	30⅝d	Mar. 5
New York	68⅝c	Jan. 4	52⅝c	Mar. 5

Range for the year 1920:

	Highest.		Lowest.	
London	89½d	Feb. 11	38½d	Dec. 10
New York	$1.37	Jan. 13	59⅝c	Dec. 10

MARKET AVERAGES.

STOCKS.

YESTERDAY'S RANGE.

	High.	Low.	Last.	Net Ch'ge.
25 railroads	52.55	51.46	52.41	+1.12
25 industrials	83.38	81.23	83.06	+1.47
50 stocks	67.96	66.34	67.73	+1.29

DAILY RANGE OF 50 STOCKS.

	High.	Low.	Last.	Net Ch'ge.
Mar. 15	66.66	65.18	66.44	+ .78
Mar. 14	66.41	65.15	65.66	− .39
Mar. 12	66.80	64.90	66.05	+ .54
Mar. 11	66.82	65.22	65.51	−1.61
Mar. 10	68.24	66.95	67.12	− .90
Mar. 9	68.62	67.76	68.06	− .48

MONTHLY RANGE OF 50 STOCKS.

March.	—High.—		—Low.—		Last.
*1921	69.80	Mar. 7	64.90	Mar. 12	67.73
1920	71.14	Mar. 11	70.40	Mar. 31	70.40
1919	77.98	Mar. 1	76.60	Mar. 31	76.60
1918	76.84	Mar. 2	75.84	Mar. 26	75.87
1917	87.28	Mar. 24	86.68	Mar. 8	86.88
1916	88.79	Mar. 18	86.47	Mar. 6	88.62

YEARLY RANGE OF 50 STOCKS.

	High.		Low.		Last.
*1921	72.38	Jan. 11	64.90	Mar. 12	67.73
†1920	92.16	Jan. 5	75.45	Feb. 13	88.89
Full Years.					
1920	95.07	Apr. 8	62.70	Dec. 22	67.06
1919	90.53	Nov. 5	69.74	Jan. 21	89.69
1918	80.18	Nov. 12	64.12	Jan. 15	83.39
1917	90.46	Jan. 4	57.47	Dec. 20	65.88

BONDS.

YESTERDAY'S CLOSE.

		—Net Change.— Day.	Month.	Year.
40 issues	69.87	+.13	−.63	−.92

DAILY RANGE OF BONDS.

Mar. 15	69.74	+.17	Mar. 5	70.16	+.05
Mar. 14	69.57	−.02	Mar. 4	70.11	−.03
Mar. 12	69.59	−.01	Mar. 3	70.14	+.03
Mar. 11	69.60	−.16	Mar. 2	70.11	−.0[illegible]
Mar. 10	69.76	−.11	Mar. 1	70.19	+.04
Mar. 9	69.87	−.16	Feb. 28	70.15	−.05
Mar. 8	70.03	−.07	Feb. 26	70.20	−.11
Mar. 7	70.10	−.03	Feb. 25	70.31	−.21

YEARLY RANGE OF 40 BONDS.

	High.		Low.		Last.
*1921	71.60	Jan. 20	68.00	Jan. 8	69.87
†1920	72.51	Jan. 20	69.20	Feb. 16	70.79
Full Years.					
1920	73.14	Oct. 21	65.57	May 21	68.66
1919	79.05	June 2	71.05	Dec. 18	72.00
1918	82.36	Nov. 12	75.65	Sep. 27	78.78
1917	89.48	Jan. 20	74.24	Dec. 20	76.80

*To date. †To corresponding date last year.

New Securities Listed.

The Committee on Listings of the New York Stock Exchange has received application to list the following securities: Lima Locomotive Company, $3,200,000 7 per cent. cumulative preferred stock and $7,550,000 common stock.

FOREIGN EXCHANGE

Market Firm Early but Reacts Later—Swiss Francs Again Advance.

The foreign exchange market was dull throughout yesterday's session. In the early trading most of the European rates advanced, sterling going above $3.90 for the first time in several days. Later, however, the chief European exchanges reacted, sterling getting back to where it had closed the previous day and French francs declining from 7.02¼ to a final figure of 6.91, for a net loss on the day of 8 points. Swiss francs again were a feature of the market, advancing 17 points to 17.25, a new high record for the movement.

The Mid-Europeans were generally lower, the exception in this class being the Austrian rate, which was up 1 point. Scandinavians were lower. Chinese rates continued their recovery, all three of the principal rates being up ½ cent. The South Americans were heavy and lower by ⅝ cent than on the preceding day.

WEDNESDAY, MARCH 16, 1921.

Range of Rates, Sight Exchange.

	High.	Low.	Final.	Tuesday's Final.
London	$3.90⅝	$3.89⅝	$3.89⅝	$3.89⅝
Paris	7.02¼	6.91	6.91	6.99
Rome	3.72	3.69½	3.72	3.69
Amsterdam	34.36	34.35	34.37	34.35
Berlin	1.61	1.59	1.60	1.60
Madrid	13.91	13.89	13.89	13.90

CLOSING RATES.

Parity of exchange is given as reported by the U. S. Mint, except in countries with a silver standard, where parity fluctuates with the price of silver.

Europe.

	Wednesday.	Week Ago.	Year Ago.
STERLING—Par $4.86⅝ per sovereign.			
Demand	3.89⅝	3.88⅝	3.72
Cables	3.90½	3.89⅝	3.72¾
Com., 60 days	3.84½	3.83⅝	3.67½
Com., 90 days	3.82½	3.81⅝	3.65½
FRANCE—Par 19.3 cents per franc.			
Demand	6.91	7.10¾	7.38
Cables	6.92	7.11	7.39
ITALY—Par 19.3 cents per lira.			
Demand	3.72	3.86½	5.42
Cables	3.72½	3.87	5.43
BELGIUM—Par 19.3 cents per franc.			
Demand	7.27	7.42	7.69
Cables	7.28	7.43	7.70
GERMANY—Par 23.8 cents per mark.			
Demand	1.60	1.57⅞	1.29
Cables	1.60½	1.58⅛	1.31
AUSTRIA—Par 20.3 cents per crown.			
Demand	.24½	.20	.46
Cables	.25	.21	.48
CZECHOSLOVAKIA—Par 20.3 cents per crown.			
Demand	1.32	1.29½	1.38
Cables	1.32½	1.30	1.43
DENMARK—Par 26.8 cents per krone.			
Demand	17.00	16.60	17.25
Cables	17.05	16.65	17.40
FINLAND—Par 19.3 cents per finmark.			
Demand	2.65	2.90	5.40
Cables	2.70	2.95	5.45
GREECE—Par 19.3 cents per drachma.			
Demand	7.62	7.55	11.15
Cables	7.67	7.60	11.25
HOLLAND—Par 40.2 cents per florin.			
Demand	34.37	34.20	36.75
Cables	34.30	34.27	36.875
HUNGARY—Par 20.3 cents per crown.			
Demand	.25	.24	....
Cables	.25½	.24½	....
JUGOSLAVIA—Par 20.3 cents per crown.			
Demand	.70	.68½	.76
Cables	.70½	.69	.78
NORWAY—Par 26.8 cents per krone.			
Demand	15.90	15.95	18.00
Cables	15.95	16.00	18.15
POLAND—Par 23.8 cents per mark.			
Demand	.12	.12½	.66
Cables	.12½	.13	.68
RUMANIA—Par 19.3 cents per leu.			
Demand	1.36	1.37	1.65
Cables	1.37	1.38	1.70
SERBIA, Belgrade—Par 19.3 cents per franc.			
Demand	2.80	2.76	3.55
Cables	2.81	2.77	3.60
SPAIN—Par 19.3 cents per peseta.			
Demand	13.80	13.90	17.80
Cables	13.91	13.92	17.90
SWEDEN—Par 26.8 cents per krona.			
Demand	22.63	22.32	20.35
Cables	22.68	22.37	20.50
SWITZERLAND—Par 19.3 cents per franc.			
Demand	17.25	16.74	17.18
Cables	17.27	16.76	17.25

Far East.

	Wednesday.	Week Ago.	Year Ago.
CHINA—Cents per silver dollar for Hongkong; per tael for Shanghai and Peking.			
Hongkong, demand	47.00	45.25	93.50
Hongkong, cables	47.10	45.35	93.60
Peking, demand	67.00	65.00	148.00
Shanghai, demand	61.50	59.50	136.00
Shanghai, cables	62.00	60.00	136.50

Far East.

	Tuesday.	Week Ago.	Year Ago.
INDIA—Calcutta, cents per rupee, stabilized at one-tenth of a pound sterling.			
Demand	27.75	26.75	47.75
Cables	28.00	27.00	48.00
PHILIPPINE ISLANDS, Manila—Par 50 cents per silver peso.			
Demand	46.00	47.00	49.25
Cables	46.25	47.25	49.50
JAVA—Par 40.2 cents per florin:			
Demand	35.00	35.00	..
JAPAN—Par 49.8 cents per yen:			
Demand	48.125	48.375	47.00
Cables	48.375	48.50	47.25

South America.

ARGENTINA—Par 42.44 cents per Argentine paper dollar:			
Demand	33.75	34.625	43.375
Cables	33.875	34.75	43.625
BRAZIL—Par 32.45 cents per paper milreis.			
Demand	13.875	15.375	26.75
Cables	14.00	15.50	27.00

Canada.

MONTREAL—Par 100 cents per Canadian dollar.			
Demand	87.2	87.7	87.1

Russian Currency.

Prices for pre-revolution Russian ruble notes were as follows: Par, 51.40 cents per ruble.

	Bid.	Asked.
100-ruble notes, per ruble	.52	.55
500-ruble notes, per ruble	.49	.51

FOREIGN STOCK MARKETS.

Another Rise in Price of British War Loans, but French 3 Per Cents Weak.

LONDON, March 16.—Old 2½ per cent. consols, ¼ point lower at 46⅝; British 5 per cent. war loan, ⅛ higher at 87; 4½ per cent. war loan, ¼ higher at 79.

Rand Mines, unchanged at 2⅛; De Beers Mining, ⅛ higher at 10¼.

PARIS, March 16.—Prices were stronger on the Bourse today. Three per cent. rentes, 1 franc 5 centimes lower at 57 francs 75 centimes; 5 per cent. war loan, unchanged at 83 francs 95 centimes.

Exchange on London, 89 centimes lower at 55 francs 53 centimes per sovereign; American dollars were quoted at 14 francs 21¼ centimes, against 14 francs 46½ centimes yesterday.

NEW YORK STOCK EXCHANGE TRANSACTIONS

WEDNESDAY, MARCH 16, 1921.

Day's Sales.	Tuesday.	Monday.	A Year Ago.	Two Years Ago.	Year to Date.	Same Period 1920.	Same Period 1919.	Same Period 1918.
823,910	643,940	620,276	1,047,661	895,314	34,267,508	55,937,553	37,823,269	30,230,128

1921 High.	1921 Low.	Sales.	Stock and Dividend Rate.	First.	High.	Low.	Last.	Net Chge.	Closing Bid.	Closing Ask.
35	26½	200	Adams Express	28½	28½	28½	28½	+ ½	28	29
19⅜	15⅞	100	Advance Rumely	16	16	16	16	+ ¼	16	17
39½	25½	1,700	Ajax Rubber	29¼	31½	29¼	31	+ 2⅜	30¾	31
1½	⅞	200	Alaska Gold Mines	1⅛	1⅛	1⅛	1⅛	..	1	1¼
1⅝	1	400	Alaska Juneau	1⅝	1⅝	1⅝	1⅝	+ ⅛	1⅝	1⅞
55½	38¾	1,300	Allied Chem. & Dye	42½	42⅝	42¼	42⅝	+ ⅞	42⅝	42⅞
93½	87½	100	Allied C. & D. pf. (7)	88¾	88¾	88¾	88¾	+ 1½	87	89
37⅞	29¾	2,200	Allis-Chal. Mfg. (4)	35¼	36⅜	35½	36	+ ⅝	35¾	36¼
65½	45¾	900	Am. Ag. Chem. (‖8)	49	49⅝	49	49⅝	+ 1⅝	49	49⅝
84	72⅝	300	Am. Ag. Ch. pf. (6)	75½	75½	75	75	− ½	74½	75
51	39	1,500	Am. Beet Sug. (8)	42	43	41⅝	42⅛	+ 1½	42½	43
58¾	49½	300	Am. B. Magneto (5)	55	55	54¾	55	+ 2⅝	54	55¼
91	83½	100	A. B. S. & F. pf. (7)	90	90	90	90	+ 1	86	91
32⅞	25	3,400	Am. Can	28	29	27⅝	29	+ 1½	29	29¼
127¼	120	1,800	A.C.& Fy., ex d. (12)	121⅝	122⅝	121⅝	122	+ 1½	122	122¼
29	21¼	100	Am. Chicle	22	22	22	22	..	20½	22
22½	19¼	500	Am. Cotton Oil	21	21½	21	21½	+ 2	21	22
8⅝	6⅛	200	Am. Drug. Synd.	6⅝	6⅝	6⅝	6⅝	+ ⅜	6½	6⅞
133	120	100	Am. Express (8)	124¾	124¾	124¾	124¾	+ 2¾	120	130
11	8¼	300	Am. Hide & Leather	9	9½	9	9½	+ ⅜	9	9½
53¼	40½	600	Am. Hide & L. pf.	43⅜	44⅝	43⅜	44⅝	+ 1½	44	45
52	42	500	Am. Ice (4)	51¼	52	51¼	52	+ 1⅛	50½	53
62½	57	200	Am. Ice pf. (6)	60	60	60	60	..	61	61¼
49⅝	38½	5,600	Am. International	42	43⅝	41½	43¼	+ 1⅜	43⅛	43½
87½	81¼	2,800	Am. Locomo. (6)	84⅝	86⅝	84⅝	86⅝	+ 1⅜	86	86¾
10	5½	2,600	Am. Safety Razor	6¼	6⅝	6⅛	6⅝	+ ⅝	6¼	6⅝
14	6⅝	1,200	Am. Ship. & Com.	8	8⅝	8	8⅝	+ ⅝	8⅝	8⅞
44½	35	1,500	Am. Sm. & Ref. (4)	39½	40½	39½	40⅞	+ 2	40⅝	41½
83	73¼	500	A. S. & Ref. pf. (7)	77½	77½	77	77	+ 1⅛	76⅞	77½
31⅝	29	1,600	Am. Steel Fds. (4)	30	30⅝	30	30⅝	+ ⅝	30	30⅝
96	88	1,200	Am. Sugar Ref. (7)	89¾	91	89¾	91	+ 1½	91	91½
107¼	100	200	Am. Sug. R. pf. (7)	101½	101½	101½	101½	+ 1¼	101	102½
88	73⅝	4,600	Am. Sum. Tob. (10)	80	80⅝	79	80½	+ 1	80½	81
102	95¾	4,300	Am. Tel. & Tel. (7)	102	102	101½	102	..	101⅞	102
123⅝	112⅝	2,200	Am. Tobacco (*12)	114⅝	116⅝	114½	116½	+ 1½	116½	116⅝
120¼	112⅝	2,200	Am. Tob. Cl.B (*12)	113	114½	112½	114	+ 2	114	115½
71⅛	57	7,600	Am. Wool., ex d.(7)	62¼	64½	62¼	64½	+ 2	64	64⅝
9⅝	8	100	Am. Z. L. & S.	8⅝	8⅝	8⅝	8⅝	+ ½	8½	9
40½	33¾	3,500	Anaconda Copper	37⅛	37⅞	37	37⅞	+ ⅞	37⅝	38
84⅝	77½	2,300	Atch., T. & S. Fe (6)	80⅝	81½	80⅝	81½	+ ⅝	81¼	81½
7½	2½	700	Atlanta, Birm. & At.	3⅝	3⅝	3½	3⅝	..	3⅝	5
86⅝	80⅝	400	Atlantic Coast L. (7)	81½	81½	80½	81½	+ ½	80	82
76	32¼	33,400	Atl. G. & W. I. (10)	35⅝	36⅝	32¼	33⅝	− 1⅞	33⅝	34
44½	32½	100	Do pf. (5)	32½	32½	32½	32½	− ½	31½	32½
13½	9⅝	100	Austin Nichols	10	10	10	10	+ ⅜	9⅝	10
94¼	82¼	22,600	Baldwin Loco. (7)	85⅝	87¼	85	87	+ 1⅜	87	87⅛
37⅝	30⅝	2,300	Baltimore & Ohio	32½	33½	32¼	33¼	+ 1⅛	33⅜	33½
54	47	500	Do pf. (4)	48⅝	49	48⅝	48⅝	− ½	48⅝	49⅛
35	24⅝	100	Barnsdall Cl. B (2½)	24⅞	24⅞	24⅞	24⅞	..	24⅞	25
4⅝	2½	700	Bethlehem Motors	2⅝	2⅝	2⅝	2½	+ ½	2½	2½
59⅝	50½	100	Bethlehem Steel (5)	52½	52½	52½	52½	− ½	51¼	54
63½	53½	8,100	Do Class B (5)	55⅝	56⅝	55⅝	56⅝	+ 1½	56⅝	56½
14⅝	10½	5,300	B'klyn Rapid Tr.	13	14¼	13	14	+ 1⅜	14	14⅝
10	6⅝	5,200	Do cfs. of dep.	7⅝	9	7⅝	8⅝	+ 1	8¾	9
91¼	81½	100	Burns Brothers (10)	86	86	86	86	+ 1	86	86½
6	4½	1,200	Butte Cop. & Zinc.	4½	5	4½	5	+ ⅝	4⅝	5
14⅝	10⅝	300	Butte & Superior	12½	12⅝	12½	12½	+ ½	12½	12⅝
20	14½	200	Butterick Co.	19	19¼	19	19¼	+ 2¼	17	20
18⅝	11⅞	1,000	Caddo Cent. O. & R.	13	13½	13	13½	+ ⅝	13½	14
64½	59	700	Cal. Packing (6)	59⅝	60	59½	60	..	59½	60½
42½	25	6,800	Cal. Petroleum	37⅝	41	37⅝	40½	+ 3	40½	40⅝
77½	68½	500	Do pf. (7)	72	73	72	73	+ 2⅝	73	75
7⅝	4⅝	600	Callahan Zinc Lead	5¼	5½	5¼	5½	+ ½	5⅜	5½
50	41½	100	Calumet & Ariz. (2)	45½	45½	45½	45½	− ½	44⅝	50
119¼	110⅝	3,500	Canadian Pac. (10)	112	114¼	112	114	+ 2⅝	114	114¼
8½	5¼	100	Case (J. I.) Plow	6	6	6	6	..	5¼	6
85⅝	77	200	Do pf. (7)	82	82	82	82	− 2	75	85
43⅝	35¼	3,600	Central Leather Co.	38	39	38	39	+ 1¼	38⅝	39
96	80	200	Do pf. (7)	85⅝	85⅝	85⅝	85⅝	− ⅝	84½	85⅝
32½	23	700	Cerro de P. Cop. (2)	25⅝	26¼	25½	26¼	+ ⅝	25⅝	26½
76½	64	19,900	Chandler Motor (10)	74⅝	76½	74⅝	76½	+ 2½	76	76⅝
62½	55⅝	600	Ches. & Ohio (4)	58	59⅝	58	59⅝	+ 1⅝	58⅝	59⅝
20⅝	15⅝	100	Chi. Great West. pf.	16⅝	16⅝	16⅝	16⅝	+ ½	17	17⅝
31	23	2,400	Chi., Mil. & St. Paul	25⅞	25⅝	25	25⅝	+ 1⅛	25⅝	25⅝
46½	36	3,700	Do pf.	38	39	38	39	+ ½	38⅝	39
71	63⅝	1,600	Chi. & N. W. (5)	66	67¼	66	67¼	+ 1½	67	67¼
70½	59	400	Chi. Pneu. Tool (8)	61⅝	62⅝	61⅝	62⅝	+ 2⅝	62⅝	63
28⅝	22⅝	3,100	Chi., R. I. & Pac.	25½	26	25⅝	26	+ 1⅛	25⅞	26
75	68⅝	200	C., R. I. & P. pf. (7)	71	72	71	72	+ 2	71½	72⅝
64	56⅝	400	C., R. I. & P. pf. (6)	60	60	59	59	− ¼	60½	61
12⅝	9	5,000	Chile Copper	10	10¼	10	10¼	+ ¼	10¼	10⅝
23½	19⅝	1,100	Chino Copper	21	21	20⅝	21	+ ½	20⅝	21
62½	43½	300	Cluett-Peabody (6)	46	46½	46	46	+ ½	46	47¼
25	19	1,200	Coca-Cola	21	21½	21	21¼	+ ¼	21	22
37⅝	27¼	500	Colo. & Southern	34	34	34	34	+ 1½	33½	34¼
52	49	100	Col. & So. 1st pf. (4)	52	52	52	52	+ ½	52	52½
63	56½	1,000	Col. Gas & E. (6)	58½	59½	57⅝	59¼	+ 1½	59¼	59⅝
12⅝	6⅝	15,400	Col. Graphophone	7⅝	7⅝	6⅝	7	− ⅝	7	7¼
62¼	45½	200	Col. Graph. pf. (7)	48	48	45¼	45¼	− 3¼	40	47
83	77½	100	Consol. Gas (7)	81	81	81	81	+ 1	81	82
21⅛	17⅝	600	Cons. Textile (3)	18⅝	19	18⅝	19	+ ⅝	18⅝	19
66	56⅝	800	Continental Can (7)	58	59	58	59	+ ½	58	59
5	1	700	Continental Candy	1⅛	1¼	1⅛	1¼	+ ⅛	1⅛	1½
73½	65	9,300	Corn P. Refin. (†6)	71½	72⅝	70⅝	72⅝	+ 2⅝	72½	72⅝
32⅝	25⅝	1,100	Cosden & Co. (2½)	27⅝	28⅝	27½	28⅝	+ 1½	28½	28⅝
107½	73	23,000	Crucible Steel (8)	86	88⅝	85¼	87⅝	+ 2⅝	87½	88
91	83½	100	Crucible Steel pf. (7)	88	88	88	88	..	87	90
33½	25	800	Cuban-Am. Sug. (4)	26½	27½	26½	27½	+ 1½	27⅝	27⅝
26	20⅝	2,300	Cuba Cane Sugar	21⅝	23	21¼	23	+1½	23	24
67⅛	61⅛	300	Cuba C. Sug. pf. (7)	64	64½	64	64½	− ⅝	63⅝	65
102	98½	200	Del. & Hudson (9)	101	101	101	101	+ 2	99	104
2⅝	⅞	100	Denver & Rio G.	1¼	1¼	1¼	1¼	..	1¼	1⅝
4⅝	1¼	600	Denver & R. G. pf.	2½	2⅝	2½	2⅝	− ½	2⅝	2⅞
16½	10⅝	200	Dome Mines (1)	15⅝	15⅝	15⅝	15⅝	+ ½	15⅝	15⅝
63⅝	52	2,900	End.-Johnson (5)	58⅝	61	58⅝	60	+ 1½	60½	61
14⅝	11⅝	1,000	Erie	12⅝	12⅝	12⅝	12⅝	+ ⅝	12⅝	12⅝
21⅛	17	900	Erie 1st pf.	18½	18⅝	18½	18⅝	+ ⅝	18⅝	18⅞
15⅝	12½	500	Erie 2d pf.	12½	12½	12½	12½	+ ⅛	13	14
69½	48	4,700	Fam. Pl.-Lasky (8)	66⅝	69¼	66½	69⅝	+ 3	69¼	69⅝
84½	76¼	200	Fam. P.-L. pf. (8)	83	83	83	83	+ ½	83	83½
90	79	300	Fisher Body (10)	85	85	85	85	+ 1½	83	85
15⅝	11½	1,600	Fisk Rubber	14	14⅝	14	14¼	+ ⅝	14¼	14⅝
20½	13⅝	600	Freeport-Texas	15½	16	15½	16	+ 1	16	16⅝
5⅝	1⅝	2,400	Gaston, W. & Wig.	2	2	1⅝	2	− ½	1⅝	2
71⅝	40⅝	49,900	General Asphalt	50¼	52	47⅝	52	+ 2½	51⅝	52
112½	80	100	Do pf. (5)	84⅝	84⅝	84⅝	84⅝	+ ⅝	84	89
62½	54	200	General Cigar (6)	58⅝	59	58¼	59	..	59½	60
92	84	100	Do pf. (7)	90⅝	90⅝	90⅝	90⅝	− ⅛	90½	91
133½	120½	100	Gen. Electric (‡12)	131	131	131	131	..	131¼	133
16⅝	12⅝	13,500	General Motors (1)	12⅝	13	12⅝	13	+ ⅜	12⅝	13
82	73	100	Do deb. (7)	73½	73½	73½	73½	..	73½	75
70⅝	63	300	Do deb. (6)	63⅝	64½	63⅝	64½	+ 1½	63½	64⅝
44⅝	34¼	2,000	G'drich (B. F.) Co. (6)	36½	36⅝	36	36⅝	+ ½	36½	36⅝
25	18¼	700	Granby Consol.	19⅝	20	19⅝	19⅝	+ ½	19	20
15⅝	9½	600	Gray & Davis	15½	15⅝	15½	15½	+ ½	15⅝	16
79½	69⅝	1,500	Great North. pf. (7)	72½	74⅝	72½	74⅝	+ 3⅝	73⅝	74½
32½	28⅝	700	Do certs. for ore props. (4)	31½	31⅝	31½	31⅝	+ ⅝	31⅝	32
24	18¼	300	Greene Can. Cop. (2)	21	21	21	21	+ 2⅝	19½	21½
19½	15	100	Hendee Mfg.	15	15	15	15	..	14½	16
51½	49½	100	Homestake Mining	51	51	51	51	− ½	51	51½
69⅝	59½	1,200	Houston Oil	65	67½	64⅝	67½	+ 3½	65	67
14	11½	2,100	Hupp Motor Car (1)	13½	14	13½	14	+ 1	13⅝	14
91	85	100	Ill. Central (7)	87½	87½	87½	87½	+ 2	87½	88½
7½	5¼	400	Indiahoma Ref. (60c)	5⅝	5⅝	5⅝	5⅝	+ ⅛	5⅝	5⅞
15⅝	8⅝	200	Indian Refining	8⅝	8⅝	8⅝	8⅝	..	8⅝	8⅞
37½	29⅝	2,200	Inspiration Copper	32	33⅝	32	33⅝	+ 1⅝	32⅝	33½
5⅝	3⅞	2,500	Interboro Cons.	5¼	5½	5	5½	+ ⅜	5⅝	5⅞
16	10½	2,800	Do pf.	14½	15½	14	15½	+ 1⅝	15	15¾
13⅝	7½	200	International Agri.	8½	8½	8½	8½	+ ½	8	8½
57	42⅝	800	Do pf. (5)	46⅝	46⅝	46⅝	46⅝	+ ⅝	46	47
100½	93½	700	Int'l Harv. new (7)	96	98	96	98	+ 2⅝	96⅝	97⅝
17½	12¼	600	Int'l Mer. Marine	13	13¼	13	13	+ ⅛	13	13¼
63⅝	46⅝	1,700	Do pf. (6)	49⅝	51	49⅝	50¼	+ 1	50	50⅝
38	30	100	Int'l Motor Truck	31¼	31¼	31¼	31¼	+ 1¼	31½	32
63⅝	57½	400	Do 2d pf. (7)	61½	63½	61½	63½	+ 2½	60	65
16¼	13½	800	International Nickel	14⅝	14⅝	14⅝	14⅝	+ ⅝	14½	14⅝
64⅝	43½	2,000	International Paper	55	56½	54⅝	55⅝	+ 1½	56	56¼
75	71	100	Do pf., stamped (6)	73	73	73	73	+ ⅝	72¼	73
20	16¼	5,100	Invincible Oil	18¼	19	18	18⅝	+ ⅝	18⅝	18⅝
4⅝	3⅝	4,400	Island Oil & Trans.	3⅝	3⅝	3½	3⅝	+ ⅛	3⅝	3⅞
11⅝	4	3,300	Jewel Tea	10	11⅝	10	10⅝	+ 1¼	11	11¼
28⅝	8½	300	Do pf.	24¼	27¼	24¼	27¼	+ 3½	26	27
25½	14½	100	Jones Bros. Tea	23¼	23¼	23¼	23¼	..	23	24
24⅝	18½	5,500	Kan. City Southern	23⅝	23⅝	22⅝	23⅝	− ¼	23⅝	23½
49⅝	45½	100	Do pf. (4)	48¼	48½	48¼	48½	+ ½	48½	49½
49⅝	35⅝	9,200	Kelly Springf. T. (4)	39½	40⅝	38½	40	+ ⅞	40	40⅝
46	35	200	Kelsey Wheel	40	40	40	40	..	40	44
21	16	1,400	Kennecott Copper	17⅝	17¾	17¼	17¼	+ ⅝	17¼	17⅝
17	8½	1,800	Keystone Tire & R.	14⅝	15⅝	14⅝	15⅛	+ ⅝	15½	15½
23½	17½	400	Lee Rubber & T. (2)	23	23½	23	23	+ ½	22½	23
56½	49½	1,200	Lehigh Val. (3½)	50¼	51⅝	50	51⅝	+ 1¼	51	52
18½	15	2,200	Loew's, Inc. (2)	17½	17⅝	17½	17⅝	+ ½	17½	18
12⅝	9⅝	100	Loft, Incorporated	10¼	10¼	10¼	10¼	+ ½	10	10⅝
42	31	400	Loose-Wiles Biscuit	35½	35½	35¼	35½	+ ½	35¼	40
68	59½	200	Mackay Cos. (6)	61	61	61	61	..	60	65
80½	68	100	Manati Sugar (10)	75	75	75	75	− 5¼	75	85
58⅝	45½	3,300	Manhattan Elev. (7)	53	54¼	51¼	54¼	+ 4½	54	54¼
78	65½	600	May Dept. S. (8)	75⅝	77½	75⅝	77½	+ 2⅝	76	78
167¼	137⅝	58,800	Mex. Petroleum (12)	143½	146⅝	142½	146½	+ 3½	146	146½
19⅝	15⅝	200	Miami Copper (2)	17⅝	17⅝	17⅝	17⅝	+ ½	17½	17⅝
15½	11¼	5,100	M. States O. (†1.60)	12⅝	12⅝	12⅝	12⅝	+ ¼	12⅝	12⅞
33½	29	2,800	Midvale Steel (2)	30⅛	30⅝	30¼	30½	+ ½	30¼	31
13	9	300	M. & St. L., new	10¼	10½	10¼	10½	+ ¼	10¼	10⅝
73	66	100	M., St.P. & S.S.M. (7)	69½	69½	69½	69½	+ 3½	66½	70
3	2	100	Mo., Kan. & Texas	2¼	2¼	2¼	2¼	+ ¼	2⅛	2¼
20⅞	16	1,300	Missouri Pacific	18½	18½	18	18½	+ ¼	18¼	18½
41⅝	33¼	1,100	Do pf.	35⅝	36⅝	35⅝	36⅝	+ 1½	36¼	37
19⅞	14⅝	500	Montgomery Ward	17¼	17¼	17¼	17¼	+ ½	17	17½
108	102	300	Nat. Biscuit (7)	105	106	105	106	+ 1½	105	107
36⅝	25½	100	Nat. Cloak & Suit	30¼	30¼	30¼	30¼	+ ¼	30	32
5⅝	2½	300	Nat. Conduit & C.	2⅞	2⅞	2⅞	2⅞	+ ⅝	2⅞	3
65	49½	100	Nat. En. & S. (6)	58	58	58	58	+ 2¼	59	60
74	69⅝	300	National Lead (6)	71	72	71	72	+ 1½	70½	73
6⅝	4½	300	N. Rys. of M. 2d pf.	4½	5¼	4½	5¼	+ ½	5½	5½
12	9⅝	900	Nevada Con. Cop.	9⅝	10	9⅝	10	+ ½	9⅝	10¼
77½	60	400	N. O., T. & M. (6)	66½	68	66½	68	+ 3	66½	71
89	74⅝	300	N. Y. Air B. (10)	78	78⅝	78	78⅝	+ 2	78	78½
74½	66	1,700	N. Y. Central (5)	68¼	69⅝	68¼	69½	+ 1¼	69½	69⅝
23½	16	6,000	N. Y., N. H. & H.	17⅝	17⅝	16½	17½	+ ½	17	17¼
104½	93	800	Norfolk & W. (7)	96⅝	97	96½	97	+ 2	96¼	97½
88¼	75⅝	4,200	Northern Pac. (7)	79	80½	78⅝	80½	+ 1½	80	80⅝
4	3¼	1,000	Okla. P. & R. (40c.)	3⅝	3⅝	3½	3⅝	..	3⅝	3⅞
29	25⅝	100	Orpheum Circuit (2)	26½	26½	26½	26½	− ½	25¼	26¼
16	12⅝	200	Otis Steel	13½	13½	13½	13½	+ ½	13⅝	14
54⅝	46½	200	Owens Bottle (3) x d	47	47	46½	46½	− ⅝	47½	48
48½	46	600	Pacific G. & E. (5)	47⅝	47½	47⅝	47½	+ ½	47½	47½
41½	27½	15,800	Pacific Oil w i	32¼	33¼	32	33	+ 1	32½	33
79⅝	64⅝	15,200	Pan-Am. P. & T. (6)	68½	70⅝	68	70	+ 1½	70	70⅝
71⅝	58¼	900	Do., Class B (6)	61½	63½	61½	63⅝	+ 2⅝	63	63½
41⅝	35⅝	11,700	Penn. R. R. (3)	36⅝	37½	36⅝	37⅝	+ 1½	37⅝	37⅝
17	8⅝	300	Penn. Seab. Steel	10	10	10	10	+ ¼	9⅝	10
40⅝	33⅝	300	People's Gas, Chi.	39	40	39	40	+ 1	40⅝	40½
19½	15⅝	1,000	Pere Marquette	16⅝	17½	16⅝	17½	+ ⅝	17½	17⅝
45	34	100	Pere Marquette pf.	40	40	40	40	+ 6	34	41
35½	32	1,000	Phila. Co. (3)	33⅝	34	33	34	+ 1½	33⅝	34
31½	23½	2,000	Phillips Petroleum	24	25⅝	24	25⅝	+ 1½	25½	25⅝
27⅞	19⅝	7,400	Pierce-Arrow	25⅝	27½	25¼	26⅞	+ 1½	26⅞	27½
11⅝	10	700	Pierce Oil	10½	10½	10¼	10⅝	+ ½	10½	10½
78	74½	500	Pierce Oil pf. (8)	76	76	75½	75⅝	+ ⅝	75⅝	76
62⅝	56⅝	200	Pitts. Coal (5)	59½	59½	59½	59½	+ ½	59	59¼
32	25	700	Pitts. & West Va.	25⅝	26⅝	25⅝	26⅝	+ 1	26⅝	26⅝
96	81¼	400	Pressed St. Car (8)	85	86¼	85	86¼	+ 1⅛	85½	87
62	54	600	Pub. Serv. N. J. (4)	61	62	61	62	+ 2	63	64
110⅝	102½	700	Pullman Co. (8)	106	106	105½	106	+ 2	104½	107
51½	43⅝	300	Punta Aleg. S. (5)	47	48	47	48	+ 1	48	48½
36⅝	31	3,500	Pure Oil (¶4)	33	34	33	34	+ 1	33⅝	34
89⅝	82	600	Ry. Steel Spg. (8)	89⅝	89⅝	89½	89½	+ ½	89	89⅝
14⅝	11	1,100	Ray Con. Copper	11⅝	12	11⅝	12	+ ⅝	12	12½
89⅝	65	10,700	Reading (4)	68½	69⅝	67½	69⅝	+ 1⅝	69¼	69⅝
55	37¼	200	Reading 1st pf. (2)	40½	41⅝	40½	41⅝	+ ½	41	42
57⅝	40	300	Reading 2d pf. (2)	41	42	41	42	+ ½	42	45
37½	25½	1,700	Remington Type.	26	26¼	25⅝	26¼	+ 1	26⅝	28
73½	60⅝	3,400	Rep. Iron & Stl. (6)	65¼	66⅞	65¼	66⅝	+ 2½	66⅝	67
24½	14½	300	Rep. Motor Truck	16⅝	18½	16⅝	18½	+ 2	17½	18½
69¼	56½	5,200	R.D. N.Y. sh. (5.20)	62	63½	62	63½	+ ⅝	63	63¼
13	11½	100	St. Jos. Lead (1)	11⅝	11⅝	11⅝	11⅝	+ ½	11½	12
24½	19½	1,400	St. L.-San Fran.	21⅝	21⅝	21½	21⅝	+ ⅝	21½	21¾
33½	29	100	St. L.-S. F. pf.	30	30	30	30	+ 1	29½	32
30⅝	23⅝	1,800	St. Louis S. W.	28	28½	27⅝	28¼	+ 1	28	38½
5½	3⅝	400	Santa Cecilia Sugar	4	4	4	4	..	4	4½
5⅝	2⅝	200	Saxon Motor	4⅝	4⅝	4⅝	4⅝	+ ⅛	4⅝	4⅞
12	8½	100	Seaboard A. L. pf.	10	10	10	10	..	8⅝	10
*98⅝	72½	3,900	Sears, R. & Co. (§8)	77	77½	75½	76⅝	+ 1⅝	76½	77
20⅝	12⅝	300	Seneca Copper	14½	14⅝	14½	14½	..	14½	14⅝
6⅝	4½	200	Shattuck-Arizona	6	6	6	6	+ ½	5⅝	6
46⅝	38⅝	100	Shell Tr. & T. (74c)	41⅝	41⅝	41⅝	41⅝	..	41⅝	42
25⅝	19⅝	11,900	Sinclair Con. Oil	22½	23¼	22½	23¼	+ ½	23	23¼
101	70	9,500	So. Pacific (6)	73½	75	73⅝	74⅝	+ 1¼	74⅝	74½
24⅝	19	3,800	So. Railway	20⅝	21¼	20⅝	21¼	+ 1	21¼	21⅝
60	53½	300	So. Railway pf. (5)	54	54½	54	54½	− 4	55	57
167½	135	200	St. Oil N. J. (5)	135	135	135	135	− 2	138	140
110	105⅝	1,100	St. Oil N.J. pf. (7)	107⅛	107¼	107	107	− ½	107	107¼
82	77	100	Steel & Tube pf. (7)	79	79	79	79	− ½	77⅝	80
102	85	100	Stern Bros. pf. (7)	102	102	102	102	+ 1	101	104
37	27	900	Stew.-W. Speed. (4)	31⅝	32	31⅝	31⅞	+ ⅝	31⅝	32
42⅝	27¼	900	Stromberg Carb.	33	33⅝	33	33⅝	+ 1⅝	33⅝	34
64½	43⅝	50,800	Studebaker Co. (7)	60⅝	64½	60¼	64	+ 3⅝	63⅝	64
10⅝	7⅝	800	Submarine Boat (1)	8	8	7⅝	7⅝	− ½	7⅝	8
13¼	7½	1,000	Superior Oil	8½	8½	8½	8½	+ ½	8¼	8½
48	36⅝	400	Superior Steel (6)	40	41	40	41	+ 3	38	42
9¼	7	600	Tenn. Cop. & Chem.	7⅝	8	7⅝	8	+ ½	7⅝	8
45	38	14,200	Texas Co. (3)	40½	41½	39⅝	41¼	+ 1⅝	41⅛	41¼
24⅝	16⅛	1,900	Texas & Pacific	21	21½	20½	21½	+ 1	21½	22
36⅝	21	6,000	T. & P. C. & Oil (1)	23⅝	25	23½	24⅝	+ 1⅝	24⅝	25
211	200	200	Tex. Pac. Land Tr.	210	210½	210	210½	+ ½	214	225
20	13	2,100	Third Avenue	18½	19⅝	18⅝	19⅝	+ 3½	19⅝	19⅝
57⅝	49½	3,200	Tob. Prod. (§6)	51⅝	52	51	51⅝	+ ⅝	51½	52
12⅝	6⅝	4,900	Transcontinental Oil	7⅝	8½	7⅝	8½	+ 1	8⅝	8¼
75	68	100	Un. B. & Paper (8)	70½	70½	70½	70½	+ 2½	68	71
24⅝	17⅝	1,600	Union Oil	19⅝	19½	18½	19½	+ ½	19	19½
122	118⅝	3,300	Union Pacific (10)	116	118⅝	116	118⅝	+ 2½	118	118⅝
68	64⅝	100	Union Pac. pf. (4)	65⅝	65⅝	65⅝	65⅝	+ ⅝	65⅝	66
34	27½	100	United Alloy Steel	32	32	32	32	..	31½	32¼
106	92⅝	200	United Drug (8)	93½	93½	93½	93½	..	93	94
47	43½	100	United D. 1st pf. (3)	43½	43½	43½	43½	..	42	44
207	97⅝	10,300	United Fruit (8)	100½	103⅝	99⅝	103⅝	+ 3⅝	103½	103⅝
12¼	9½	100	United Ry. Invest.	11½	11½	11½	11½	+ 1⅝	11	11½
26	19½	600	United Ry. Inv. pf.	24⅝	25⅝	24⅝	25½	+ 1½	25	26
58⅝	49⅝	3,800	United Retail Stores	51⅝	52½	51	51⅝	+ ⅝	51½	51⅝
17⅝	11½	600	U. S. C. I. P. & F.	16	16⅝	16	16	+ 1½	16¼	16⅝
46½	39¼	100	U.S.C.I.P.& F.pf. (5)	46	46	46	46	+ ½	46	48
27½	19	1,300	U. S. Food Products	21	21½	20⅝	21½	+ 1½	21½	22
71½	64⅝	1,300	U. S. Ind. Alco. (6)	66⅝	68¼	66⅝	68¼	+ 2⅝	68	68½
51⅝	41¼	2,500	U. S. R. & I. Co.	42	44⅝	42	44	+ 2	44	44½
72⅝	62½	6,000	U. S. Rubber (8)	67½	69¼	67¼	69¼	+ 1⅝	69	69½
103⅝	101	100	U. S. R. 1st pf. (8)	101⅝	101⅝	101⅝	101⅝	..	101	102
35⅝	29⅝	400	U. S. S., R. & M. (2)	31¼	31½	31¼	31½	+ 1¼	31	32
85	77⅝	32,100	U. S. Steel (5)	79⅝	80⅝	79⅝	80⅝	+ ⅝	80⅝	80⅝
112	107	100	U. S. Steel pf. (7)	108⅝	108⅝	108⅝	108⅝	+ ¼	108⅝	109¼
59¼	46½	2,200	Utah Copper (4)	49½	50	49	50	+ 1	..	..
12½	8½	500	Utah Securities	11½	11⅝	11½	11⅝	+ ½	11½	11⅝
78½	75½	200	Van Raalte 1st pf.	75½	75½	75½	75½	− 1½	..	..
41	29	7,800	Vanadium Corp. (4)	30⅝	31¼	29⅝	30⅝	..	30¼	30⅝
42½	29⅝	600	Va.-Car. Chem. (4)	31½	32⅝	31½	32⅝	+ 1⅝	32½	32⅝
8½	5⅝	400	V. Vivaudou	5⅝	6¼	5⅝	6¼	+ ½	5⅝	6¼
8⅝	7	900	Wabash	7⅝	7⅝	7⅝	7⅝	+ ½	7½	7⅝
23⅝	18	1,200	Wabash pf. A	19	19¼	19	19¼	+ ⅝	19¼	20
15	12⅝	100	Wabash pf. B	13	13	13	13	+ ⅝	13	15½
11⅝	9⅝	300	Western Maryland	9½	9½	9½	9½	..	9½	10
19⅝	15	1,100	West. Md. 2d pf.	16¼	16¼	16¼	16¼	+ ½	16	16½
29½	23⅝	600	Western Pacific	25⅝	25⅝	25⅝	25⅝	+ ½	25⅝	26½
88⅝	84	410	West. Un. Tel. (7)	86⅝	87	86⅝	87	+ ⅝	87	87½
96⅝	93	100	West. Air B. (7)	96	96	96	96	− ½	95	96½
48	42⅝	1,200	West. E. & M. (4)	47½	47½	47	47⅝	+ ½	47	47⅝
11	8⅝	1,400	Wheeling & L. E.	8⅝	9	8½	9	+ ½	8⅝	9
19	14½	300	Wheel. & L. E. pf.	15	15	15	15	+ ½	15½	16¼
42	35½	400	White Motors (4) x d	39½	39½	39½	39½	+ 1	39⅝	40
17⅝	12⅝	400	White Oil	13¼	13½	13¼	13½	− ¼	12½	14
47	38	100	Wilson & Co. (‖5)	41	41	41	41	+ 1	41	44
9½	5⅝	10,100	Willys-Overland	7⅝	8¼	7¼	8	+ ⅝	8	8½
40	30	300	Willys-Overland pf.	35	35	34	35	+ 1⅝	35	36
113½	108¼	100	Wool. (F.W.) Co. (8)	110⅝	110⅝	110⅝	110⅝	− ¼	111	112
52½	43	100	Worth. Pump (6)	47	47	47	47	+ 1	47½	48½
65¼	61	100	Worth. P. pf. B (6)	62½	62½	62½	62½	+ ¼	62½	66
			WARRANTS.							
43⅝	38	200	Texas Co	40⅝	40⅝	40⅝	40⅝	+ 1⅝	..	..

Dividend rates as given in the above table are the annual cash payments based on latest quarterly or half yearly declarations. Unless otherwise noted, extra or special dividends are not included.

*Last three quarterly payments in scrip. †Partly extra. ‡Including 4 per cent. extra in stock. ¶Including 2 per cent. extra in stock. §Last quarterly payment in scrip. ‖Last quarterly payment in stock.

TOPICS IN WALL STREET.

Rally Carried Further.

The technical rally which started on a moderate scale Tuesday was carried on more extensively yesterday, when gains of 1 to 3 points or more were witnessed in the industrial and railroad issues. During the early part of the day the recovery was on a moderate scale, but after noon, when the call money rate began to fall, there was more spirited bidding for securities by the speculative element, and stocks which were weakest in the decline of the last ten days became strongest. This gave a fairly good impression of the extent of the short interest, which is believed to be as large as after the culmination of the decline in December. Some Wall Street traders attributed the recovery partly to change in sentiment over the business outlook, trade reports showing a better tone. These expressions are not overoptimistic, but they do indicate improvement in certain lines.

Oil Shares Decidedly Strong.

Oil stocks were decidedly active in yesterday's market and scored some of the largest gains. This was not illogical, in view of the fact that the decline in this class of stocks was sharpest in the last few weeks. Mexican Petroleum ended the day more than 3 points higher, and California Petroleum about as much; others were up a point or more. Aside from the technical position of the market as affecting oil securities as well as other groups, reports supposed to come from oil company officials calling attention to more favorable conditions in the industry, both in prices and demand, helped along the recovery.

Steel Corporation's Report.

The annual meeting of stockholders of the United States Steel Corporation will take place one month from Friday, and the report for 1920 is expected to be made public within ten days or so. Just what this statement may show is indicated by a compilation of the quarterly reports issued during the year. These show that net income available for the common stock will be in the neighborhood of $16 a share. But this is not final, for usually adjustments are made in the annual statement which either would increase or reduce that amount. Concerning the showing expected to be made in the balance sheet for last year, Wall Street's information is that this also will be favorable. It is reported that there will be an increase in the amount of net current assets over net current liabilities, giving the company a larger working capital.

"Agwi" Moves Against the Market.

The rumor that some stockholders of the Atlantic, Gulf and West Indies Company were contemplating the formation of a protective committee did not help the action of that issue in yesterday's market. The common stock was one of about a dozen issues which failed to show a net gain. The officials of the company say they have no knowledge of the formation of such a committee.

Easier Money.

Call money got down to 6 per cent. on the board yesterday for the first time since March 2, and in the outside market loans were reported at 5 per cent., which is about as low as outside money has been in more than a month. The reasons for this easing are obvious—everybody was confident that the rate would come down, pending the clearing of the tax checks. As a matter of fact it has become much more common for rates to ease off directly after the tax due date than it is for rates to rise very high just before the date. Last year, on three of the four tax dates, the rate got down to 6 per cent. on the afternoon of the precise day, while on the fourth, March, the rate got down to 6 per cent. on the 17th.

Yesterday's Clearings.

Although nobody knows yet what the exact total of Tuesday's tax payments will be, yesterday's exchanges at the Clearing House would seem to indicate that the amount was well under that of a year ago. Yesterday's exchanges were $845,091,175, or $446,651,608 less than the $1,291,742,783 total of March 16, 1920. Here is a reduction of about 35 per cent. If this ratio is carried out the Treasury's receipts for the month should be greater than expectations, which placed the probable returns at $600,000,000. A year ago March brought into the Treasury $1,008,369,000 in taxes, and if that total is reduced only 35 per cent. the amount still would be approximately $100,000,000 more than the $600,000,000 estimate.

New Small Financing.

Although there does not seem to be much likelihood of any large piece of financing being undertaken just at present, it is probable that a few small issues—those running between $500,000 and $1,000,000—will be brought out within a few days. A number of small oil companies, among others, are making application for funds. Since most of them are willing to bid high for accommodation, it is probable they will get it. The price of oil is down, compared with what it was recently, and many of the small companies are eager to purchase the commodity and hold it against next Summer, when they expect to see prices higher. This takes money, of course, and the little companies are trying to raise the money.

The First Wage Cut Agreement.

The agreement of employes of the New York & Long Branch Railroad, a branch of the Central Railroad of New Jersey, to accept a substantial wage cut was hailed in railroad circles yesterday as the first definite proof that railroad workers realize that their pay must come down as the cost of living declines. Railroad labor representatives in their wage conferences with railroad managers have emphasized their desire to comply with the law and abide by the decisions of the Railroad Labor Board. Not all railroad executives admit that labor probably will live up to its word if the board rules for lower wages, but the majority view the future with hope. As some executives have put the case, railroad wages were the last to be increased and naturally will be the last to come down.

The New England Relief Payment.

The fact that payments to the railroads have been made on account of the extended guaranty period to the extent of more than $30,000,000 since the enactment of the Winslow bill, has opened the way, it is believed, for speedy payment to the New England railroads of the $15,000,000 pool fund agreed upon by the trunk line railroads in settlement of the New England roads' appeal for more equitable division of through rates. At the New York City offices of New England carriers, however, it was said yesterday there had been no evidence so far that payment would be made immediately. The fact that the Treasury Department so far has made payments at a rate of only $60,000,000 a month has been taken in some quarters to mean that it will be six months before the $350,000,000 due the roads will be paid; but in other quarters a recent statement by the Secretary of the Treasury, in which he estimated that payments to the carriers might be as much as $200,000,000 in a month, is interpreted to mean that the matter will be cleared up expeditiously.

The prospect of a gradual increase in the purchasing power of the dollar makes this an especially opportune time to secure sound bonds at unusually low prices. Every such increase in purchasing power should ultimately be reflected in lower interest rates and higher prices for bonds.

Upon request, we will be glad to send a list of bonds suitable for the conservative investment of funds.

Redmond & Co.
33 Pine St. New York
Pittsburgh Philadelphia
Baltimore Washington

Record of Investments Chart

We have compiled for distribution a simple chart for listing your security holdings which will show at a glance your monthly and annual income, together with necessary information on Federal, New York State and New York City taxes.

Copy T. R. I. to investors on request.

W. C. Langley & Co.
Investments
115 BROADWAY, NEW YORK
MEMBERS NEW YORK STOCK EXCHANGE

Investment Securities

Hambleton & Co.
Established 1865
BALTIMORE NEW YORK
PHILADELPHIA WASHINGTON

Dayton Power and Light Co.

First Lien and General Mortgage

7% Bonds due Mar. 1, 1923.

A secured short term obligation

Approximate Yield 8½%

Price and circular on application

Potter Brothers & Co.
Members New York Stock Exchange
FIVE NASSAU STREET
New York
Telephone—Rector 6540

Chile Gov't 8s

are redeemable at not less than 105 at maturity or by sinking fund, and have a New York Stock Exchange market.

Price 99 & Interest, net.

Write or call for detailed information

Reinhart & Bennet
Members N. Y. Stock Exchange
52 Broadway, New York
Telephone 257 Broad

Careful attention given to conservative trading accounts.

Selected List of Bonds and Notes

Long Term
to yield
5.40% to 9.30%

Short Term
to yield
7.55% to over 9.50%

Copy of this list, which contains timely offerings of Railroad, Government, Public Utility and Industrial obligations, will be sent on request.

SUTRO & KIMBLEY
Members New York Stock Exchange
66 Broadway
New York

Securities Analyzed

Investors wishing careful analysis of securities are invited to correspond with our Statistical Department.

E. W. Wagner & Co.
ESTABLISHED 1887
Members
NEW YORK STOCK EXCHANGE
NEW YORK COTTON EXCHANGE
CHICAGO BOARD OF TRADE
33 New St., New York
208 South La Salle St., Chicago
Branches
14 EAST 44TH ST.
MADISON AVENUE AND 42ND ST.
26 COURT ST., BROOKLYN

8%
Cumulative Sinking Fund Preferred Stock
PRICE $25 Per Share
Bonus 100% Common Stock

Earnings—Over 5 times preferred dividend requirement.

Business—One of the most rapidly growing lines in the country.

Circular No. RT giving full details regarding this issue will be mailed on request.

Farson, Son & Co.
Members New York Stock Exchange
115 Broadway, New York

One of the Best
manufacturing sections in the United States is supplied with electric light and power, gas, water and heat by the

Public Service Co. of Northern Illinois

We Offer
The 7½% Convertible Gold Debentures
of this company and recommend them from the standpoints of high yield, stable earnings and strong safeguards. The maturity date is March 1, 1936.
Price 95 and Interest To Yield 8.10%
Folder T-26 upon request.

Chas. Wesley & Co.
INCORPORATED
92 Cedar Street, New York
Telephone Rector 3901

TOBACCO Stocks
American Cigar
Geo. W. Helme
Imperial Tob. of Gt. B. & I.
MacAndrews & Forbes
TOBACCO Scrips
American Tobacco
Porto Rican-Amer.
Tobacco Products
Specialists in All Tobacco Stocks
BRISTOL & BAUER
120 BROADWAY NEW YORK
Phone Rector 4594

$20,000,000 GOLD COMING THIS WEEK

Some Shipments In, but Most of Them Still Are Due—Points of Origin Many.

AUSTRALIANS SEEK CREDITS

Metal Being Sent to Overcome Handicap Their Interests Have Met Here.

Gold, in relatively small amounts, is heading toward this country from many parts of the world. This week more than $20,000,000 is expected. The points of origin of these shipments include England, Holland, Sweden, Canada, Australia and India. Some of the gold has arrived, but the bulk of it still is due.

The Dutch shipments include $250,000 to Goldman, Sachs & Co. and $200,000 to the National City Bank, which institution also is getting $1,250,000 from Australia and $1,700,000 from England. The National Bank of Commerce has received this week $700,000 from Sweden. Kuhn, Loeb & Co. and the Equitable Trust Company are receiving some of the gold from London, but it is believed this came originally from the Transvaal.

The Guaranty Trust Company has a consignment of gold, the exact amount of which is not known, on board the Aquitania, which comes from India. This institution recently has received other consignments of Indian gold.

Gold coming from Canada is being dispatched by the Dominion Government to help meet its $25,000,000 maturity on April 1. It is reported that $3,000,000 is on the way, which, added to the $6,000,000 received several days ago, is believed to about complete that movement.

Most of this gold, it is said, is coming in the ordinary course of business; in other words, as a result of the usual foreign exchange operations. The Australian shipments, however, are understood to have been made to establish credits in this country for Australian interests, which have been somewhat handicapped in arranging credits here.

SHORT TERM NOTES.

Security.	Rate.	Due.	Bid.	Ask.	Yld.
Alum. Co. Am.	7	Nov., 1925	96¼	96¾	7.85
Am. Chicle	6	Oct. 21, '23	91	97½	..
Am. Chicle	6	Oct. 28, '25	88	87½	..
Am. Chicle	6	Oct. 20, '27	80	87½	..
Am. Cot. Oil	6	Sep. 2, '24	88¾	90¼	9.25
Am. T. & T.		Oct., 1922	98¾	98¾	6.85
Am. T. & T.	6	Feb., 1924	95¾	95¾	7.75
Am. Th'd Co.	6	Dec., 1928	93¾	95¼	6.80
Am. Tobacco	7	Nov., 1921	99¾	100¼	6.50
Am. Tobacco	7	Nov., 1922	100¼	100¾	6.60
Am. Tobacco	7	Nov., 1923	99¾	99¾	7.10
Anaconda Co.	6	Jan., 1929	88½	89¼	8.30
Anaconda Co.	7	Jan., 1929	92¾	92¾	8.20
A. A. O., Ltd.	7½	Apr., 1925	90¼	99¾	7.55
Arm. & Co.	7	July 15, '30	96¾	96¾	7.50
Bell T. Can.	7	Apr., 1925	94¾	95	8.35
Beth. St. Cor.	7	July 15, '22	98½	99¼	7.65
Beth. St. Cor.		July 15, '23	96¾	97¼	8.25
Can. Pac. Ry.	6	Mar., 1924	94¾	95¼	7.85
Cent. Arg. R.	6	Feb., 1927	79	82	10.05
C., R. I. & P.	6	Feb., 1922	96¼	97¼	8.60
C. de P. Cop.	8	Jan., 1931	101½	102¼	7.65
Con. Gas. Co. of N. Y.		Dec., 1921	99¼	99¾	8.15
Cudahy Pack.	7	July 15, '23	97½	98¼	7.80
Fed. Sug. R.	6	Nov., 1924	92½	93	8.20
The B. F. Goodrich Co. cv.	7	Apr., 1925	87½	88¼	..
Gulf Oil Corp.	6	July, 1921	99¾	100	6.00
Gulf Oil Corp.	6	July, 1922	98½	100	6.00
Gulf Oil Corp.	6	July, 1923	94	95¼	8.00
H. J. Heinz Co.	7	Dec. 1, '30	97	97¾	7.30
Hocking Val.	6	Mar., 1924	91¼	92	8.80
Int. Rap. Tr.	7	Sep., 1921	67½	70½	..
Kan. C. Ter.	6	Nov., 1923	90¼	97½	7.10
Kennecott C.	7	Feb., 1930	90	91	8.45
Laclede Gas.	7	Jan., 1929	89½	91	8.50
Lig. & Myers.	6	Dec., 1921	98¾	99	7.05
Nat. C. & S. 10-year	8	....	91½	93	9.10
Penn. Co.	4½	June 15, '21	99¾	99¾	[illegible]
Phila. Co.	6	Feb., 1922	95½	96	10.30
Proc. & G.	7	Mar., 1922	100	100¾	6.60
Proc. & G.	7	Mar., 1923	100¾	100¾	6.65
Pub. S. Corp. of N. J. cv.	7	Mar., 1922	87	89	..
R. J. Ry'lds T.	6	Aug., 1922	97½	97¾	7.70
Sears-Roeb'k	7	Oct. 15, '21	99¾	99	..
Sears, R. & C.	7	Oct. 15, '22	95	95¼	10.20
Sears, R. & C.	7	Oct. 15, '23	94¾	95¼	9.25
Sinc. C. O. C.	7	May 15, '23	90¾	90¾	10.05
Solvay & Co.	8	Oct., 1927	99¾	100	8.00
Southern Ry.	6	Mar., 1922	96¾	98¼	10.00
S'west B. T.	7	Apr., 1925	96¾	96¾	7.90
Stand. Oil Co. (Cal.)	7	Jan., 1931	101½	101¾	6.75
St. Oil N. Y.	7	Jan. 26, '31	101	102	..
Swift & Co.	7	Aug. 15, '21	99¾	99¼	7.80
Swift & Co.	7	Oct. 15, '25	96¾	96¾	8.20
The Tex. Co.	7	Mar. 1, '23	98¾	98¾	7.55
Utah Sec. Co.		Sep., 15, '22	98	99	..
West. El. cv.	7	Apr. 10, '25	99	99¾	7.20

DIVIDENDS DECLARED.

Company.	Rate.	Period.	Payable.	Holders of Rec'd.
Abitibi Po. & Pa. pf	1¾	Q	Apr. 1	Mar. 19
Am. Typefounders	1	Q	Apr. 15	Apr. 9
Do pf.	1½	Q	Apr. 15	Apr. 9
Bank of New York	5	Q	Apr. 1	Mar. 21
Barnhart Bro. & Spindler 1st and 2d pf.	1¾	Q	Apr. 30	Apr. 25
Beatrice Creamery	4	Q	Apr. 1	Mar. 21
Do pf.	1¾	Q	Apr. 1	Mar. 21
Cent. Coal & Coke	$1.50	Q	Apr. 15	Mar. 31
Do pf.	1.25	Q	Apr. 15	Mar. 31
Chicago City Rys.	1½	Q	Mar. 31	Mar. 25
Creamery Package	80c	Q	Apr. 10	Apr. 1
Do pf.	1¾	Q	Apr. 10	Apr. 1
Empire Trust	2	Q	Mar. 30	Mar. 21
Federal Sugar Ref.	1¾	Q	May 2	Apr. 22
Gold & Stock Tel.	1½	Q	Apr. 1	Mar. 31
Harris Bro. & Co. pf.	1¾	Q	May 1	Apr. 10
Is'd Cr'k C'l Co. &pf.	$1.50	Q	Apr. 1	Mar. 25
Kan. City So. pf.	1	Q	Apr. 15	Mar. 31
Manning, Max. & M's.	1½	Q	Mar. 31	....
Metropolitan Trust	4	Q	Mar. 31	Mar. 10
N. Y. Title & Mtg.	3	Q	Apr. 1	Mar. 22
N. Y. Trust	5	Q	Mar. 31	Mar. 26
Ogilvie Flour Mills	3	Q	Apr. 1	Mar. 27
Oklahoma Nat. Gas	2	Q	Apr. 10	Mar. 25
Procter & G'mble pf.	2	Q	Apr. 15	Mar. 25
Regal Shoe pf.	1¾	Q	Apr. 1	Mar. 21
Safety Car H. & L.	1½	Q	Apr. 1	Mar. 18
Torrington Co.	$1.25	Q	Apr. 1	Mar. 21
United Shoe Mach.	50c	Q	Apr. 5	Mar. 22
Do pf.	37½c	Q	Apr. 5	Mar. 22
Youngstown Sh. & T.	$1	Q	....	....
Do. pf.	$1.75	Q	....	....

FOREIGN SECURITIES.

	Rate.	Due.	Bid.	Asked.
Argent. (unlisted)	5	Sept., 1945	84	85
Belgian (restor's)	5	1934	88	88¼
British Victory	4	1919	288	312
British Fund	4	1960	272	287
Brit. Nat. W. L.	5	1922	383	398
Brit. Nat. W. L.	5	1927	371	386
Brit. Nat. W. L.	5	1929	368	383
Canada	5½	Nov. 1929	85¾	87¼
Canada	5½	Dec. 1937	85	86¼
French Govt. Vic.	5	1931	55	58
French Loan, '17	4	1943	46	49
French Prem.	5	Loan of '20	67½	70¼
Italy Treas.	5	1925	24½	26
Italy—War Loan		....	27½	29¾
Russia, ruble bds.	5½	Feb., 1926	10	14
Russia	5½	1921	14	17½
Sweden	6	June, 1939	79¼	80
Switzerland	5½	1929	81¼	82

MISCELLANEOUS MARKETS.

COTTONSEED OIL.

The cottonseed oil market closed 10@48 points net lower.

	High.	Low.	Close.	Closing Bid.
Spot				5.90
March	6.00	6.00	6.00	5.90
April	5.90	5.90	5.90	5.90
May	6.28	6.15	6.28	6.20
June	No sales			6.25
July	6.75	6.55	6.75	[illegible]
August	6.87	6.87	6.87	[illegible]
September	7.00	6.89	7.00	6.99
October	7.19	6.99	7.19	7.15

Total sales, 10,000.

COFFEE.

The coffee market closed 18@46 points net lower.

	High.	Low.	Close.	Prev. Close.	Last Year.
May	5.20	5.10	5.17	5.41	14.70
July	5.60	5.43	5.58	5.79	14.98
September	6.00	5.85	5.97	6.18	14.70
December	6.26	6.25	6.30	6.76	14.88

SUGAR.

The raw sugar market was firmer, closing 1@3 points net lower.

	High.	Low.	Close.	Prev. Close.
May	5.41	5.41	5.41	5.43
July	5.65	5.63	5.63	5.64

SUBSCRIPTION RIGHTS.

	Rights Expire.	Yesterday. Bid.	Ask.	Tuesday. Bid.
Celluloid	Mar. 31	⅛	¼	⅛
Chesebrough Mfg.	Mar. 31	..	[illegible]	..
Loco. Superheater	Apr. 5	½	¾	½
Reading Co.		13½	14	13¾
Seaboard Nat. Bank	Apr. 14	310	330	310
Shaw (W. W.)	Mar. 19	18	20	18
Texas Co.	May 27	1½	2	1¾
U. S. Envelope Co.	Mar. 19	13	15	[illegible]
Public National Bank	Apr. 11	[illegible]	[illegible]	[illegible]

OIL CO. HAS RECORD YEAR.

Texas Gross in 1920 Was $142,806,331, Against $102,986,597 in 1919.

The Texas Company for 1920 reports gross earnings of $142,806,331, a new high record in the history of the company. In the preceding year gross amounted to $102,986,597, compared with $80,260,633 in 1918. After payment of all operating expenses, depreciation and Federal taxes, there was a balance of $31,089,372 last year, equivalent to $5.96 a share on the $130,000,000 capital stock of $25 par value issued and outstanding at the close of 1920. In 1919 the company earned $18,671,416 or $21.96 a share on the $85,000,000 capital stock of $100 par issued at the close of that year.

After the payment of $12,478,000 in the form of cash dividends last year, there was a surplus of $18,616,372, which, added to the profit and loss surplus of the previous year, brought that item up to $96,119,863. But from this amount there was deducted $13,000,000 for the stock dividend declared last year, while other small items reduced the profit and loss surplus to $83,343,793 for 1920. This was also a new high record, as were dividends paid last year.

BONDS ON STOCK EXCHANGE

WEDNESDAY, MARCH 16, 1921.

	1921.	1920.	1919.
Day's Sales	$9,069,950	$10,896,600	$9,517,000
Year to date	645,349,200	841,999,100	670,144,350

UNITED STATES GOVERNMENT WAR LOANS.

Sales $1,000.	Issue.	Open.	High.	Low.	Last.	Net Ch'ge.	Closing Bid.	Asked.	Yield.
282½	Liberty 3½s, 1932-47	90.70	90.80	90.62	90.62	+.02	90.62	90.74	4.07
21	Liberty 2d 4s, 1927-42	86.84	87.00	86.84	87.00	+.06	86.90	87.20	4.97
311¼	Liberty 1st cv. 4¼s, 1932-47	87.30	87.54	87.18	87.50	+.24	87.30	87.50	5.12
806	Liberty 2d cv. 4¼s, 1927-42	86.88	87.18	86.90	87.04	+.16	87.02	87.04	5.28
2½	Liberty 2d cv. 4¼s, reg.	86.74	86.90	86.74	86.90				
807½	Liberty 3d 4¼s, 1928	90.20	90.24	90.14	90.16	+.06	90.14	90.16	5.80
1,394½	Liberty 4th 4¼s, 1933-38	87.08	87.40	87.02	87.24	+.24	87.22	87.24	5.37
31	Victory 3¾s, 1922-23	97.24	97.30	97.24	97.30	+.04	97.28	97.30	4.98
550	Victory 4¾s, 1922-23	97.28	97.32	97.20	97.30	+.06	97.28	97.30	5.88
1	Victory 4¾s, reg.	97.10	97.10	97.10	97.10				

Following sales are given in lots of $1,000:

Chinese Ry 5s
4.... 40¾
1.... 40½
3.... 41

C of Bergen 8s, temp ctfs
4.... 93¼
5.... 93¾

C of Berne 8s, temp ctfs
2.... 94¼
13.... 94

C of Bord 6s
5.... 75

C of Chris 8s, K, L & Co ctfs
8.... 95¼
1.... 95½
5.... 94¾

C of Copn 5½s
4.... 72¼
2.... 72
1.... 72¼

C of Lyons 6s
4.... 75
3.... 74¾
4.... 74½

Cof Mars 6s
[illegible]

[illegible]

More Than 30 Years in Export Banking

INTIMATE KNOWLEDGE of the needs and habits of the people, acquired by years of experience and actual residence in the countries themselves, is essential when transacting business abroad.

23 Branches in South America
One Branch in Mexico
9 Offices in Europe

ANGLO-SOUTH AMERICAN BANK, LIMITED
New York Agency, 49 Broadway

Humble Oil and Refining Company
Two-Year 7% Gold Notes
DUE MARCH 15, 1923
Price 99 and accrued interest, to yield about 7.55%
Complete details on request
Kean, Taylor & Co.
New York *Pittsburgh*

High Grade
Investment Preferred Stocks
Industrial Bonds and Notes
Municipal Bonds
Current offerings on Request
Lawrence Chamberlain & Co.
Incorporated
One Fifteen Broadway
New York City

Investment Bonds
A classified list of conservative bonds suitable for various investment requirements.
Copy on request
Prince & Whitely
Established 1878
Members New York Stock Exchange
52 Broadway, New York
173 Orange St., New Haven

Argentine 5s of 1909
Argentine 4s—*All issues*
Brazil 4s, 4½s & 5s
Chinese Hukuang Ry. 5s
City of Tokyo 5s
Japanese 4s, 4½s & 5s
Mexican 3s, 4s & 5s
Republic of Chile 5s
BOUGHT—SOLD—QUOTED
Quotations furnished on all foreign securities.
Abraham & Co.
—DEALERS IN FOREIGN SECURITIES—
27 William St. N.Y. - Tel. Broad 3785

Executor — Trustee
Chartered 1822
The Farmers' Loan and Trust Company
Nos. 16, 18, 20 & 22 William Street
Branch Office, 475 Fifth Avenue
At Forty-first Street
New York
London — Paris
Foreign Exchange
Administrator — Guardian
Member Federal Reserve System and New York Clearing House

Exempt from Federal and New York State Income Tax
We Offer
NEW YORK CITY Short Term Notes
Maturing from May 15, 1921 to December 14, 1921
To Yield 5.85% Per Annum
These Notes, being free from Federal and New York State Income Tax, yield the investor the equivalent of about 6½% to about 23% per annum, dependent upon income as compared to a taxable investment.
DISCOUNT HOUSE OF
SALOMON BROS. & HUTZLER
MEMBERS NEW YORK STOCK EXCHANGE
27 PINE STREET
NEW YORK
TELEPHONE—JOHN 6300
PHILADELPHIA — BOSTON

BUFFALO MARKET
O'Brian, Potter & Co.
Members New York Stock Exchange
BUFFALO
Private wire connection with
White, Weld & Co.
and
Goodbody & Co.
New York

Interborough Rap. Tran.
7s, 1921
Series A and B
Japanese Government
1st and 2nd 4½s
Japanese Government
4s, 1931
(£200 *and* £20 *Pieces*)
Cuban Railroad
5s, 1952
Everett Rich & Co.
Members of N. Y. Stock Exchange
15 William St. New York
Telephone Broad 7280

ST. LOUIS
East St. Louis & Suburban 5s, 1932
Alton Granite and St. Louis 5s, 1944
City of St. Louis 4s, 1928-29-31
St. Louis Transit 5s, 1924
United Ry. of St. L. Bds. & Stks.
Central Coal & Coke Com. & Pfd.
National Candy, all issues
Simmons Hardware 7s, 1925
Union Electric Lt. & Pr. 7s, 1923
Mark C. Steinberg & Co.
Members New York Stock Exchange
Members St. Louis Stock Exchange
300 N. Broadway, St. Louis, Mo.

W. W. Lanahan & Co.
Investment Securities
Members { New York Stock Exchange, Baltimore Stock Exchange }
Calvert Building, Baltimore.
Telephone St. Paul 5775

Special Article on
PUBLIC UTILITY BONDS
Shonnard, Mills & Co
Members N.Y. Stock Exchange
120 Broadway, N.Y.

NAPHEN & CO.
Members { New York Stock Exchange, Boston Stock Exchange }
61 Broadway, New York
105 Devonshire St., Boston, Mass.

Roosevelt & Son.
FOUNDED 1797
Seasoned Investments
30 Pine St. New York

FOREIGN BONDS
SARTORIUS, SMITH & LOEWI
Members New York Stock Exchange
20 Broad St. Phone Rector 2295
Direct Private Wire to Chicago.

We Specialize in
Atlantic Mutual Scrip
A. HICKS LAWRENCE
"Profitable Investing"
(Trade Mark Reg. U. S. Pat. Office.)
20 Broad St., N. Y. Tel. Broad 3681

Cassatt Conservatism
CASSATT Conservatism is simply exacting carefulness in investigating before investing our own money or recommending to our clients that they invest.
Investment recommendations are made only after the most searching study of the securities. In most cases, we have already demonstrated our own faith by investing our own money in the security. In all cases, the final test is "Would we purchase the security for our own permanent investment?"
The current issue of "Cassatt Offerings" is a good illustration of Cassatt Conservatism. We shall be glad to send you a copy.
KINDLY ASK FOR CIRCULAR J-11
CASSATT & CO.
Established 1872
PHILADELPHIA
5 NASSAU STREET
NEW YORK
BALTIMORE PITTSBURGH SCRANTON

Twenty-five Railroad Bonds
We shall be pleased to send our circular describing these issues upon request.
BELIEVING in the fundamental value of railroad bonds as one of the best forms of investment to-day, we have prepared a circular describing twenty-five issues, which are adapted to the requirements of various types of investors.
These bonds are grouped according to their relative security and yield.
PARKINSON & BURR
Members of New York and Boston Stock Exchanges
NEW HAVEN 129 CHURCH ST. — NEW YORK 7 WALL ST. — BOSTON 53 STATE ST.

Stone & Webster
INCORPORATED
Established 1889
147 Milk St., BOSTON — 120 Broadway, NEW YORK — 38 So. Dearborn St., CHICAGO
With thirty years' experience in the management and construction of Public Utility and Industrial Properties, our organization is prepared to make
INVESTIGATIONS AND REPORTS
on
VALUATION AND OPERATING EFFICIENCY

Securities

Railroad
Industrial
Public Utility
Municipal

J. G. WHITE & COMPANY
INCORPORATED
37 WALL STREET, NEW YORK

Corn Products

History—
Earnings—
Outlook—

Conflicting reports regarding the condition and outlook for this company set forth in a new circular, together with an analysis of the company's present financial position.

Gratis on request for B-15

Investment correspondence invited

THOS. H. COWLEY & CO
Stocks and Bonds
115 Broadway New York
Telephone Rector 5150

Brinson Ry. 5s 1935
Binghampton Lt., Ht. & Pr. 7s, 1925
Birmingham Ry., Lt. & Pr. 4½s & 6s
Consolidated Textile 7s 1923
Empire Gas & Fuel 6s 1924-26
General Gas & Elec. 6s 1929
Grand Trunk Pacific 3s 1962
Hudson & Manhattan 4½s 1957
Laclede Gas Lt. 7s 1929
Ohio Cities Gas 7s 1921-25
Fort Wentworth Terminal 5s 1950
Savannah & Atlantic Ry. 6s 1935
Salmon River Pr. 5s 1951

FOREIGN BONDS

Argentine 4s & 5s — German 3s & 5s
Berlin 4s — Hamburg 4½s
Belgian 5s — Japanese 4s, 4½s&5s
British 4s & 5s — Russian 5½s & 6½s
Brazilian 4s & 5s — Rio de Jan. 6s '22-31
Buenos Ayres 6s — San Paulo 6s 1943
B.Ayres Con.5s'15 — Swedish 6s
French 4s, 5s, 6s — Swiss 5½s

American Light & Traction
American Producers Export Pfd.
Bordens
Cities Service Com. & Pfd.
Childs
Firestone Tire & Rubber
Goodyear Tire & Rubber
Imperial Tobacco
Kansas & Gulf
Niles-Bement-Pond Pfd.
United Lt. & Ry. Pfd.
Willys Corp. Pfd.

ERNEST SMITH & CO.
20 BROAD STREET, NEW YORK
Tel. Rector 6157-8, 2558, 6852
Direct Wire Connection to
Chicago Detroit Grand Rapids

Orders for
Grain— —Cotton
solicited

Cash or Conservative Margin — Special Letter on Request.

Instantaneous Service

MOSS & FERGUSON
Members New York Cotton Exchange
Members Chicago Board of Trade
69 Beaver St.—New York.
(Ground Floor)
Direct Wires to Chicago Grain Mkts.

Berdell Brothers
Public Utility Securities
111 Broadway, New York

Columbia Ry., Gas & Elec. Co.
1st 5%, due 1936
Laurentide Power Co.
1st 5%, due 1946
Madison River Power Co.
1st 5%, due 1935
Salmon River Power Co.
1st 5%, due 1952

Phones Rector 9980-5, 9723-7, 6923-8
Private Phones to Philadelphia & Boston

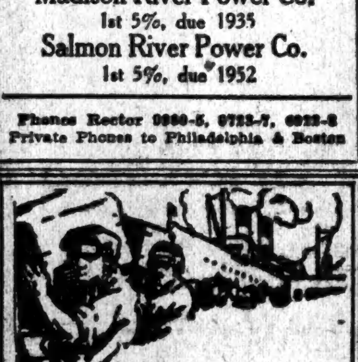

The State Bank of the Portuguese Colonies
BANCO NACIONAL ULTRAMARINO
New York Agency, 93 Liberty St.

LARGE PROFITS in German Property

Extraordinary exchange and other conditions make exceptional possibilities of great profit. We will submit details of business, office and apartment house property in Berlin and other parts of Germany to serious inquirers. Investments require from $7,000 up.

American Kreuger & Toll Corp.
[illegible] Fifth Ave., New York City.

BANK LOAN CLEARING TO BE SPEEDED UP

New Stock Exchange System Will Go Into Effect Next Tuesday.

SAVES BOTH TIME AND WORK

One Man in 15 Minutes Will Do What Now Takes Several 50 Minutes to Do.

The New York Stock Exchange has announced that the Stock Clearing Corporation will commence to clear bank loans on March 22. A total of twenty-two banks have signed the agreements, and these will have representatives in their respective booths at the Exchange to handle the business of the day.

The new system is designed to simplify and expedite the business of handling demand loans on the Stock Exchange. At present there is a great mass of work, involving the services of many more men than will be required when the Stock Clearing Corporation takes over the operation. The managers of the corporation have estimated that under their plan one man will be able to accomplish as much in fifteen minutes as four or five men can do in an average of fifty minutes now.

Members of the Stock Exchange who avail themselves of the Stock Clearing Corporation's facilities will keep balances on deposit with that institution, and the latter, in turn, will keep deposits with the lending banks aggregating about $10,000,000. This sum may later be increased if it is found desirable. The new plan, it is believed, will do much toward overcoming the "over-certification" evil. The corporation will exact a charge of 1 cent per $1,000 on loans handled.

At present about ten to thirteen banks transact loans on the Exchange, which averages $25,000,000 daily, and the new system, it is expected, will take care of about 90 per cent. of that amount. new system, it is reported, will take care of about 90 per cent. of that amount.

Continental Oil Earnings Increase.

The Continental Oil Company for 1920 reports net earnings after taxes, depreciation and operating expenses of $2,487,025, compared with $1,563,602 in the previous year. The profit and loss surplus at the close of 1920, however, amounted to only $4,011,631, as compared with $8,637,492 at the close of 1919, due to the declaration of a stock dividend of $6,000,000 paid during 1920, which was charged to surplus. Cash dividends paid in 1920 amounted to $647,764.

Oil Co. Reoffers 8% Preferred.

The Pure Oil Company has announced that it is offering the unsold balance of the $10,000,000 8 per cent. cumulative preferred stock recently offered to stockholders at par $100 a share. The original offering was made some time ago, and only $2,682,100 was subscribed for by stockholders. Terms of the offering are $25 per share at the time the subscription is entered, and the balance before March 31.

Beardsley Heads Florida Companies.

ST. AUGUSTINE, Fla., March 16.—W. H. Beardsley was elected President of the Florida East Coast Railway Company, the Florida East Coast Car Ferry Company, operating between Key West and Havana, and the Florida East Coast Hotel Company, at the annual meeting of the Directors of the three corporations held here yesterday.

Stock Exchange Nominations.

The Nominating Committee of the New York Stock Exchange yesterday held its second open meeting for the purpose of accepting nominations for the annual election to be held the first Monday in May. The committee holds three open meetings previous to making its report on the second Monday in April. The last open meeting will be held next Wednesday.

Cumberland Phone Profits Drop.

The report of the Cumberland Telephone and Telegraph Company for last year shows a surplus after the deduction of charges and taxes of $145,589. This was equivalent to 84 cents a share on the $17,250,050 capital stock and compared with $5.87 a share on the $14,773,450 outstanding capital stock in the preceding year.

Mississippi Bank Closed.

CLARKSDALE, Miss., March 16.—The Delta Bank and Trust Company of this city did not open its doors today, and announcement was made that the bank would remain closed temporarily pending the recasting of obligations. The bank is capitalized at $150,000, with a surplus of $130,000.

Consolidaion Coal Profits Swell.

The Consolidation Coal Company for the year ended Dec. 31, 1920, reports net income after Federal taxes and charges of $4,820,844, which was equivalent to $11.99 a share on the $40,205,448 of capital stock outstanding. In 1919 the company earned $3,009,278, which was equal to $7.48 a share.

EQUIPMENT BONDS.

(Quoted on a Percentage Basis).

Name.	Maturity.	Rate.	Bid.	Ask.
Atlantic Coast L.	1922-36	6½	7.00	6.35
Baltimore & Ohio.	1921-27	4½	7.50	6.75
Bethlehem Steel.	1921-30	7	7.50	7.00
Buf., Roch. & Pit.	1921-33	4½@5,6	7.00	6.35
Canadian Pacific.	1921-32	4½@6	7.25	6.40
Chesap. & Ohio.	1924-35	6½	6.75	6.35
Chicago & N. W.	1921-23	4½	7.00	6.85
Chic., R. I. & P.	1921-27	4½@5	7.75	6.75
C., St. L. & N. O.	1921-24	5	7.25	6.50
C., C., C. & St. L.	1921-29	5 @6	7.00	6.40
Delaware & Hud.	1922	4½	7.25	6.50
Erie Railroad.	1921-27	4½@5	7.75	7.00
Grace Steamship.	1921-24	6	8.00	7.25
Illinois Central.	1921-27	4½@5	7.00	6.35
Do	1925-35	7	6.75	6.35
Internat. Prod. S.	1921-26	7	8.50	7.50
Louis. & Nash.	1921-23	5	7.00	6.40
Do	1922-36	6½	7.00	6.35
Michigan Central.	1921-32	5 @6	6.80	6.35
Minn. & St. Louis.	1921-27	5 @6	7.75	7.00
Mo., Kan. & Tex.	1921-24	5	7.75	7.00
New York Central.	1921-32	4½@5	7.15	6.35
Do	1921-35	7	7.10	6.35
Norfolk & West.	1921-24	4½	7.00	6.35
Northern Pacific.	1921-30	7	7.10	6.35
N. Y., N. H. & H.	1921-29	4½@5,6	8.00	7.00
Pacific Fruit Exp.	1925-35	7	6.80	6.40
Penn. Gen. Freight	1921-23	4 @4½	7.00	6.40
Pitts. & L. Erie.	1921-35	6½	7.12	6.40
Reading Co.	1921-27	4½	7.00	6.40
Seaboard Air Line.	1921-27	4½@5,6	7.75	7.00
Sinclair Refining.	1921	6	8.25	7.00
Southern Pacific.	1921-25	4½	7.00	6.35
Do	1924-35	7	6.75	6.35
Southern Railway.	1921-26	4½@5	7.37	6.50
Union Pacific	1924-35	7	6.70	6.30
Virginian Railway.	1921-30	6	7.25	6.50
White Oil Corpora.	1921-23	6	8.50	7.50

Certificates of Indebtedness.

Following are the closing prices bid in the open market yesterday for United States certificates of indebtedness of the different issues:

Maturity.	Per Cent.	Yesterday. Bid.	Yesterday. Asked.	Tuesday. Bid.	Tuesday. Asked.	Present Yield.
April	5½	100	100$\frac{1}{32}$	100	100$\frac{1}{32}$	4.87
May	5¾	100	100$\frac{1}{16}$	100	100$\frac{1}{16}$	5.25
*June	5¾	100	100$\frac{1}{16}$	100	100$\frac{1}{16}$	5.29
*June	6	100$\frac{1}{16}$	100$\frac{1}{8}$	100$\frac{1}{16}$	100$\frac{1}{8}$	5.29
July	5½	100	100$\frac{1}{16}$	100	100$\frac{1}{16}$	5.30
August	6	100$\frac{1}{16}$	100$\frac{1}{8}$	100$\frac{1}{16}$	100$\frac{1}{8}$	5.50
*September	6	100⅛	100¼	100⅛	100¼	5.50
October	5¾	100	100⅛	100	100⅛	5.50
*December	6	100	100⅛	100	100⅛	5.50

*Acceptable in payment of Federal taxes on the dates of maturity.

BOSTON CURB.

	Bid.	Asked.		Bid.	Asked.
Ariz But..	14	16	Iron Cap...	6⅛	7⅛
Ariz T. E..	4	6	La Rose...	10	15
Ariz Silver	4	5	Majestic ..	10	12
Black H...	8	10	Max Mat...	..	[illegible]
Bost Mon..	67	[illegible]	Midway M.	..	5
Calaveras..	1½	1¾	Monarch ..	..	5
Chief Con.	2⅝	3	Mut D T..	52	55
Crystal, B.	32	34	Nat L & Z.	..	3
Denbigh ..	6	10	Nixon	2	3
Eagle B B.	2	2½	Rainier ...	10	12
Eureka C..	1½	1⅞	Seven Met.	8	10
Fortuna ..	..	4	Silver Reef	3	4
Gadsden ..	40	50	U V Ext...	26	27
Home	2	3	Yukon	¾	1¼
Iron Blos..	12	15			

SILENT ON AGWI RUMORS.

Director Says Company Knows Nothing of a "Protective Committee."

After the weekly meeting of the Executive Committee of the Atlantic Gulf and West Indies Steamship Company yesterday, one of the Directors said the company knew nothing of a "stockholders' protective committee" rumored to be seeking proxies for the annual meeting on April 26. In answer to the criticism that stockholders were not receiving full information about current corporation problems, it was said that stockholders called upon the Directors daily and received all such information it was possible to divulge.

The company was continuing negotiations with bankers for money with which to pay for its fleet of tankers and meet other obligations, it was said, but they were no nearer completion now than on Jan. 1. The Directors refused to discuss rumors that efforts were being made to dispose of Mexican oil lands or the tanker fleet. Production of oil in Mexico was holding up remarkably well in view of the experiences of other companies operating near the AGWI fields.

The 1920 operations report usually presented to stockholders in annual meeting will not be ready this April. This is said to be due to the inability of the company's accountants to complete the report, which will be about three months late.

The call for proxies to be voted by the management at the annual meeting has been sent out. It mentions no specific proposition on which the stockholders will be asked to vote.

SHAREHOLDERS CAN'T AGREE

Pressed Steel Car Co.'s Recapitalization Meeting Put Off for Third Time.

The meeting of the stockholders of the Pressed Steel Car Company, scheduled for yesterday for the recapitalization of the company, has again been postponed because of the inability of the company to obtain the consent of two-thirds of the stockholders. This is the third postponement.

The company calls for an increase in the authorized common capital stock from $12,500,000 to $50,000,000, and the exchange of the present $12,500,000 preferred stock for common stock, share for share, and also the declaration of a 20 per cent. stock dividend on the common stock. It has been pointed out that if the preferred stockholders consent to the plan in time to participate in the stock dividend, the company's capital would be increased to $30,000,000 of one class of stock and leave $20,000,000 unissued in the treasury for other corporate purposes. The present outstanding preferred stock is non-cumulative.

COFFEE PRICES FALL.

Yesterday's Wholesale Market at the Lowest in 13 Years.

Under continued pressure of liquidation due to poor spot demands, continued large receipts from Brazil and the lowest Brazilian exchange rate in over 20 years, the coffee market yesterday broke the lowest level since 1908.

May contracts sold as low as 5.13 and July as low as 5.50, representing declines of 27 to 28 points from the previous day's close. Spot coffee was quoted on the wholesale market at 5⅝ cents, as against 5⅞ Tuesday and a low price of 6⅛ cents in 1920, of 14¼ in 1919 and of 7⅞ in 1918. It sold at 17¼ in January of last year.

Pennok Oil 1920 Surplus $233,485.

The Pennok Oil Company reports for the year ended Dec. 31 net income of $1,080,008 before deductions of charges, taxes, depreciation and depletion. Surplus after these deductions was $233,485.

SLIGHT STEEL GAIN OPENS A FEW MILLS

Midwest Independents to Resume After Three Months With 20% Wage Cut.

OPERATION UNDER 35%

Approach of Warm Weather and Price Reductions Have Produced Some New Business.

Reports in the steel industry indicate that there has been some slight improvement. In one quarter it was said that although it was doubtful that new orders would equal 25 per cent. of the country's capacity in rolled steel, the accumulation had been sufficient to bring about the resumption of operations in some of the independent plants in the Middle West. In one or two cases activity followed a three months' shutdown, and re-employment commonly was at a 20 per cent. wage reduction. In another quarter it was said that reduced prices quoted by the independents, added to the approach of open weather conditions, appeared to be having more effect in stimulating new business.

The Iron Age in commenting on developments of the week says in part: "Purchases from the automobile trade have helped, but stocks in manufacturers' hands seem still to satisfy to a marked extent, especially in the East.

"A sharp falling away of the activities of the Steel Corporation subsidiaries has brought the steel industry as a whole probably below a 35 per cent. operation. The Carnegie Steel Company has withdrawn the blast on eight furnaces in the week and expects to have three more idle shortly, and one more Corporation furnace is idle in the Chicago district. The Corporation's rate of steelmaking is about 45 per cent. Steel prices are still more a matter of quotation than the test of large orders."

The Iron Trade Review says: "Miscellaneous tonnage, though far from being in satisfactory volume, is being released by buyers with less reluctance as compared with the stagnant condition of trade in recent weeks. How much of this represents a clear addition to the total tonnage of the market cannot be said with assurance, in view of the continued contraction of production by Steel Corporation mills under their higher price policy. The National Tube Company, which has been running full, is being forced to make some curtailment. Other Steel Corporation subsidiaries show a further loss in operations. The Carnegie Steel Company has blown out three more blast furnaces, reducing its active list to 28 out of 59. Its ingot output is at 45 per cent. this week, and this is expected to drop to 25 per cent. shortly. Independent company operations are fluctuating, but, on the whole, show some gain. In exceptional cases they have been pushed up above 50 per cent."

Island Oil Profits Increase.

The report of the Island Oil and Transport Corporation for 1920 shows gross income of $15,355,000, compared with $4,053,199 in 1919. Net income after charges and taxes was $7,313,309, compared with $562,929 in 1919, while net surplus after depreciation was $3,926,148, against $549,929 last year.

CROPS IN GOOD CONDITION.

Winter Grains Make Rapid Growth and Spring Planting Is Begun.

The Government's weekly bulletin on conditions in the crop districts was as follows:

The mild weather that prevailed was favorable for the advance of vegetation in all central, southern and eastern districts. The precipitation was sufficient, except in parts of Florida, Wyoming and Colorado, and much of New Mexico.

The planting of corn was going on as far north as southern and east-central Oklahoma, was general in southern Alabama and Georgia and was begun in central and northern South Carolina and parts of North Carolina. Corn was coming up in the more southern districts. The preparation of the soil for cotton planting made fairly good progress in Southern States although there was some delay by reason of rains and wet soil. Very little planting has as yet been reported.

Winter grains continued to make rapid growth in all central and southern sections of the country under the prevailing abnormally warm weather and generally ample soil moisture. The development of Winter wheat is reported as two or three weeks in advance of the average season in Kansas and the plants are well rooted in the lower Missouri Valley. This crop is growing rapidly in the Ohio Valley and in the Middle and South Atlantic States.

Hessian fly and chinch bugs are reported from a number of counties in Missouri, while green bugs are quite general in Oklahoma, although no material damage has as yet been done. Considerable Spring oats were seeded during the week in the upper Mississippi Valley, but this work was interrupted in many localities east of the Mississippi River by rain or wet soil. Oats made good advance in the Southern States, under favorable weather for growth. Snowfall and colder weather in the Spring wheat belt retarded the preparations of soil for that crop, and seeding was less active in the southern portion.

BIG STANDARD SURPLUS.

Detailed Figures for California Company Show Its Progress.

The pamphlet report of the Standard Oil Company of California, which gives the figures of the company for 1920 in more detail, shows an increase in the profit and loss surplus from $58,117,168 at the close of 1919 to $122,303,707, due to the addition of $27,742,901 of surplus after the payment of dividends in 1920 and to an increase of $36,395,316 in the value of oil lands owing to the discovery of new fields. The net earnings for last year were equal to $41.92 a share on the $99,373,311 of capital stock, compared with $31.26 a share in 1919.

The income account for 1919 and 1920 follows:

	1920.	1919.
Net earnings	$59,413,819	$46,566,327
Depr. and depl.	9,798,565	8,176,320
Federal tax	7,960,000	9,327,339
Net profits	$41,655,254	$31,062,768
Dividends	13,912,363	13,415,396
Balance	$27,742,901	$17,647,372
Previous surplus	58,117,168	17,810,684
Adjustment	48,322	*46,443
Appreciation	†36,395,316	‡22,705,605
Total surplus	$122,303,707	$58,117,168
Stock div.	....	....
P. & L. surplus	$122,303,707	$58,117,168

*Debit.

†Represents enhanced values, due to discoveries of oil on company's land, and is set up on books of company in accordance with rules and regulations of Internal Revenue Department for purpose of determining depletion.

‡Represents appreciation on account of producing companies.

D. & R. G. STOCK ASSESSED.

Protective Committee Asks $1.25 a Share to Guarantee Bid for Road.

Benjamin B. Odell, Chairman of the Denver & Rio Grande Stockholders' Committee, said yesterday that a circular letter would be sent out to those who had deposited their stock with the committee announcing an assessment of $1.25 a share to raise the $100,000 which the committee must put up when it bids $10,000,000 for the Denver & Rio Grande property on March 25.

The committee now has about 100,000 shares of stock deposited, and while no statement was made that banking assistance had been pledged in event the assessment failed to bring in the desired amount, it was understood that the bid would be made and the $100,000 deposited with the Court.

There has been no indication from Western Pacific interests whether they will bid more for the property. The D. & R. G. was sold to Western Pacific representatives last November for $5,000,000, the minimum price set by the Denver court which ordered the sale, but the confirmation of the sale was withheld as the result of the Stockholders' Committee intervention.

Stone & Webster's 1921 Report.

Stone & Webster have just issued their 1921 edition of Electric Railway, Electric Light, Gas and Water Power Properties, which gives detailed information as to the public service companies under their management. Earnings statements for 1920, with comparisons over a period of years, are shown, as well as the location of the properties.

BID AND ASKED QUOTATIONS

FOREIGN ISSUES.

Closing quotations for Government and municipal bonds:

	Bid.	Asked.
City of Bergen 8s	93¼	94
City of Berne 8s	93⅞	94
City of Christiania 8s	94⅞	95⅜
City of Zurich 8s	94½	95
Prov. of Alberta 4½s	89½	93
Argentine 5s	69½	71
Belgium 6s	90	90½
Belgium 7½s	95⅝	96
Belgium 8s	97	97½
Dom. of Canada 5s, 1921	99⅝	100
Dom. of Canada 5½s, 1921	99½	99¾
Dom. of Canada 5s, 1926	90⅝	91
Dom. of Canada 5½s, 1929	93¼	93½
Dom. of Canada 5s, 1931	88½	89
Danish Municipal 8s, A	96½	97¼
Danish Municipal 8s, B	96½	97¼
Denmark 8s	97¼	97¾
Chinese Government 5s	40	40½
Norway 8s	98	99
Republic of Cuba ext. 5s, 1944	79	80
Republic of Cuba ext. 5s, 1949	75½	78
Republic of Cuba ext. 4½s, 1949	67⅞	[illegible]
Republic of Chile 8s	99	99⅝
Dominican Republic 5s	80	80½
City of Lyons 6s	74	75
City of Marseilles 6s	74	75
City of Bordeaux 6s	74½	75
City of Copenhagen 5½s	72	72½
French Government 8s	98½	98¾
City of Paris 6s	96½	96¾
Government of Switzerland 8s	102⅝	102½
Japanese 4½s	82¼	82⅝
Japanese 4½s, second series	82¼	82⅝
Japanese 4s	63⅞	64
City of Tokio 5s	56⅛	57¼
Un. K. of Gt. Br. & Ir. 5½s, 1921	99⅝	99¾
Un. K. of Gt. Br. & Ir. 5½s, 1922	94⅝	94⅞
Un. K. of Gt. Br. & Ir. 5½s, 1929	88⅜	88⅞
Un. K. of Gt. Br. & Ir. 5½s, 1937	85	85¼
United States of Mexico 5s	45¼	45½
United States of Mexico 4s	30¾	31⅜
Italy 6½s	81½	82
San Paulo 8s	97½	97⅝

U. S. GOVERNMENT PRE-WAR LOANS.

Closing quotations for Government bonds:

	Bid.	Asked.		Bid.	Asked.
2s r, 1930	..	100½	P I 4s, '34	80½	90
4s, c, 1925	..	106	P I 4s, '35	80½	..
Pan 3s, c, 1961	..	80½	P I 4s, '36	80½	..

Closing quotations for stocks in which there were no transactions.

	Bid.	Asked.
Adv Rumely pf.	48	50
Air Red...	34	37
A A Cables	103½	106
All Realty	70	..
Allis-Ch M pf.	80½	82
Am Bk N.	50	52
Do pf....	47½	50
Am B Sug pf.	..	80
Am B S & Fdy	45	47
Am C pf. ex div...	82½	86
Am C & F pf. ex d..	110½	113
Am Cot Oil pf.	63	66
Am La F Fire Eng.	8½	8¾
Am Lin...	47½	48
Do pf...	82	86
Am Lo pf.	105	107
Am M & G.	20	25
Am Rad...	71	72
Am Sm pf. A	61	66
Am Snuff..	101	103
Do pf....	75	85
Am Stl Fds pf.	85	90
Am S Tob pf.	84	87½
Am T & C.	48	51
Am Tob pf.	90	91
Am Wh pf.	94	95
Am Wl pf. ex div...	92½	97¼
Am Wr Pa pf.	[illegible]	[illegible]
Am Z pf.	[illegible]	[illegible]
Ann Arbor..	[illegible]	[illegible]
Do pf....	[illegible]	[illegible]
Assets R..	2½	3
Asso D G.	[illegible]	[illegible]
Do 1st pf	[illegible]	[illegible]
Do 2d pf.	45	[illegible]
Assoc Oil.	[illegible]	[illegible]
A, T & S F pf.	77½	78
Atl Ref...	900	970
Do pf....	100	[illegible]
Atl Fruit..	5¼	7
Atlas T....	16	[illegible]
Aus N pf.	64	[illegible]
Auto Sales.	3½	5
Do pf....	9	12
Bald L pf.	95	100
Bar Leath.	29	37
Do pf. ex div	68	80
B'dall, A...	..	28
Batop M...	[illegible]	[illegible]
B'ch Creek, ex div...	34	..
Beth S 7% pf.	90	91
Do 8% pf	104¼	104½
B'klyn Ed..	89	96
B U Gas...	56	60
Brown Sh..	[illegible]	[illegible]
Do pf....	71	75
Bruns Ter.	3⅛	4
B, R & P.	67	74
Do pf....	90	..
Buff & S..	67	80
Do pf....	41	48
Burns Bros pf.	105	115
Bush Ter..	80	100
Can So....	40	45
C R R of N J	190	200
C'tain-teed	..	34
Do 1st pf	..	80
Do 2d pf.	..	70
C, B & Q.	200	..
Chi & Alt..	6½	7½
Do pf...	11	20
C & E Ill ctfs	[illegible]	[illegible]
Do pf...	[illegible]	[illegible]
Chi Gt W..	7½	8
C & N W pf.	108	105
Chi, St P, M & Om.	55	60
Do pf....	[illegible]	[illegible]
C, C, C & St L	[illegible]	[illegible]
Do pf....	[illegible]	..
Cl & Pitts.	55	65
Do spec..	[illegible]	..
Clu-P pf...	[illegible]	[illegible]
Col F & I.	[illegible]	[illegible]
Do pf...	97	110
C & S 2d pf.	44	45
Comp T R..	35	37
Con Cig pf	76	78½
Cont C pf.	..	93
Cont Ins...	61	63
Corn P R pf.	101	102⅞
Crex Carp.	35	55
C-Am Sug pf.	..	100
Dav Chem.	23½	24
Do pf....	14	16
D & Co pf.	87	92
D, L & W.	210	220
Det Ed....	96½	100
Det & M..	45	..
Do pf....	50	..
Det U Ry..	65	70
Dul S Tr..	..	17
D, S S & A	3½	4
Do pf....	5½	6
Dur Hos'y.	25	35
Do pf....	83	90
Elk H Coal	19¼	20½
Do pf....	39½	40½
Em Brant..	6½	8
Do pf....	28	38¾
End-J pf...	95	98
E Kodak...	600	655
Do pf....	100	105
Fairbanks..	37	40
F M & S..	6	10
Do pf....	23	26
Fisher Bdy pf.	90	98
G A T C..	45	50¼
Gen Cig d pf.	83	85
G Oil pf...	85	89
Gen M pf..	68½	70
G'drich pf.	75	80
Guan Sug..	13½	14½
G, M & N.	7½	9
Do pf....	23	28
Gulf S S...	20½	30
Hask & B.	55	56
Hyd Steel..	12	12½
Ill C l l..	59½	..
Ind Ref pf.	..	85
Int H pf..	107½	109
Int N pf...	80	84
Int Pa pf..	94	102
Int Salt....	55	..
Iowa Cent.	4	7½
Iron Prod..	82	85½
K C, Ft S & M pf..	60¼	62¾
Kayser (J)	65	70
Do 1st pf	96	110
Kelly Sp T pf.	74½	80
Do 8% pf	83	92
Kelsey Wh pf.	70	78
K & D M.	4	10
Do pf....	20	..
Kresge(SS)	134	145
Do pf. ex div	98	104
Kress(S H)	75	85
Do pf....	95	..
Lack Steel.	58	55
Lacl Gas...	41	45
L E & W.	11	13¾
Do pf....	19½	23
Ligg & M..	140	148
Do, B...	140	148
Do pf....	102½	105
L-W B 1st pf.	95	99
Do 2d pf.	100	115
Lorill'd Co. ex div...	148	150
Do pf. ex div	101	108
Louis & N.	98	100½
Mah Coal..	350	700
M'kay Cos pf.	56	58
Man B'ch..	[illegible]	[illegible]
Man El S...	..	[illegible]
Mallinson..	15	[illegible]
Do pf....	80	[illegible]
Man S pf...	..	[illegible]
Martin R..	8¼	11
Martin-P...	15	18
Math Alk..	15½	18
Max Motor	4½	5
Do 1st pf	5	8
Do 2d pf.	2	4½
M Dep Sta pf.	94	97¼
Max P pf..	[illegible]	[illegible]
Mich Cent..	[illegible]	[illegible]
M, St P & S S M..	[illegible]	60
M, K & T pf.	[illegible]	[illegible]
Mon Pow..	51½	55
Do pf....	[illegible]	[illegible]
Mor & Es..	[illegible]	..
Mullins B..	[illegible]	[illegible]
Do pf....	..	..
N, C & St L	95	105
Nat Acme..	21	23
Nat C & S pf.	65	70
Nat B pf..	108	111
Nat En pf.	91	94
Nat Ld pf.	101¼	104
Nat Rys of M 1st pf.	8½	12
N Y, C & St L....	46	47
Do 1st pf	60	77
Do 2d pf.	55	61
N Y Dock.	21⅝	23⅞
Do pf....	45½	50
N Y, L & West	83	89
N Y, O & West	16⅝	17
N Y Shipb.	26	29
Norf So...	9¼	10
N & W pf.	65	68
North Am.	59	61
Nunnally...	9	10
Nova S S..	33	35
O B & B.	8½	9½
Ohio F S..	46	50
Ont Min....	4½	5
Otis Elev...	120¼	130
Do pf....	..	90
Otis Stl pf.	75	80
Owens B pf. ex div...	..	100
Pac Coast.	15	30
Do 1st pf	60	100
Do 2d pf.	45	60
Pac Dev...	11⅝	12
Pac Mail..	14	16
P T & Tel.	37	43
Par & B...	15¼	17½
Penney pf.	86	90
Peo & E...	9½	11½
Pere M pr pf.	58	58½
Pierce-A pf	74	78
P Jones....	30¼	37½
Do pf....	65	67
Pitts C pf..	86	86½
P, Ft W & C pf.	116	130
Pitts S pf.	80	82
P & W Va pf.	70	75
Pond C C..	18	18¾
Pr Stl Car pf.	92	95
Rand M....	21	22
R R Sec, I C stk c..	54	56
Ry Stl Spr pf.	102	106
Rem T 1st pf.	..	86
Do 2d pf.	..	82
Rens & S..	100	110
Replog Stl.	25⅛	27
Rep I & S pf. ex d..	92	95
R Rels.....	8	9
Do 1st pf	49¾	66
St L S W pf.	37½	38
Savage A...	15	17
Seab A L.	6	6¾
Sears-R pf.	95	105
S-S S & I.	42½	45
Do pf....	70	88
So P R S..	73	76
Do pf....	95	106
Stand Mill.	108	140
Do pf....	78	80
Studeb Co pf.	90	98
Sup Stl 1st pf.	..	97½
Temtor, A..	11	15
Tide W O.	104	[illegible]
Tol P & L..	[illegible]	[illegible]
T, St L & W ctfs	[illegible]	[illegible]
Do pf. c..	15	[illegible]
Trap & W.	[illegible]	41
T C R T..	[illegible]	42
Do pf...	..	[illegible]
Und Type..	142½	[illegible]
Do pf....	101	120
U Cig Sta..	128	200
Do pf....	105	107
U S [illegible]	5⅛	7
U S Ind A pf.	..	100
U S Sm pf.	41¼	42½
Va-Car Ch pf.	95	97¼
Va I, C & Coke	[illegible]	[illegible]
Weber & H	[illegible]	11
W P [illegible]	[illegible]	[illegible]
W Pac pf.	[illegible]	[illegible]
W & L E 1st pf.	[illegible]	[illegible]
W'wire [illegible]	[illegible]	[illegible]
Wilson pf.	[illegible]	[illegible]
Wis Cent...	[illegible]	[illegible]
Woolworth pf.	108	111¼
Wor Pump pf. A...	78½	81

THE TREASURY STATEMENT

Special to The New York Times.

WASHINGTON, March 16.—Revenue receipts and expenditures as at close of business March 14:

	This Month.	Corresponding Month 1920.	*Fiscal Year 1921.	*Corresponding Fiscal Yr. 1920.
Customs	$24,[illegible].70	$15,[illegible]	[illegible]	[illegible]
Internal revenue:				
Income and profits tax	207,[illegible].15	146,143,480.54	1,[illegible]	2,345,470,121.12
Miscellaneous	58,554,667.15	65,[illegible].75	1,051,551,390.13	1,064,636,920.38
Miscellaneous revenue	11,079,961.08	16,306,035.30	[illegible]	427,827,284.39
Panama Canal tolls, &c.	783,580.00	601,731.04	8,747,933.53	3,904,083.87
Total ordinary	$196,064,160.17	$253,976,497.54	$3,[illegible]	$3,954,904,959.00
Excess of ord. receipts over ord. disbursements	16,449,292.14	29,431,152.96	202,504,797.67	....
Excess of ord. disb. over ord. receipts				746,[illegible]
Expenditures	179,[illegible]	[illegible]	[illegible]	[illegible]

*Receipts and disbursements for June reaching Treasury in July are included.

Bond Secured
8% Convertible
10 Year Gold Notes
To Yield 8½%

Strong, well-managed Public Utility serving population of 225,000 in one of the richest and most rapid growing sections of the country, has applicable net earnings over three times interest charges for this issue. Collateral security, sinking fund provision and conversion privilege make this an unusually attractive offering.

Send for Circular NT-65

H.M.Byllesby & Co.
Incorporated
111 Broadway New York
Chicago - Providence - Boston

A Most Unusual Return

Exempt from All Federal Income Taxes

Our special list enables the investor to obtain unquestioned security and a most unusual return in income tax free investments.

Yielding 6% to over 7%

Ask for List 2-A

Porter, Robjent & Co.
67 Exchange Pl., New York
Telephone Rector 3363
200 DEVONSHIRE STREET, BOSTON

Compare

the following equipment stocks. Complete statistics for the period 1913-1920 are contained in our latest bulletin in a very usable form for ready comparison.

Baldwin
Amer. Car & Fdry.
Am. Locomotive
Ry. Steel Spring
Pressed Steel Car
Pullman Company

Bulletin T-3
Sent on request

Morris & Smith
Members New York Stock Exchange
Established 1900
66 Broadway New York
Phone Rector 6060

Bankers Trust Co.

CLINTON GILBERT
2 Wall St., N. Y. Tel. 4848 Rector

Sell Safely!

Sales, sales, and more sales!—that's the 1921 slogan of every manufacturer and wholesaler.

Such a policy is important—vital—but just as important is the policy of *insuring payment on those sales!*

The American's Unlimited Policy of Credit Insurance does this. It guarantees to prevent, else pay, bad debt losses beyond the normal. In any emergency of credit accounts, there is nothing so strong or so safe as the American's Policy.

Get the full particulars of this broad, protective service, which has such a stabilizing effect upon business in general. No obligation. Write or phone today.

Payments to Policyholders over $10,000,000 00

The AMERICAN CREDIT-INDEMNITY CO. of NEW YORK
E. M. TREAT, PRESIDENT
ISSUES STANDARD UNLIMITED POLICIES

GREATER NEW YORK DEPARTMENT
Downtown Office, 81 William St., Phone—John [illegible]
Uptown Office, 104 Fifth Ave., Phone—Watkins 2403
New York City, N. Y.

PARK-UNION
FOREIGN BANKING CORPORATION
56 Wall Street, New York

THE total resources of this Bank are over twenty-two million dollars. Our Foreign Exchange Department is taking care of the foreign exchange business in sterling, francs, lire and marks, as well as Scandinavian, Central European and Far Eastern exchange for over two hundred banks within the United States, for many foreign banks and commercial firms. This enables us to offer unsurpassed facilities for buying and selling foreign exchange.

Capital (fully paid)............$4,000,000
Surplus and Undivided Profits...$621,000

DIRECTORS

Richard Delafield — H. B. Shaw
Stuyvesant Fish — George Wilson
Gilbert G. Thorne — Robert McCulloch
E. C. Hoyt — Stanley E. Elkin
A. P. Villa — Stephen Haas
Maurice H. Ewer — F. E. Kenaston
George C. Taylor — W. J. Dawson
E. H. Outerbridge — F. L. Appleby
Sir William Price — T. Fred Aspden
Charles A. Holder, Chairman

HART OIL—A Producing Corporation

National legislation has been invoked to preserve our present strategic advantage with relation to the oil industry. The nation's investment in this product amounts to billions of dollars.

Ten million people are said to be employed in the many branches of the industry in this country. America is now producing 70% of the world's supply of crude oil. The demand for 1921 is computed in excess of the production in 1920, by not less than 20%. This forecasts further advance in the price of crude—larger profits for producers.

With a record of success in our own development work unmarred by a single failure, with earnings more than ample for dividend requirements, derived from 30 producing wells, we believe the future of this Corporation will excel its past.

Holdings Over 20,000 Acres of Oil Lands

A Record of Fifteen Consecutive Dividends Paid from Earnings

Stock—$2.50 Per Share

For further information and booklet write Department Q.

HART OIL CORPORATION
123 Liberty St., N. Y. Tel. Rector 9618

CHICAGO STOCKS

Fast wire service between our Chicago and New York Offices enables us to handle all orders in stocks listed on Chicago Stock Exchange promptly and efficiently.

Quotations promptly furnished.

BABCOCK, RUSHTON & CO.
Members New York, Chicago and Boston Stock Exchanges.
7 Wall St., New York — 137 S. LaSalle St., Chicago, Ill
Telephone Rector 3600.

$115,000
City of Ottawa, Canada
6% Gold Bonds

Principal and semi-annual interest January 1st and July 1st payable in gold in New York City or Ottawa at the option of the holder. Coupon bonds. Dated July 1, 1920.

The City of Ottawa, in the Province of Ontario, is the capital of the Dominion of Canada. The financial position of Ottawa compares favorably with that of the largest cities on this Continent. The sinking funds of the City, as officially reported, amount to over 20% of the entire outstanding indebtedness, and the net debt is less than 5% of the assessed valuation.

Maturing Serially July 1, 1940 to 1945

Price to Yield 6.60%

Hannahs, Ballin & Lee
115 Broadway, New York
Telephone Rector 1885

WANTED
Experienced Bond Salesmen
to sell Unlisted Industrial Bonds to Private Investors in New York City

Peabody, Houghteling & Co., Inc.
ESTABLISHED 1865
366 Madison Avenue New York City
Chicago — Milwaukee — St. Louis
Detroit — Cleveland — St. Paul

Exceptional Opportunity for Successful Bond Salesman

A responsible bond house of high standing, composed of active producers, has an opening for a City salesman who is interested in establishing a definite future for himself. Successful efforts will be quickly and substantially rewarded. Address G. W., Post Office Box 872, City Hall Station, N. Y.

Allis Chalmers

Diversification of its output places the Allis Chalmers Manufacturing Company in position to derive benefit from improvement in almost any line of industry. It produces air-brakes, compressors, farming and mining machinery, saw-mill and sugar-mill machinery and many labor-saving devices. The current issue of our Market Review contains a comprehensive article on the company.

A number of other stocks are discussed, including:

Salt Creek Producers
Barnsdall Corporation
Hecla Mining
Lee Tire & Rubber
Elk Basin Petroleum
Submarine Boat

Sent on request for E-610

HUGHES & DIER
Stocks—Bonds—Grain
Members [Philadelphia Stock Exchange, Pittsburgh Stock Exchange, Chicago Board of Trade, N. Y. Produce Exchange]
42 New Street, New York
Telephone Broad 5140
509 Fifth Av. Tel. Vanderbilt 9553
67 W. 125th St. Tel. Harlem 5651
Philadelphia Pittsburgh Cleveland

A REAL BOOK OF GRAPHIC CHARTS

Covering the price history of all active Stock Exchange issues has been prepared by us for the use of investors and traders.

While the edition lasts copies will be gladly sent upon receipt of 10c. in stamps to defray cost of mailing. Write for Q-15

J. F. McGOVERN & CO.
Members Phila. Stock Exchange
33 Broadway, New York.
Phone—Broad 2129.
1436 S. Penn. Sq., Phila.

At a Glance
With our carefully prepared
CHART
you may trace market course, price movements and transactions of the following stocks:
Royal Dutch **Baldwin Loco.**
North Pacific **Gen'l Elect.**
These charts sent on request.

Joseph B. Clark & Co.
Members Consolidated Stock Exch. of N.Y.
32 Broadway, N. Y. Broad 7531

American Woolen's Great Assets
Republic Steel
American Sumatra
Position of Equipment Stocks
discussed in current issue of
Securities Suggestions
Free on request.
Ask for T-6
R.C. MEGARGEL & Co.
27 Pine Street, New York

Capital Furnished

old established concerns through the sale of their securities. We have facilities for quickly disposing of high grade issues. Corporation must have satisfied list of stockholders and customers. No promotions considered.

I·D·NOLL & CO.
INVESTMENT UNDERWRITERS
170 Broadway, New York.

Trading Suggestions
ISSUED WEEKLY
May we send you a copy?
WILSON & CHARDON
Members Consolidated Stock Exch. of N.Y.
62 Broadway New York
Telephone Whitehall 1964

Brazilian Gov'ts
ALL ISSUES
COWEN & CO.
67 Exchange Place Tel. Rector 6700

City of Copenhagen 4%
Loan of 1901
HUTH & COMPANY
36 Pine Street, New York
Telephone John 6214.

J. I. Case Plow 1st Pfd.
Continental Can Pfd.
Mercantile Stores
Pierce, Butler & Pierce Com.
Wire Wheel Corp. Com. & Pfd.

CHATER & EDEY
35 Wall St., N. Y. Tel. Hanover 7885

STATE HOME LOANS PROPOSED BY HIRSCH

Suggests $100,000,000 Fund Under Non-Partisan Board to Solve Housing Problem.

HE DENOUNCES POLITICIANS

Says They Are Trying to Drag His Plan Into Mayoralty Campaign Next Fall.

Nathan Hirsch, former Chairman of the Mayor's Committee on Rent Profiteering, made public yesterday his plan for solving the housing problem through State aid. He charged that certain politicians were trying to drag his proposal into the Mayoralty campaign next Fall, and said that neither he nor the influential citizens whom he has interested in the plan would support it if it were made a partisan issue.

Mr. Hirsch first outlined his proposition last Saturday at a private gathering of officials of the Central Trades and Labor Council. Under it the State would authorize a building loan fund of $100,000,000, to be administered by a non-partisan commission, with a subcommittee in each city. The commission would make loans for one-or two family dwellings and multiple family houses.

In financing small dwellings the homeseeker would furnish the lot free and clear. The commission would determine the type of house best suited for the lot and would advance the building loan, for the full value of the house, not in excess of 80 per cent. of the combined value of the land and building, taking a 6 per cent. first mortgage loan. An amortization plan would provide for the payment of the mortgage in 15 or 20 years.

The house would be erected under the supervision of the State Architect. Upon completition of the building operation, the mortgage would be offered to the public as a tax exempt 5½ per cent. housing bond, and the proceeds made available for reinvestment. The one-half per cent. profit on the transaction could easily pay all the expenses of the commission and its staff, according to Mr. Hirsch.

"In the loan for apartment house improvement, every facility could be offered for the reputable builder to obtain a good return on his investment," the statement said. "He would be asked to provide the site free and clear and establish to the satisfaction of the commission his qualifications for undertaking construction of this kind.

"The commission would then advance a building loan, at the 6 per cent. rate under the same procedure as in the case of the private home builder. Standardization of rents guaranteeing him a suitable return might follow. Other details could also be worked out to guard the interests of the tenants, the builder and the State."

FINANCIAL NOTES.

C. W. McNear & Co. are offering $60,000 Woodruff, Monroe Counties, Ark., Road Improvement 6 per cent. bonds, maturing serially 1931 to 1934, inclusive, on a 7 per cent. basis.

Hannahs, Ballin & Lee are offering City of Ottawa, Canada, 6 per cent. gold bonds, due serially July 1, 1940 to 1945, to yield 6.60 per cent. Principal and interest are payable in New York or Ottawa.

Guaranty Trust Company of New York has been appointed trustee under the Humble Oil and Refining Company indenture, dated March 15, 1921, securing an authorized issue of $25,000,000 par value two-year 7 per cent. gold notes, due March 15, 1923.

Salomon Bros. & Hutzler are offering New York City short-term notes, maturing from May 15, 1921, to Dec. 14, 1921, at a price to yield 5.85 per cent.

Reynolds, Fish & Co., in a recent tabulation, have listed a careful selection of well secured bonds providing a $50 income every month in the year.

The Pennok Oil Company reports net income for the year ended Dec. 31 last of $1,080,004, against $679,750 in the preceding twelve months, and a surplus for the year of $238,486, compared with $23,564 in 1919. In the income account the company charged off $946,517 for depletion, depreciation and taxes.

SECURITIES AT AUCTION.

Following securities were sold at the auction salesrooms yesterday:

FOR ACCOUNT OF EXECUTORS.

35 shares Pacific Coast Co. first preferred, $50½ per share.

$3,000 Western Farms Products Co. 5 per cent. debenture income bonds, due 1950, $31 lot.

$3,000 American Tobacco Co. 4 per cent. bonds, due 1951, coupons February and August, 67.

4 shares National Biscuit Co. common, $102½ per share.

30 shares New York Railways Co., 89 shares Tabard Inn Corp. common, 66 shares Tabard Inn Corp. preferred, 25 shares Star Gold Mining Co., $15 lot.

4 shares Advanced Agricultural Publishing Co. preferred "B," $38 lot.

10 shares Advanced Agricultural Publishing Co. common, $31 lot.

15 shares American International Publishers, Inc., preferred, $105 lot.

100 shares North American Review Corp. first preferred, $73 lot.

30 shares New England Equitable Life Insurance Co., 52 shares New York Sanitary Utilization Co. common, 20 shares Boston Opera Co. V. T. C., 25 shares Hope-Jones Organ Co. preferred, 25 shares Hope-Jones Organ Co. common, 300 shares Dixie Industrial Co. common, 25 shares Planters Compress Co. trust certificates for common, $53 lot.

FOR ACCOUNT OF WHOM IT MAY CONCERN.

113 shares Up-Town Amusement Co., $145 lot.

$5,000 Swedish Government 6 per cent. bonds, due June 15, 1939, coupons June 15 and Dec. 15, 79½.

5 shares Cities Service Co. common, $232 per share.

10 shares Chicago Railway Terminal Elevator Co., $6 lot.

300 shares Comstock Tunnel Co., $500 Comstock Tunnel Co. first mortgage 4 per cent. bonds, due 1919, 1893 coupon on, $30 lot.

$75,000 Hill County, Mont., School District 5 per cent. bonds, due 1940, interest January and July, $60,500 lot.

$65,000 Riva Corporation 6 per cent. collateral trust bonds, due Feb. 15, 1928, interest Feb. 15 and Aug. 15, $58,000 lot.

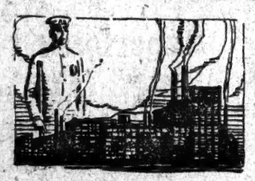

Factory Protection-

We have an unique system. Protection from fire and theft by uniformed or civilian guards and watchmen, directly supervised by the Principal, who has had 20 years' experience. We stop dangerous and costly leaks.

Banks, Factories, Office Buildings, Stores, Warehouses, Apartment Houses, etc., need our protection—do you?

JOSEPH MAYHEW
2 Rector St. Rector 5147

COMMODITY PRICES.

Few Staples Advance, the Majority Decline—Coffee Reaches Record Low Level.

There was but slight halt to the downward movement of prices in yesterday's wholesale markets, and excepting minor advances in several of the grains most of the staples were at recessions from Tuesday's prices, with others not unchanged. Wheat advanced 3½ cents and corn ¼ of a cent per bushel; oats and flour unchanged. In the groceries, coffee dropped ¾ of a cent per pound, to a price reported among the trade to be the lowest since 1908; sugar unchanged. In the dairy products, butter declined 1½ cents per pound and eggs 2 cents per dozen, the latter to the lowest for the year to date. In provisions, lard receded 35 cents per 100 pounds, equaling the low price of the present year; beef and pork unchanged. The only change in the metals was a decline of 50 cents per ton in tin, class A, and in the textiles, spot cotton advanced 5 cents per 100 pounds, with printcloths unchanged.

Following are the cash prices for the principal commodities in the wholesale market at the close of business Wednesday, a week before and a year ago:

	Mar.16, 1921.	Mar.9, 1921.	Mar.16, 1920.
FOODSTUFFS.			
Wheat, No. 2 red	$1.80¼	$1.88¼	$2.65
Corn, No. 2 yellow	.86¾	.88	1.83
Oats, No. 2 white	.55	.57	1.05
Flour, Minn., patent..	9.00	9.50	14.75
Coffee, No. 7 Rio	.05¾	.05⅞	.15
Sugar, granulated	.08	.07¾	.14
Butter, cream, 92 score	.45	.50	.67½
Eggs, fresh-gath. firsts, per dozen	.31	.34	.46
Lard, prime	11.95	12.45	21.75
Pork, mess	31.00	31.00	42.00
Beef, family	28.00	28.00	21.00
METALS.			
Iron, 2X, Phila.	28.00	28.50	46.00
Steel billets, Pitts.	43.50	43.50	68.00
Lead	4.20	4.20	9.50
Copper	11.75	12.12½	18.50
Tin	27.50	27.75	61.50
TEXTILES.			
Cotton, mid. upland	11.70	11.90	41.00
Printcloths	.04½	.04¾	15½

Highest and lowest prices for the year 1921 to date are as follows:

	Highest		Lowest	
Wheat	$2.12	Jan. 12	$1.78¾	Feb. 3
Corn	.86¾	Jan. 3	.82	Jan. 31
Oats	.60¾	Jan. 3	.52	Feb. 8
Flour	10.50	Jan. 13	9.00	Feb. 5
Coffee	.07¾	Jan. 12	.05⅝	Mar. 10
Sugar	.08	Jan. 3	.06½	Feb. 3
Lard	13.85	Jan. 7	11.95	Feb. 21
Butter	.57	Jan. 3	.43	Feb. 8
Eggs	.70	Jan. 17	.31	Mar. 16
Pork	32.50	Feb. 2	29.00	Jan. 11
Beef	29.00	Jan. 28	26.00	Jan. 3
Iron	33.25	Jan. 25	28.00	Mar. 10
Steel	43.50	Jan. 3	43.50	Jan. 3
Lead	5.25	Jan. 19	4.00	Feb. 23
Copper	13.00	Jan. 4	11.75	Mar. 11
Tin	39.50	Jan. 10	27.75	Mar. 9
Cotton	15.25	Jan. 10	11.20	Mar. 2
Printcloths	.06	Jan. 19	.04½	Mar. 11

PRODUCE MARKETS.

BUTTER—Receipts yesterday, 7,457 packages. Market again lower and unsettled. Creamery, higher than extras, pound, 45¼@46c; extras, 92 score, 44¾@45c; firsts, 90 to 91 score, 43¼@44½c; firsts, 88 to 89 score, 41@43c; seconds, 83 to 87 score, 39@40c; lower grades, 32@35c; unsalted, higher than extras, 48½@49c; extras, 47@48c; firsts, 42@46½c; seconds, 36@40c; held or storage, extras, 41@42c; firsts, 37@40c; seconds, 30@36c; lower grades, 27@29c; Danish casks, fresh, 44@45c; State dairy tubs, finest, 43@44½c; good to prime, 38@42c; common to fair, 28@37c; ladles, current make, firsts, 26@27½c; seconds, 25@23½c; lower grades, 21@22½c; packing stock, current make, No. 1, 23@23½c; No. 2, 22c; lower grades, 18@21c.

EGGS—Receipts yesterday, 52,498 cases. Market has broken heavily under excessive receipts and burdensome accumulations. Fresh gathered, extras, dozen, 33½@34c; extra firsts, 31½@32c; firsts, 29@31c; seconds, 27½@28½c; dirties, No. 1, 27@28c; checks, fair to choice, dry, 25@26c; State, Pennsylvania and nearby Western, hennery whites, extras, 42c; extra firsts, 41c; firsts, 38@40c; gathered whites, firsts to extra firsts, 38@41c; under grades, 35@37c; Pacific Coast white, extras, 42c; extra firsts, 41c; firsts, 39@40c; under grades, 37@38c; pullets, 34@36c; other Western and Southern, gathered whites, 33@38c; State, Pennsylvania and nearby Western, hennery browns, extras, 36@37c; gathered brown and mixed colors, graded, extras, 33½@34c; firsts to extra firsts, 30@32c.

COTTON RALLIES ON WALL ST. BUYING

Southern Liquidation Puts Market Down, but Selling Is Disposed of Soon.

Fresh Southern selling sent the cotton market down at the start of yesterday's business, but the list did not stay down long. Southern liquidation was not extensive and soon was got out of the way. When that was accomplished Wall Street buying in the near months turned prices up again. The early decline took values down 10 to 20 points, and on the subsequent rally they were lifted to levels which showed net gains of 11 to 17 points. This was the extreme range of the day's movement.

Business was on a small scale all day. Local commission houses did a little and the Wall Street houses supplied most of the buying power, which was not much. After the South's early excursion into the market as a seller, that section ceased to be a factor and for the remainder of the day the market merely drifted along, without a definite trend. The afternoon hours were extremely dull.

The trade produced nothing to stimulate buying or selling. The foreign situation, which has been playing a more or less dominating part in recent market movements, scarcely was a factor of importance, and the market itself turned up nothing at all. Whatever the so-called technical position may be, it is not strong enough to influence prices either way.

Southern spot markets were dull. At Liverpool there was a closing gain of 7 points maximum in futures and of 5 points in spots. Both the contract and the spot markets there were dull. Reports from Manchester spoke of dullness and irregularity and said there was no material change in conditions or in prices.

Yesterday's quotations follow:

	Open.	High.	Low.	Close.	Previous Day.
March		11.45	11.25	11.35@11.43	11.54
May	11.70	11.98	11.65	11.88	11.84
July	12.20	12.41	12.13	12.33@12.34	12.30
Oct.	12.85	12.90	12.56	12.77@12.78	12.73
Dec.	12.98	13.12	12.79	13.00@13.02	13.02
Jan.		13.13	12.86	13.06	13.07

The local market for spot cotton was quiet, up 5 points, to 11.70c, middling upland; sales, 300 bales.

Southern spot markets were: Galveston, 11.25c, down .75; New Orleans, 11.00c, up .25; Savannah, 11.50c, up .25; Augusta, 10.88c, up .13; Memphis, 11.50c, unchanged; Houston, 10.90c, unchanged; Little Rock, 11.50c, unchanged.

Yesterday's cotton statistics were:

	Yesterday.	Last Wk.	Last Yr.
Port receipts	13,568	13,296	28,152
Exports	7,095	8,342	31,436
Exports, season	3,558,842	3,477,770	4,745,875
N. Y. stocks	127,522	125,895	51,122
Port stocks	1,408,315	1,421,190	1,324,710
N. Y. arrivals	887	238	

Liverpool cables: Spot cotton was quiet at 7.11d for middling. Sales 4,000 bales, of which 3,000 were American. Imports 10,000 bales, all American. Futures opened quiet, 4 to 7 points up and closed steady, unchanged to 7 points up on the day. Prices: March, 7.49d; May, 7.60d; July, 7.74d; September, 7.85d. Manchester: Yarns and cloths were dull and irregular.

American Zinc Reports Deficit.

The American Zinc, Lead and Smelting Company for 1920 reports an operating loss of $92,409 and a deficit after charges and preferred dividends of $614,071. In 1919 the company reported an operating loss of $19,226, though the profit in that year realized from the sale of stock in a gold mining company amounted to $432,037, which was equal to $5.36 a share on the preferred stock outstanding.

Parish & Bingham Show Deficit.

The annual report of the Parish & Bingham Corporation for 1920 shows net operating loss of $164,862, and a deficit after charges and reserves of $357,589. In 1919 the company reported net profits after charges and taxes of $633,494.

Two Holidays on Coffee Exchange.

The New York Coffee and Sugar Exchange will be closed on Friday, March 25, and Saturday, March 26, for the Easter holidays.

NEW INCORPORATIONS

New York Charters.

Special to The New York Times.

ALBANY, March 16.—Thirty-seven new corporations, having an aggregate capitalization of $1,474,500, were chartered today. They include:

All Klean Mfg. Co., Queens, make polish and valve grinding compounds, $10,000; C. and C. Cunningham, Jr., R. Lee, 111 Young St., Brooklyn.

Seneca Metal Corp., Rochester, make tools and cutlery, $60,000; G. Szozehowiak, C. Locscher, C. F. Bierbach, Rochester.

Anthonia Construction Corp., Manhattan, $5,000; C. McNamara, F. S. Paterno, A. Lauro, 807 Cauldwell Av., Bronx.

National Slovak Sokol, Yonkers, real and personal property, $12,000; A. Gmiter, J. Pendel, P. Kutka, Yonkers.

H. E. Loney Co., Manhattan, securities, $10,000; H. E. and F. R. Loney, A. Gerry, Pelham Manor.

Metropolitan Display Association, Manhattan, window dressing, $25,000; W. G. Stevens, H. W. Dulberger, A. Davis, 557 West 171st St.

Amdur Clothing Co., Manhattan, $50,000; L. and E. L. and S. L. Amdur, 2,149 80th St., Brooklyn.

Bay Ridge Sporting Club, Brooklyn, $50,000; R. and E. and B. Horowitz, 5,416 4th Av., Brooklyn.

Paramount Lighting Fixtures Corp., Manhattan, $30,000; M. Geringer, H. A. Safion, 3 J. Gans, 302 Broadway.

Miller Safety Guard Corp., Manhattan, for sewing machines, $100,000; H. and N. and N. Miller, 29 West 30th St.

Louis System, Manhattan, restaurants, $20,000; R. H. Shoemaker, A. E. Rich, L. Van Hal, 272 Manhattan Av.

Atlas Import and Export Corp., Manhattan, 1,000 shares common stock, no par value; active capital, $5,000; S. F. and F. Katz, A. G. Steiner, 1,819 Weeks Av.

Weikniblait-Roseman Manufacturing Co., Manhattan, make wearing apparel, $15,000; J. Manne, M. Wekseiblatt, S. Roseman, 814 East 163d St.

Pearl News Co., Manhattan, distributors, $5,000; H. Goldberg, A. Pearl, I. R. Ballin, 728 De Kalb Av., Brooklyn.

West 15th Street Realty Corp., Manhattan, $20,000; L. E. Felix, S. B. Klee, F. R. Galango, 220 Broadway.

Lilac Dress Co., Manhattan, $6,000; M. Klein, M. Glasser, J. Lazarus, 673 Dawson St., Bronx.

Broad River Realty Co., Manhattan, $1,000; J. and H. and D. Freedman, 545 West 111th St.

Schwartz Bros., Niagara Falls, bakery, $5,000; D. W. and O. D. and G. W. Schwartz, Niagara Falls.

Mankill Building Co., Brooklyn, $30,000; D. Eisenberg, I. Miller, H. Hirschfield, 1,169 Lincoln Place, Brooklyn.

A. M. Co., Brooklyn, motors and airplanes, $45,000; L. L. Hill, W. H. Black, S. I. Muller, 196 Monitor St., Brooklyn.

Gillette Bros., Manhattan, haberdashery, $500,000; M. and C. and J. Gillette, 1,469 President St., Brooklyn.

Rex Radiator Corp., Manhattan, $7,000; T. Slattery, P. Fisher, F. W. Keegan, 250 West 54th St.

Jack's Women's Wear, Brooklyn, clothing, $5,000; L. G. Schwartz, B. Semnitt, A. Cohen, 1,284 St. John's Place, Brooklyn.

Hill, Markes & Heath, Amsterdam, confections, $150,000; A. Hill, C. Markes, W. D. Heath, Amsterdam.

Whitlock Construction Co., Manhattan, $10,000; J. M. Levine, J. Bashein, C. C. Jenkins, 30 East 42d St.

H. Zwigart, Manhattan, jewelry, $10,000; R. B. Seymour, A. E. Graser, H. Zwigart, 71 Nassau St.

William M. Hunt & Co., Manhattan, agricultural supplies, $40,000; W. M. Hunt, W. Devanny, H. Goldberg, 600 Concord Av.

Flushing Sheet Metal Works, Brooklyn, $5,000; R. Steiner, F. Polesuk, A. Laiserin, 1,613 Prospect Place, Brooklyn.

Hawk Steamship Line, Manhattan, $100,000; M. Bab, E. R. Knapp, H. Jacoby, address not given.

Stage Securities and Realty Corp., Brooklyn, druggists' sundries, 500 shares common stock, no par value; active capital $50,000; E. Celler, F. H. Leibman, A. F. Reisner, 320 Prospect Place, Brooklyn.

Quinn's Express and Trucking Corp., Manhattan, $5,000; E. J. Hayes, T. F. and J. J. Quinn, 844 9th Av.

Eisenberg Realty Corp., Bronx, $50,000; A. Weissberger, H. and J. Eisenberg, 2,062 Grand Av., Bronx.

New York Turner Club Realty Corp., Bronx, $15,000; G. Hoffman, H. Kues, B. Mucke, 2,633 8th Av.

Dickler & Gitelman, Manhattan, furs, $10,000; B. and F. Dickler, L. Gittelman, 1,435 59th St., Brooklyn.

CAPITAL INCREASES.

Aug. E. Frass Co., Manhattan, $5,000 to $100,000.

Broadway and 41st Street Co., Manhattan, $45,000 to $56,000.

Watkins Commercial Body Corp., Buffalo, $5,000 to $50,000.

SURRENDER OF AUTHORITY.

F. S. Webster Co., Maine.

DESIGNATIONS.

Lounsberry, Soule Co., Conn., shoes, $50,000; rep., E. L. Rockmore, 277 Broadway.

F. S. Webster Co., Mass., typewriting supplies, $300,000; rep., R. Pond, 114 Liberty St.

Archos Trading Co., Del., $100,000; rep., V. Edwards, 115 Broadway.

C. S. & N. Stores Co., Del., $1,000,000; rep., M. Noyes, Rochester.

Morgan & Anderson Co., Ohio, women's garments, $20,000; rep., M. Schwalbaum, 1,140 Broadway.

Dovan Chemical Corp., Del., 1,000 shares common stock, no par value; rep., R. G. Thach, 120 Broadway.

Coulter Curtis Screw Co., Del., 2,500 shares common stock, no par value; rep., S. Osgood, 17 Gull St.

Coulter Twist Drill Co., Del., 2,500 shares common stock, no par value; rep., L. H. Thompson, Buffalo.

Belrae Corset Co., Del., 500 shares preferred stock, $100 each; 2,500 common, no par value; rep., M. Meyer, 130th St. and Park Av.

DISSOLUTIONS.

H. F. Windmann Co., Manhattan.

Bayside Auto Sales Co., Manhattan.

Gillette Bros., Manhattan.

Sheffield Building Co., Brooklyn.

Rosenson Realty Co., Brooklyn.

B. & C. Auto Co., St. Johnsville.

Thomas Ryan's Consumers Brewing Co., Syracuse.

Yogarcity Corp., Yonkers.

New Jersey Charters.

Special to The New York Times.

TRENTON, March 16.—New charters granted:

Home Protective Corp., Englewood, devices against burglary, $150,000; Fred Sorge, John Sorge, Clarence P. French, Englewood.

George Harris & Co., Newark, construction, $20,000; Rudolph Miller, George Harris, Ruth Harris, Newark.

Ernest C. Fellner Co., Hoboken, cutlery, $25,000; Ernest C. Fellner, Gustav Schild, Ferdinand Roederer, Hoboken.

Carl H. Wolf, Newark, metals, $5,000; Carl H. Wolf, S. C. Deixel, Newark; Hugo C. Wolf, Bloomfield.

Surf Theatre Co., Keyport, $100,000; Hervey S. Bedle, William C. Muth, Louis Stults Jr., Keyport.

N. J. Electric Laundry Co., Keyport, $100,000; Phillips Cherry, Earl H. Cherry, Leroy W. Bouton, Keyport.

Delaware Charters.

DOVER, March 16.—Charters filed:

Dudley Oil, Gas and Coal Co., $3,000,000; Harold P. Morgan, Dwight E. Fitch, Helen R. Greenberg, New York.

Automobile Blue Books Corp., $2,250,000; Robert K. Thistle, East Orange, N. J.; A. E. Silver, New York City; L. B. Phillips, Dover.

National Discount and Mortgage Co., $1,000,000; C. G. Mohrle, J. H. C. Lyon, Youngstown, Ohio; E. J. Lewis, Alliance, Ohio.

L. A. Gerson & Co., $500,000; T. L. Croteau, A. M. Hooven, S. E. Dill, Wilmington.

International Shoe Co., $165,000,000, as above.

A. D. Juilliard & Co., $35,000,000; as above.

Walker Motion Picture Service, $25,000,000; T. L. Croteau, M. A. Bruce, S. E. Dill, Wilmington.

Ego Trading Co., $500,000; M. M. Lucey, M. B. Reese, V. P. Lacey, Wilmington.

Equity Stores, $500,000; Arthur W. Britton, Samuel B. Howard, Austin H. Smith, New York.

Sylvania Mining Co., $250,000; T. L. Croteau, A. M. Hooven, S. E. Dill, Wilmington.

R. N. Beetem & Co., $150,000; Robert N. Beetem, James M. Beetem, Sylvester B. Laury, Carlisle, Pa.

Harry S. French, $100,000; Wray C. Arnold, Frank W. Fry, Philadelphia; Frank A. Cabeen, Jr., Haverford, Pa.

Durant, Vallie & Hicks, $100,000; Louis J. Merrill, Thomas F. Thornton, Eli S. Wolbarst, New York.

Economy Cleaner Co., $50,000; Albert C. Box, E. V. Dogan, E. E. Brent, Philadelphia.

Pittsburgh Distributing and Manufacturing Co., $20,000; C. R. Born, C. H. Hoffman, W. H. Leinweiber, Pittsburgh.

NAME CHANGE.

National Oil Producting Corp., to Neco Production Co., Kansas City, Mo.

TEXAS COMPANY

Earnings—the keynote of the largest independent oil. Dividends liberal. An ideal oil company. Analysed—also *Oil Price Situation* discussed—other features.

Ask for a Copy A-89 **MARKET OPINION**

R. H. MacMASTERS & CO.
Members Consolidated Stock Exch. of N. Y.
62-64 Broad St. New York
Phone: Broad 6390. Entire First Floor
Chicago Milwaukee Richmond New Haven

INVESTORS POCKET MANUAL *for March 1921*

CONTAINS latest statistical information, also high and low prices for several years on all issues listed on the New York Stock Exchange, Chicago Stock Exchange, New York Curb and the other leading exchanges throughout the United States.

Copy mailed free on request.
Ask for T-60
"Always Without Obligation"
S·S·RUSKAY & Co.
ESTABLISHED 1877
Members Consolidated Stock Exch. of N.Y.
20 BROAD ST. NEW YORK
Phones: Rector 7001-7009

Celluloid Co. Rts.
E. W. Bliss
Eastman Kodak
Amal. Leather
Sup. Steel 1st pfd.
Thompson-Starrett
Stone, Prosser & Doty
52 William St., N. Y. Hanover 7733

Over 8½%
Collateral Trust Gold Notes
—of—
Prosperous Utility Co.
Secured by Mortgage Bonds worth considerably more than this issue.
Net Earnings Nearly 8 Times Interest
Circular Upon Request
L. A. HUGHES & CO.
INVESTMENTS
100 Broadway. Tel. Rector 2853

Pub.Ser.N'w'rk Term.5s, '55
Shaffer Oil & Ref. 6s, 1929
Sharon Steel Hoop 8s, 1941
Penn. Maryland 5s, 1937
Con.Cit.Trac.Lt.&Pr.5s, '62
Lukens Steel 8s, 1940
Gen. Asphalt 8s, 1930
Virginian Power 7s, 1934
McCown & Co.
Members Philadelphia Stock Exchange
Land Title Bldg., Philadelphia
New York Telephone
CANAL 4845.

Investment Sanity

Business renowned for consistent profits. Location—New York City. Principals vitally alive to opportunity, experienced, able, straight. 8% Preferred, bonus Common. A clean cut proposition where money can be invested safely and most profitably.
Write or call for information
KNAPP-RITZMER CO., Inc.
248 East 35th St. New York City

Southern Oil & Transp't Com.
Curtis Aeroplane Com. & Pf.
Wright Aeronautical
Cripple Creek Cent'l Com. & Pfd.
Bought and Sold
Chas. H. Jones & Co.
Municipal, Railroad and Corporation Bonds
20 Broad Street New York
Telephone 9140 Rector. Cable "Orientment."

Kansas City So. Union Oil
Chesapeake & Ohio Chandler Motors
and other attractive investment purchases included in current issue of our "INVESTMENT SURVEY."
SCOTT & STUMP
Stock Exchange Bldg. Philadelphia. Locust 0640-5.
40 Exchange Pl. New York. Broad 1381-8.

Recently compiled list of
Popular Preferred Stocks
now ready for distribution. Sent on Request for C-11.
HEYWOOD BROOKS & CO.
"Popular Preferred Stocks"
140 Broadway New York

German Securities
F. B. Warren & Co.
44 Beaver Street, New York
Tel. Broad 7530.

Philadelphia Investment House

members of Local Exchange, now having a private wire to New York, wish to establish reciprocal relations with New York Stock Exchange House.
Address G. E., P. O. Box 378, City Hall Station, N. Y.

ADVERTISEMENT.

Vital Business News By Cable from Perkins

Exclusive News Article from
Daily News Record and Women's Wear, March 16, 1921

German Vegetable Fiber Experts May Utilize Their Experience Here

By B. J. PERKINS,
Staff Correspondent of
DAILY NEWS RECORD.

Fuerstenberg, Mecklenburg, March 4.—Certain German experts in the manipulation of vegetable fibers with wool or cotton, whose experiments during the war resulted in the production of sweaters, socks, unshrinkable underwear and piece-dyed women's wear serges, of which 25 per cent. was Solidonia, are understood to be planning to go to America as soon as passport difficulties are overcome, with a view to offering their services in the United States in reclaiming, for commercial purposes, the large quantity of hemp and other vegetable grasses to be found there.

Several German mills which have been converting seaweed dredged in Australian waters and cleaned and washed in fresh water into a resilient fiber, the staple of which is claimed by them to equal that of a medium staple wool, are having considerable difficulty in getting supplies and look to America for the future. Solidonia, derived from China grass, is somewhat similar to Ramie and in 1914 found a ready market landed in the United States at 30 cents a pound. The fiber derived from Australian seaweed, and subjected to a chemical process, is known as Posidonia.

The troubles the Germans are having in getting supplies have led some experts in this country to a decision to utilize their experiences in America, and reports are in circulation that two of the leading men in this line have about made up their mind to call it a day, so far as the Fatherland is concerned, and to proffer their expert knowledge of vegetable fiber manipulation to the United States, where, they seem to believe, the abundance of raw material available for conversion purposes is a veritable gold mine.

In this city the Deutsche Faserstoff Gesellschaft (German Fiber Material Co.), which has a worsted mill in operation in connection with a plant whose daily output approximates 10,000 pounds of treated fiber, is producing serges made from old jute rags, manipulated with 50 per cent. wool. A good part of the production of this serge is being utilized for women's clothing.

Until quite recently the worsted mill was operating three eight hour shifts, with 250 employes.

THE above clipping means something important to you. It means an innovation that may improve your business opportunities greatly, or an interference that may hinder them seriously.

If this article is good news for you, you want to know it well in advance. If it is bad, you *must* be informed of it. In either case, the knowledge will put you in a position to prepare for the situation.

To give you this vital business news, twice daily, we sent Bertram J. Perkins to Germany. Perkins is an American interpreter of world business conditions, with twenty years of intimate knowledge and contact to back up his statements. At a critical time the same man was in Japan investigating the silk and financial situation. His articles in that connection spelled hard dollars and cents to many a reader of the Daily News Record and Women's Wear.

News of the invaluable character just described is *exclusive* with the Daily News Record and Women's Wear, and it breaks twice every day.

Daily News Record
(Morning)

Women's Wear
(Afternoon)

EIGHT EAST THIRTEENTH STREET, NEW YORK

WE WILL ASSIST IN RE-FINANCING CORPORATIONS

that have been financed by public subscription and are now in need of additional capital. Communications confidential. Address "Financier," Room 906 Times Bldg.

Recent News
from Paris has caused a renewal of interest in European exchange in general and in German marks in particular.
LEVISON & COMPANY
141 5th Ave. Bankers Cor. 21st St.

Desire Connection WITH ESTABLISHED FINANCIAL HOUSE

Twelve years' experience as sales manager of unlisted securities, sales now averaging over $100,000 a week. Have organization of thirty high class salesmen. Prefer a firm having offices in New York and other large cities and members of either New York Curb, Consolidated or Chicago Stock Exchange.
Address W 337 Times.

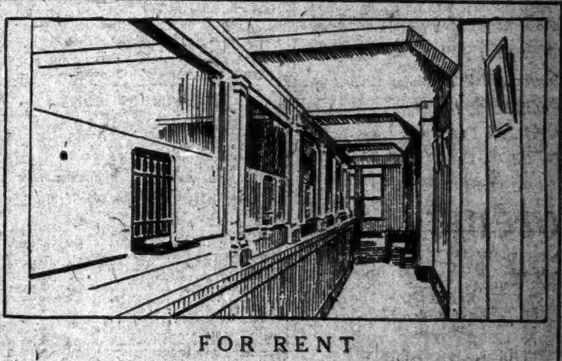

FOR RENT
One of the best 2,520 square foot units.
Most completely equipped offices suitable for
BANKING AND BROKERAGE BUSINESS
Marble cage, private office, etc.
Ready for occupancy May 1st, 1921, in
32 BROADWAY
ALSO
Units of 5,000, 2,500, 1,340 and 1,154 square feet.
H. C. BEAVEN
32 Broadway, New York
Phone 1901 Broad
OR YOUR OWN BROKER

UNLISTED SECURITIES MANAGER
We are seeking an unlisted securities manager of the plugging, progressive type. Some young man who has made good but who seeks a connection that offers a partnership if he proves his ability. To such a manager we have an unusual offer. This is an opportunity that comes once in a lifetime, but you must be worthy of the connection. Give full particulars in first letter. L 172 N. Y. Times Brooklyn.

Every Investor Should Have
INVESTOR'S POCKET MANUAL
272 Page Booklet Issued Monthly
High and low records of 1,640 stocks and bonds and statistical descriptions of 400 corporations. Will be furnished FREE by your own investment house on request. Or if not we will send name of house which will send you FREE monthly copies. FINANCIAL PRESS, 114 Broad St., N. Y.

Adirondack Pow. & Lt.
Amer. Public Service
Central States Elec.
Connecticut Ry. & Lt.
Carolina Power & Light
Dayton Pow. & Light
Georgia Ry. & Elec.
Duluth Edison
Pacific Power & Light
Texas Pow. & Light
Tri City Ry. & Light
Utah Power & Light
Western Power
Western States G. & El.
Yadkin River Power

FREDERIC H. HATCH & CO.
BOSTON, CHICAGO, PHILA., MONTREAL, PITTSBURGH

FOR SALE
50 Public Natl. Bank Rts.
20 Seaboard Natl. Bk. & Rts.
50 Lucey Mfg. Class A
100 Union Oil of California
25 Hartford Fire Insurance
35 Pacific Coast Co. 1st Pfd.
100 U. S. Distributing
100 Industrial Finance Com.
WANTED
100 T. H. Symington Com.
5M N. Y. & Queens Gas 5s
50 N. Y. Hotel Statler Com.
100 Warren Bros. 1st Pfd.
100 Thurber Earthen Products
100 General Baking Com. & Pf.
10 Mortgage Bond Co.
100 Mexican Seaboard Oil
Dawson, Lyon & Co.
50 Pine St. New York
Phone John 0654

Ten Prominent Tobacco Stocks
Among listed tobacco stocks are many issues purchasable today at prices representing a discount of 50% to 70% from their recent high levels.
Statistical report, showing 10 listed stocks selling at from $50 to $160 per share, together with their 1910-1920 highs and lows, earnings, dividends, book value, etc., mailed free upon request.
Ask for T-475
KOHLER, BREMER & CO.
STOCKS—BONDS
MEMBERS CONSOLIDATED STOCK EXCHANGE of NY
32 BROADWAY, N.Y. — HAMPTON HOTEL
TEL: BROAD 6910 — ALBANY, N.Y.

J. K. Rice, Jr. & Co. Will Buy
100 Celluloid Co. "Rights"
100 American Piano Common
50 Cushman's Sons Com.
25 Farmers Loan & Trust Stock
100 General Baking Com. & Pfd.
25 Home Insurance
50 Kolb Bakery Preferred
50 MacAndrews & Forbes Com.
50 N. Y. State Rys. Pfd.
50 Simmons Co. Common
J. K. Rice, Jr. & Co. Will Sell
100 Celluloid Co. "Rights"
25 Chase Nat. Bank Stock
50 Davis Coal & Coke
50 Kirby Lumber Com. & Pfd.
100 General Baking Com. & Pfd.
25 Home Insurance
50 Simmons Co. Common
100 Winchester Co. 1st & 2nd Pfd.
100 United Theatre Equip. Pfd.
25 Victor Talking Machine
J. K. Rice, Jr. & Co.
Phones 4000 to 4010 John. 36 Wall St., N. Y.

Racine Water 5s
Western Ohio R'way 5s
Utah Light & Pow. 4s & 5s
Empire Lumber 6s
Michoacan Power 6s
Guanajuato Pow. & El. 6s & Pf.
Cent. Mexico Lt. & Pr. 6s & Pf.
Portland Terminal 4s
HOTCHKIN & CO.
53 STATE ST.
Tel. Main 460. BOSTON Cable Tockin

REH & Co.
American La France Pfd.
Canario Copper Corp.
Farrell Coal Com. & Pfd.
Pacific Coast (all issues)
Porto Rico Tel. Com. & Pfd.
South. Cal. Edison Com.
Ward Baking Com. & Pfd.
ROBERT E. HORTON & CO.
40 Wall Street—New York.
TELEPHONE: JOHN 4131

MOTORS STEELS
SUGARS RAILS
We have prepared a special review on the above industries, treating current economic conditions, statistics and present market outlook.
Copy sent FREE on request
Ask for No. 214
E. L. WITTMEYER & CO. INC.
INVESTMENT SECURITIES
42 Broadway New York
Phone BROAD 900

Established 1900.
FRED'K F. MARQUAND
Members Consolidated Stock Exchange, N.Y.
56-58-60 Broad St., New York
STOCKS AND BONDS

BIG EXPORT FIRM IN RECEIVERS' HANDS

B. B. Odell and V. V. Veeder Named to Conduct Gaston, Williams & Wigmore, Inc.

FOLLOWS EQUITY ACTION

Liabilities Put at $6,000,000—Soviet Losses and Falling Market Said to Be Factors.

An equity proceeding instituted against the exporting and importing firm of Gaston, Williams & Wigmore, Inc., resulted yesterday in the appointment by Federal Judge Mayer of ex-Governor Benjamin B. Odell and ex-Judge Van Vechten Veeder as receivers of the concern. The proceedings followed close on the heels of the retirement of George A. Gaston as President of the company, and the election in his place of H. S. Kimball, formerly President of the Remington Arms and Ammunition Company.

The plaintiff in the action is the Sumner Company, manufacturer of machinery in Washington State, whose claim for merchandise amounts to $60,000. Before it was decided to appoint receivers there was a long conference in Judge Mayer's chambers between representatives of the interests involved. It was finally agreed that the best way of conserving the property, of effecting a reorganization, and of protecting the interests of the creditors was to place the property in the control of the court. In the meantime the receivers will continue the business.

It was said that the liabilities of the company exceed $6,000,000 due to banks, on notes, and for machinery and other merchandise.

The company is the parent concern of a number of subsidiaries in many of the principal cities in foreign countries. While these subsidiaries were created by the parent company, which aided them by lending them money, neither the parent nor the subsidiaries are dependent upon each other. The smaller concerns forwarded orders to the parent concern and accepted orders from it. Practically all of the transactions were on a commission basis.

Edwin A. Potter Jr., a Vice President of the Guaranty Trust Company, said last night:

"The Gaston, Williams & Wigmore Company has a capital stock of 300,000 shares without par value. The petition in the court proceedings was presented by the law firm of Cravath & Henderson, counsel for the plaintiff, and the action of the court was for the purpose of protecting all of the creditors and all of the stockholders.

"The affairs of the company will be held in statu quo until the assets are marshaled and a plan is formed for the reorganization or the liquidation of the company. The company has very large interests and there was a lack of money to carry on the business.

"I do not think the liabilities will exceed $6,000,000. The book value of the assets is in excess of this amount. The precise amount is not known. Among the liabilities are claims of the Guaranty Trust Company aggregating $3,000,000, which are secured by warehouse receipts and collateral. There is a million worth of notes on which the interest will be due April 15, and the rest of the liabilities are in claims by banks, for merchandise and by general creditors."

Mr. Potter said that the company had begun some time ago to contract its business in the face of a falling market, but that the market fell faster than the company could recede before it, with the result that it was caught with a greater volume of liabilities than it was able to meet. He also said that the Directors of the company, at a meeting on Tuesday, consented to the receivership.

It was said that the company had sustained heavy losses through the repudiation by the Soviet Government of claims for supplies furnished the Imperial Russian Government and its successor, the Kerensky Government.

Mr. Potter said that the company did not at present own any steamships and that the steamship business had been liquidated. Following or preceding this liquidation the United States Shipping Board, it was said, took back from the company nine steamships. A large amount of the assets of the company is in the form of stock of the subsidiary companies which was taken in exchange, it was said, for money advanced to create the smaller concerns and to enable them to carry on their business.

James G. Blaine Jr., Vice President of the New York Trust Company, Chairman of the committee recently formed to protect the company's stockholders, made this statement:

"After a careful examination of the affairs of Gaston, Williams & Wigmore, Inc., it became apparent that a receivership for the corporation was inevitable, much as this committee regrets a receivership.

"We shall continue our efforts to develop a future plan which will be constructive and beneficial to the stockholders."

Mail Robber Gets 7½ Years.

Harry Cohen, who pleaded guilty to robbing mail boxes in hallways, was sentenced yesterday to the Atlanta Penitentiary for seven and a half years by Federal Judge Knox. Shortly after his arrest Cohen was recognized as an old offender. Prosecutor Joyce said he had served eight prison sentences in the United States and Canada.

WHEAT HOLDS FIRM ON EXPORT BUYING

But Chicago Prices Top Argentine and Lower Market May Get Outside Orders.

Special to The New York Times.

CHICAGO, March 16.—At no time were grain prices below the previous day's close. Sufficient buying developed to give the markets a strong undertone from the start, and the close was about the top with net gains of 2¼ to 3½c on wheat and ¼ to ⅝ on corn and oats.

A persistent export demand for wheat, with 450,000 bushels sold via the Gulf to Italy, France, Greece and North Africa and rumors of 500,000 bushels. Manitobas, combined with an advance in premiums at the Gulf of 4 cents since Saturday and a hardening in cash prices in all markets, were the main bullish factors. But there was a lack of the aggressive selling which is such a factor in making the decline—although, on the bulge, the leading long interest was credited with selling through commission houses.

No. 2 hard Winter from Omaha, which sold at ¾ cents over March, on track, yesterday, was taken today at 1½ cents over and the movement from that market is about over. At Minneapolis, around 500,000 bushels futures were bought by outside mills, and cash premiums were up 1@2 cents. A local miller estimates that there is not over three weeks' supply of flour on hand in the United States, and, should the market show a tendency to advance or even hold steady, the demand might increase materially.

It is expected that France will take 550,000 bushels of wheat tomorrow, should the price be favorable, although the upturn today, combined with the advance in premiums, puts domestic grain above a parity with Argentine, and it is expected that the business will go to the latter country. Purchases of around 2,000,000 bushels of wheat were made in Argentine today, mainly by the British, at about 5 cents under American, cost, insurance and freight, European ports. The trade here is not apprehensive over Russia being an exporter of grain, although it has signed a trade pact with England.

Green bug reports continue to come from Oklahoma, but almost without exception the messages show that the bugs are confined to scattered fields, and the extent of the losses will depend entirely on weather conditions. There are parts of Kansas and Nebraska that would be benefited by rains, but it is somewhat too early in the season to have drought as a market factor. Sentiment was rather mixed after the close. The wheat market of late has been advancing or declining for three days, and then reversing its action. It is figured on this basis that prices should be somewhat higher tomorrow, although bulges are not expected to hold. Trade in corn and oats was very light. Seeding of oats is expected to be completed in Central Illinois within ten days, with favorable weather.

Primary receipts of wheat so far this week of 2,551,000 bushels compare with 3,004,000 the previous week and 2,177,000 last year. Shipments were 2,055,000 bushels, previous week, 1,704,000; last year 993,000.

Corn receipts were 3,710,000 bushels; previous week, 5,738,000; last year, 2,809,000, and shipments, 2,602,000 bushels; previous week, 2,706,000; last year, 1,055,000.

Today's Chicago prices for the principal commodities were as follows:

WHEAT.

	High.	Low.	Close.	Prev. Close.
March	$1.59¾	$1.55⅝	$1.59¾	$1.55⅝
May	1.52	1.48⅞	1.51½	1.49

CORN.

	High.	Low.	Close.	Prev. Close.	Last Year.
May	69⅝	69	69⅜	69	1.56⅞
July	72	71½	71⅞	71⅛	1.49⅞

OATS.

	High.	Low.	Close.	Prev. Close.	Last Year.
May	43⅞	42⅞	43⅛	42⅝	87¼
July	44⅞	44¼	44⅞	43⅞	79⅞

RYE.

	High.	Low.	Close.	Prev. Close.	Last Year.
May	1.40¼	1.38	1.39	1.37	1.72½
July	1.19	1.17½	1.17¼	1.14½	1.68

PROVISIONS.

	High.	Low.	Close	Prev. Close.	Last Year.
Lard—					
May	11.60	11.37	11.50	11.85	21.82
July	12.00	11.75	11.85	12.17	22.62
Ribs—					
May	11.25	11.20	11.25	11.32	19.07
July	11.57	11.50	11.50	11.60	19.62
Pork—					
May	20.70	20.60	20.60	21.00	37.50

Nova Scotia Steel Income Gains.

The Nova Scotia Steel and Coal Company for the year 1920 reports net income of $1,209,407 after fixed charges and Federal taxes. This amount was equal to $6.93 a share on the 150,000 shares of common stock after allowing for preferred dividends. In the previous year net income amounted to $1,029,876, which was equal to $5.73 a share. Total profits for the year amounted to $2,376,086 but $561,582 was set aside for depreciation and $605,097 was accounted for in interest charges.

METAL MARKET REPORT.

These prices were quoted on the local Metal Exchange yesterday:

	Yesterday.		Tuesday.	
Antimony	5.75	6.00	5.75	6.00
Quicksilver	$50.00		$50.00	
Aluminium	23.00	24.00	23.00	24.00
Iron, No. 2X sil		30.00		30.00

Electrolytic copper was quoted at 11¾c on Metal Exchange.

London quotations were:

	Yesterday. £	s.	d.	Tuesday. £	s.	d.
Copper, spot	67	2	6	67	0	0
Copper, futures	66	12	6	67	17	6
Tin, spot	153	0	0	157	0	0
Tin, futures	156	0	0	160	0	0
Spelter, spot	25	10	0	26	0	0
Spelter, futures	26	2	6	26	7	6
Lead, spot	18	17	6	19	7	6
Lead, futures	19	2	6	19	7	6

EARNINGS.

PORTLAND RAILWAY, LIGHT & POWER CO.—

	1921.	1920.	Increase.
Jan. gross	$893,235	$768,808	$124,427
Net after taxes	289,954	251,472	38,482
Sur.aft.int.chgs	120,525	75,363	45,162
12 mos.' gross	9,689,042	8,656,262	1,032,780
Net after taxes	2,929,783	2,955,428	*25,645
Sur.aft.int.chgs	832,005	834,065	*2,060

*Decrease.

MINING STOCK QUOTATIONS.

SAN FRANCISCO.

COMSTOCK.			
Best & Belcher	.21	White Caps	.07
Bullion	.10	East Divide	.02
Chollar	.08	Extension	.53
Concordia	.07	Florence	.02
Con. Virginia	.70	Giant	.03
Gould & Curry	.08	Gold Reef	.04
Hale & Norcross	.20	Grimes	.03
Jacket	.10	Harmill	.10
Justice	.10	Hasbrouck	.04
Mexican	.17	Kernick	.03
Ophir	1.30	Knox	.23
Potosi	.06	Midway	.02
Savage	.10	Myra	.03
Seg. Belcher	.06	Pay	.03
Scorpion	.04	Revert	.04
Sierra Nevada	.07	Rosetta	.02
Union	.39	Silver	.03
Utah	.03	Thomson	.02
TONOPAH.		Verdi	.02
Belmont	1.50	Victory	.04
Cash Boy	.07	West	.03
Jim Butler	.14	Western	.03
McNamara	.15	Zona	.21
McNamara Cresc.	.13	GOLDFIELD.	
Midway	.14	Booth	.03
Monarch	.03	Consolidated	.03
North Star	.06	Crackerjack	.02
Rescue	.16	Development	.03
Tonopah Exten.	1.30	Florence	.24
Tonopah '78	.05	Fraction	.05
West End	1.00	Great Bend	.02
West Tonopah	.04	Jumbo Exten.	.07
DIVIDE.		Lone Star	.04
Alta	.04	Silver Pick	.04
Apex	.02	Spearhead	.03
Belcher	.04	OTHER DISTRICTS.	
Belcher Exten.	.04	Arrowhead	.10
Ben-Hur	.03	Boundary Mtn.	.30
Brougher	.12	Broken Hills	.18
Butte	.03	Bullwhacker	.55
Consolidated	.02	Crossus	1.62½
Divide	1.27½	Hamilton	.14
Dividend	.07	Holly	1.00
Uncle Sam	.22	Round Mountain	.13
		Silver Hills	.44

COLORADO SPRINGS.

	Bid.	Asked.		Bid.	Asked.
Cresson	1½	1½	Isabella	4	4¼
Dr. Jack Pot	2¾	4	Mary McK.	4½	7
Elkton	3½	3¾	Portland	44	47
El Paso	4	11	U. Gold M.	9	10
Golden C.	[illegible]	[illegible]	Vindicator	17¼	19
Granite	[illegible]	[illegible]	[illegible]	[illegible]	[illegible]

MEETINGS AND ELECTIONS.

SOUTHERN PACIFIC COMPANY.
NOTICE OF MEETING.
165 Broadway, New York, N. Y., Jan. 3, 1921.

The Annual Meeting of the Stockholders of the Southern Pacific Company will be held at the office of this Company in Anchorage, Jefferson County, Kentucky, on Wednesday, April 6, 1921, at twelve o'clock noon, standard time, for the following purposes, viz.:

1. To elect fifteen Directors.
2. To consider and act upon all questions and matters which may legally come before the meeting relating to Federal control of the Company's properties under the act of Congress of March 21, 1918, or any agreement or settlement with the Government in respect thereto, or relating to the termination of such Federal control by the return of the properties or otherwise, and / or relating to conditions resulting from or succeeding such Federal control, and generally all questions and matters growing out of or incident to such control, termination thereof, or following conditions, including the guaranty of income under the Transportation Act, 1920, and settlement thereof.
3. To transact all such other business as may legally come before the meeting, including the approval and ratification of all action of the Board of Directors and of the Executive Committee since the last annual meeting of the Stockholders of this Company.

For the purposes of the meeting, the books for the transfer of stock will be closed at 3 o'clock P. M., Tuesday, March 22, 1921, and will be reopened at 10 o'clock A. M., Thursday, April 7, 1921.

By order of the Board of Directors.
HUGH NEILL, Secretary.

UNION PACIFIC RAILROAD COMPANY
Annual Meeting
120 Broadway.
New York, N. Y., January 15, 1921.

The annual meeting of the stockholders of Union Pacific Railroad Company will be held at its office at Salt Lake City, Utah, on Tuesday, April 12, 1921, at 12 o'clock noon, for the purposes of electing directors of the company and transacting such other business as may legally come before the meeting.

For the purposes of the meeting, the books for the transfer of stock (both Preferred and Common) will be closed at 12 o'clock noon on Saturday, March 12, 1921, and will be reopened at 10 o'clock A. M. on Wednesday, April 13, 1921.

THOMAS PRICE, Secretary.

E. I. DUPONT DE NEMOURS POWDER COMPANY,
Wilmington, Delaware.

The Annual meeting of the Stockholders of the E. I. DuPont de Nemours Powder Company will be held on Monday, the 21st day of March, 1921, at twelve o'clock noon, at the principal office of the Company, No. 51 Newark Street, Hoboken, New Jersey, for the purpose of electing a Board of Directors and receiving and acting upon the reports of the officers, and for the transaction of such other business as may properly come before the meeting.

ALEXIS I. DUPONT, Secretary.

CURB TRANSACTIONS

WEDNESDAY, MARCH 16, 1921.

INDUSTRIALS. — STANDARD OIL SUBSIDIARIES. — MISCELLANEOUS OIL STOCKS. — MINING. — BONDS.

[illegible]

†Unlisted. †Sells cents per share.
Note—Omitted March 15: 200 shares Goldwyn Pictures at 6 and 600 at 6¼.

CONSOLIDATED EXCHANGE

[illegible]

NEW YORK CITY BONDS

		Yester-day. Bid.	Ask.	Tues-day. Bid.
4½s July,	1967	91¼	92¼	91¼
4½s June,	1965	91¼	92¼	91¼
4½s Mar.,	1963	91¼	92¼	91¼
4½s Nov.,	1957	91¼	[illegible]	91¼
4½s May,	1957	91¼	92¼	91¼
3½s May,	1954	74	75¼	74
3½s Nov.,	1954	74	75¼	74
3½s Nov.,	1955	74	75¼	74

The following are quoted on a percentage basis: [illegible]

PUBLIC UTILITIES

Sales.		High.	Low.	Bid.	Asked.
620	Cities Service	232	229	231	236
1,380	Cities Service pf.	66⅞	66¼	66⅜	67⅛
722	Cities Service pf. B.	6⅞	6¼	6⅝	6⅞
3,428	Cities Service bk. shares	27¼	26⅞	27	27½
$20,800	Cities Service deb. B.	127	122	122	127
44,100	Cities Service deb. C.	92¼	91¼	91¼	93¼
35,700	Cities Service deb. D.	85	84	84	86
485	Empire Gas and Fuel pf.	84¼	83½	83½	85¼

[illegible]

MISCELLANEOUS STOCKS

[illegible]

STANDARD OIL STOCKS

[illegible]

OUT-OF-TOWN EXCHANGES

BALTIMORE. — BOSTON. — CHICAGO. — DETROIT. — PHILADELPHIA. — PITTSBURGH. — MONTREAL.

[illegible]

SUGAR STOCKS

[illegible]

TOBACCO STOCKS

[illegible]

*Ex dividend.

MEETINGS AND ELECTIONS.

To the Stockholders of MEYER, FEIGEL & CO., INC.

[illegible]

DIVIDENDS.

UNITED DYEWOOD CORPORATION. [illegible]

WEST PENN TRACTION AND WATER POWER COMPANY. [illegible]

THE NEW YORK TRUST COMPANY [illegible] BOYD G. CURTS, Secretary.

AMERICAN GAS AND ELECTRIC COMPANY. COMMON STOCK DIVIDEND. [illegible] FRANK B. BALL, Treasurer.

THE PEOPLES TRUST COMPANY
BROOKLYN, N. Y.
[illegible] WILLIAM A. FISHER, Secretary.

CENTRAL PETROLEUM COMPANY [illegible]

REGAL SHOE COMPANY [illegible] L. A. MOOAR, Treasurer.

UNIVERSAL LEAF TOBACCO COMPANY, INC. [illegible] D. C. PHILLIPS, Secretary.

BANKRUPTCY SALES.

[illegible]

LEGAL ADVERTISEMENTS.

[illegible]

DISSOLUTION NOTICES.

[illegible]

FINANCIAL NOTICES.

[illegible]

GUARANTY TRUST COMPANY OF NEW YORK. By CHARLES H. SABIN, President. Dated, New York, March 1, 1921.

NOTICE OF SALE. [illegible] J. W. TALBERT, Commissioner.

SOUTHERN BELL TELEPHONE AND TELEGRAPH CO. [illegible]

GREENVILLE WATER COMPANY [illegible]

MISSISSIPPI GLASS COMPANY [illegible]

DIVIDENDS.

279th Consecutive Dividend
The Bank of New York
National Banking Association

A quarterly dividend of five per cent. (5%) has been declared by the Board of Directors, payable on and after April 1, 1921, to stockholders of record of March 21, 1921.

FRED'K C. METZ, Jr., Cashier.

March 15, 1921.

THE CHASE NATIONAL BANK OF THE CITY OF NEW YORK

[illegible] WILLIAM P. HOLLY, Cashier.

CHASE SECURITIES CORPORATION

[illegible] WM. G. SHAIBLE, Treasurer.

[illegible] G. W. COX, Treasurer.

WEST PENN POWER COMPANY. [illegible]

READING COMPANY [illegible]

MANNING, MAXWELL & MOORE, INC. [illegible]

AMERICAN CYANAMID COMPANY. [illegible] C. M. GRANT, Treasurer.

BUYERS' WANTS.

Fifteen cents per word each insertion.

ARTIFICIAL SILK Wanted—All qualities and quantities. Seljak Yarn Co. Spring 6424.

BABY LAMB CRIMMER Wanted—Also Chinchilla. Longacre 2927.

BOLIVIAS Wanted—For cash, 0417, 0423, 15065; also velours. Joseph Ulin. Watkins 9064.

BOLIVIAS Wanted—Buckley-Cohen 735, all shades; will pay spot cash. Stuyvesant 8662.

BOLIVIA Wanted—1263 36 Raritan or similar. M. R. Silverman, Fitzroy 2781.

BOLIVIAS Wanted—All makes; will pay cash. Lederkramer & Kraus, 12 East 32d.

BOLIVIA Wanted—American 0417, or similar, in all colors. Madison Square 3824.

BOLIVIA Wanted—Raritan's. Victor S. Everett, Telephone Watkins 2620.

CANTON CREPE Wanted—Open to buy quantity of white at $2.25 regular. Madison Square 4870.

CANTON CREPES Wanted—Brown, navy and gray, 12 West 32d, 12th floor.

CANTON CREPES Wanted—Navy and taupe. Alper Bros., 153 West 27th.

COATS Wanted—Cash paid for immediate delivery; coats, suits and wraps. Call after 4 P. M. all week, 4th floor, rear elevator, 161 West 26th.

COATS Wanted—Children's 2-6, Spring; open to buy quantity at a price. 9 West 24th, 8th floor.

COATS Wanted—Infants' and children's, 2 to 6 and 6 to 10; jobber looking at Fall styles. 9 West 24th, 8th floor.

COATS AND WRAPS Wanted—Immediate delivery. Call Mr. Meyer, Longacre 2807, up to 10:30 A. M.

COATS Wanted—Jobber looking juniors', children's, infants' Spring coats. I. F., 15 East 30th.

COATS AND WRAPS wanted. Rinsberg, 25 West 26th.

CORDUROY Wanted—White 613, 9000, cash. Sternberg Bros., 38 West 18th St.

COTTON GOODS Wanted—Quantity of plain and printed voile, percales, fancies, shirtings. Guilio Sala Co., 396 Broadway.

COTTON GOODS Wanted—Dotted Swiss, all shades. Lady Fair Dress, 294 5th Av.

CREPE DE CHINE Wanted—Canton crepe and georgettes in high colors. Wm. Frank, 25 West 31st St.

CREPE DE CHINE Wanted—Pure white and flesh, good quality, for cash. 8th floor, 111 West 27th.

CREPE DE CHINE Wanted—All shades. Brodie-Siegel Co., 52 West 27th. Chelsea 6883.

CREPE DE CHINE Wanted—Quantity dark colors; three thread, at a price. National Garment, 7 East 28th.

CREPE DE CHINES Wanted—200 pieces 5-thread, at a price. Jos. J. Kahn, 12 West 33d.

CREPE DE CHINES and Minuettes Wanted. Kalish, 22 East 21st.

DAMASK Wanted—Open to buy for cash, 58-inch colored damask. S. Obermeyer, care Philipsborn, temporary office, 28 West 22d. Gramercy 5249.

DELAND'S Wanted—1920, tan Polos. Reisman, Rothman & Beiber. Fitzroy 6172.

DRESSES Wanted — Swiss and organdie, Philadelphia jobber looking at good styles. Call all afternoon Wednesday and Thursday, McAlpin Hotel, Room 1036.

DRESSES Wanted—Placing orders on cotton, dotted swiss, organdie, foulard and sport dresses. Merrymaid Garments, 164 West 25th.

DRESSES Wanted—Western jobber is open to buy 5,000 dresses of all materials; jobs only; will pay cash. 134 West 17th, 7th floor. Ask for Mr. Siegel.

DRESSES Wanted—Open to buy for cash any quantity of crepe de chine, satin and taffeta dresses up to $8.75. 21st floor, 6 East 27th.

DRESSES Wanted—Large jobber placing orders on gingham, linens, organdy and sport dresses; must be snappy styles. Call all week, 230 5th Av., Room 307.

DRESSES Wanted—Organdies and new canton crepe; jobber placing orders; also sport models; submit samples. Belmar Dress, 35 West 26th.

DRESSES Wanted—Organdie, voile, snappy styles; children's dresses, navy, serge, 8 to 14. Call with samples, Skudowitz, 129 W. 26th.

DRESSES Wanted—Jobber looking at new sport dresses, also voiles and organdies; will also pay cash for jobs in any quantity. 153 West 27th St., 3d floor. Chelsea 7385.

DRESSES Wanted—Large jobber placing orders on sport dresses, organdie and dotted swiss; also buying jobs in all materials. See Mr. Kastenberg, 5 East 31st St.

DRESSES Wanted—We are placing large orders on georgette and cotton dresses; bring samples; we furnish materials. 23 West 32d St., 1 flight up.

DRESSES Wanted—Placing orders on organdies, crepe de chines, sport and dotted swiss. Call all week, 164 Madison Av., 1st floor.

DRESSES WANTED—JOBBER PLACING ORDERS ON ORGANDIE AND DOTTED SWISS. CALL ALL DAY, 6 WEST 32D ST., FIRST FLOOR.

DRESSES Wanted—Jobber placing sample orders on organdie, dotted Swiss and gingham dresses. Call all day at 31 East 27th St., Room 51.

DRESSES Wanted—Sport dresses, voiles, dotted swiss, organdie. Warren Dress, 258 5th Av.

DRESSES Wanted—Placing orders on dotted Swiss, organdies and ginghams. Kalish, 22 East 21st.

DRESSES Wanted—Out-of-town jobber looking at Canton, silk, wash dresses; Thursday, Friday, from 10 to 1. 309 5th Av., Room 211.

DRESSES Wanted—Placing orders on cotton dresses. Call all week, 139 West 29th, 6th floor.

DRESSES Wanted—Jobber placing orders on cotton voiles, printed georgettes and Canton crepes. 40 West 27th, 10th floor.

DRESSES Wanted—Organdies, dotted Swisses and voiles. Redfirn Costume Co., 22 West 27th St.

DRESSES Wanted—Jobber placing orders on organdy and dotted swiss. Call all day, 20 West 33d, 10th floor.

DRESSES Wanted—Looking at silk and wash dresses. Philipsborn, 912 Broadway; Z. Dicker.

DRESSES Wanted—Jobber placing orders on cotton dresses; call with samples. Cohen & Gruber, 245 7th Av.

DRESSES Wanted—Large jobbers buying stylish organdies and dotted swisses. 4th floor, 44 East 32d.

DRESSES Wanted—Jobber looking at cotton dresses. Call all week, after 12. 13 West 31st, top floor.

DRESSES Wanted—Jobbers place orders on voiles, dotted Swiss and Cantons. Diamond Bros., 111 West 23d St., 1st floor.

DRESSES Wanted—Organdies, voiles, ginghams and sport dresses. 234 5th Av., 2d floor.

DRESSES Wanted—Looking at organdies, foulards and sport dresses. M. Wexler, 60 West 30th.

DRESSES Wanted—Will pay cash for any quantity dresses; must be cheap. Box 78, 309 Cable Bldg.

DRESSES Wanted—Taffetas, crepes, any qualities for cash. 9 West 31st, 1st floor.

DRESSES Wanted—High-grade jobs, regular, at a price. Telephone Canal 1447.

DRESSES Wanted—All kinds, for cash. Lincoln Dress, 47 West 32d.

DRESSES Wanted—Cotton; high price; call all week. 9 West 24th, 5th floor.

DRESSES Wanted—Looking at silk and wash dresses. 4th floor, 140 West 27th St.

FLANNELS Wanted—Plaids and plain colors. House of North America, 396 Broadway, Room 1010.

GEORGETTE Wanted—Pure white, deep flesh, porcelain and gray, good quality, for cash. 6th floor, 111 West 27th.

GEORGETTE Wanted—Taffetas and crepe de chine, cheap. Room 38, 1,193 Broadway.

GEORGETTES Wanted—2x2. Lazarus Newsfield, 22 West 30th.

GINGHAM Wanted—Imported checked, all colors; immediate delivery. Mendelson & Vogel, 63 West 36th. Fitzroy 1412.

GINGHAMS Wanted—Open to buy for cash large quantity of checked ginghams. New York Dress and Costume, 35 West 35th.

GINGHAMS Wanted—Imported small checks preferred; also Swiss organdies. Dulberg, 12 West 32d.

GINGHAMS Wanted—Imported and domestic; large quantities. Louis Dulberg, 12 West 32d.

GINGHAM Wanted—Can use large quantities of imported checked ginghams for cash. Aal & Sattig, 13 West 29th.

GINGHAM Wanted—Pay cash; domestic checks, Amoskeag, Lorraines and others. Grace Dress Co., 23 East 17th St.

GINGHAMS Wanted—Open for small check gingham; spot cash; quantities no object; call with samples. 37 West 28th, 10th floor.

GINGHAM Wanted—19043 and 19048. Avedon & Avedon, 12 East 32d.

GINGHAMS Wanted—Quality, all makes; cash. Madison Square 1540.

GINGHAM Wanted—Checked, all kinds, quantity. I. M. Levine Co., 118 Spring St.

GINGHAMS Wanted — Domestic plaids, checks. Weisman, 36 West 32d St.

JERSEYS Wanted—Plain worsted, all colors, quantity. Dorf Bros. & Co., 153 West 27th.

JERSEY Wanted—Open for all colors. Cohen & Edelman, 35 West 31st.

LACES Wanted—1¼ or 2 inch Venice insertion; must be white. Loyal Dress House, 119 West 29th.

LININGS Wanted—Japs and tubs; at a price. Henry Leavy & Son, 9 West 31st.

LININGS, SILK, Wanted—For coats and suits. I. Arbus, 158 West 27th.

LININGS Wanted—Silk and cotton paisley patterns. Bernstein, 31 West 31st.

BUYERS' WANTS.

MARVELLAS, Ramonas, Orlandos, also Velmirages Wanted—All colors; pay cash. Longacre 4067.

MARVELLA Wanted—Black, navy and Hindustan; spot cash. Longacre 4652.

MARVELLA, Orlando Wanted—In all colors, for cash. Longacre 5615.

MARVELLA Wanted—Navy, black, F. & H.; cash. Rivera Coat, 15 West 27th.

MESSALINE Wanted—Open for quantity of copen at a price. Block & Schiller, 142 West 29th. Telephone Watkins 3869.

ORLANDO, MARVELLA Wanted—Navy, black, Sorrento, Hindustan, ostrich; cash. Chelsea 3110.

ORLANDO Wanted—F. & H., navy, black, Hindustan and Sorento; cash. Longacre 4600.

ORLANDO MARVELLA, Veldyne and Ramona Wanted—All shades; pay cash. Longacre 4074.

ORLANDO, Marvella, Veldecygne Wanted—F. and H. H. Samuels Sons, Fitz Roy 2354.

ORLANDO and Marvella Wanted—Navy 373, Amalfi 113, 114, 115, 123. Chelsea 6590.

ORLANDO Wanted—Navy and other shades; cash. J. J. Ludwig & Co., Watkins 9850.

PEARLS Wanted—Thousand strings indestructible; must be cheap. P. O. Box 179, City Hall.

PECO TWILL Wanted—Forstmann & Huffmann's; will pay cash; must be cheap. Benowitz, 450 4th Av. Madison Square 4129.

PILLOW TUBING Wanted—Open to buy for cash, 36, 42 and 45 inch widths. S. Obermeyer, care Philipsborn, temporary office, 28 West 22d. Gramercy 5249.

POLO Wanted—American 21227, 15056 or similar, in tan only. Moyses & Dreyfus, 1 East 33d St. Murray Hill 1166.

POLO Wanted—American 11087, shades 5 and 7 or similar. Ulpin Cloak Co., 151 West 25th.

POLO Wanted—American 21227½, or similar, any quantity; spot cash. Louis Greenberg, 71 West 23d.

POLOS Wanted—Mixtures, all kinds; cash. Ohringer, 9 West 20th.

POLO CLOTH Wanted—C. M. Deland's 963-10, 963-30. Watkins 2418.

POLOS Wanted—Deland's or Stevens's 1920, color 8; cash. Fitzroy 460.

POLOS Wanted—Pay spot cash; Deland's shades 4, 7 and 8. Vanderbilt 4634-1389.

POLOS Wanted—Deland's 1920, shade 8. Karpas, 14 East 27th.

POLO CLOTH Wanted—Deland's 9800. Spring 4846.

POLO Wanted—Deland's 1920 or similar cloth, for cash. Longacre 4664.

POLOS Wanted—Large quantity, 21227, 15030 and similar. Madison Square 1353.

PONGEES Wanted—12 momme, at 80c.; also future deliveries wanted. Mad. Sq. 8579.

PONGEES Wanted—12 and 14 momme. Heller Textile Co., 220 Broadway.

PONGEE SILK Wanted—Equity Mfg. Co., Chelsea 2598, 130 West 17th St.

POPLIN Wanted—90610, black and rookie. Telephone Chelsea 1586.

POPLINS Wanted—90610, navy and black. Chelsea 6987.

RADIUM Wanted—Open for quantity, flesh only, good quality. Samek Bros., 13 East 22d.

RAMONA REMNANTS Wanted—From 2¼ yards up. Greenky & Ruby, Watkins 2416.

RIBBONS Wanted—Black silk satin 7¼ inches wide; spot cash. Paris Art, 38 East 21st.

ROSHANARA Wanted—Mallinsons or similar, all shades; for cash. Irving Katz, 11 East 26th. Madison Square 9515.

SERGES Wanted—7301 or M F L, black and navy; quantity for cash. Zimmern & Zimmern, 326 Broadway.

SERGES Wanted—7614, also velours. Harry Greenberg Co., 29 West 35th.

SERGES, Tricotines Wanted—7614, 6036, 235, 7301, 5782. Telephone Madison Square 3363.

SERGES Wanted—Cash; 6120, 7120 blacks, SBGL color 136. Watkins 7648.

SHIRTINGS Wanted—White jersey, good quality. Shirtcraft Co., 663 Broadway, Spring 7383.

SHIRTS Wanted—Open to buy quantities of cheap and medium priced shirts. Call with samples. Guilio Sala Co., 396 Broadway.

SILKS Wanted—Odds and ends; job lots of every description for cash; must be cheap. Telephone Fitzroy 1817 or call 150 West 24th, Store.

SILKS Wanted—100 pieces fancy or Jap wanted; spot cash. H. Klavon Co., 126 West 22d.

SILK COTTON Wanted—Tussah, flowered and plain, changeable colors. Langrock, 20 East 12th.

SILK TAFFETA Wanted—Black and changeable messaline, black, navy, gray and brown. Manhattan Petticoat, 8 West 29th.

SILKS, Messalines, Taffetas, Crepes, Fancies Wanted—Any quantity, at a price. Madison Textile Corporation, 112 East 23d.

SILK DUVETYNE Wanted—Silk and cotton back, all colors. Ed Kolbert & Son, 143 Madison Av.

SILKS Wanted—Open for plain and fancy. Cohen & Edelman, 35 West 31st.

SILKS Wanted—Fancy linings, coat patterns. Karpas, 14 East 27th.

SILKS Wanted—Peau de cygnes, taupes. 1,150 Broadway, Room 507.

SILVERTONE Wanted — American Woolen Co., style 10011, color 8. George Bernard, 41 West 23. Gramercy 0217.

SKIRTINGS Wanted—All-wool suitings and mixtures, for cash. Excelsior Skirt Co., 168 Madison Av.

SKIRTS Wanted—Looking at silk, cloth, wash skirts. Philipsborn, 912 Broadway; Z. Dicker.

SKIRTS Wanted—Placing stock orders on plaids. Call 2-4, 35 West 19th, 4th floor.

SUITS and WRAPS Wanted—Better grade, jobber. 1,193 Broadway. Room 31.

SWISS Wanted—Dotted, quantity, brown, red and gray; spot cash. S. Phillips & Sons, 14 East 32d. Longacre 3415.

TABLE COVERS Wanted—Open to buy for cash, colored damask table covers, 58x58, 58x72 and 58x90. S. Obermeyer, care Philipsborn, temporary office, 28 West 22d. Gramercy 5249.

TAFFETAS Wanted—Will buy for spot cash Derys quality 386 U and D; also all kinds of taffeta. Call with samples, Store, 34 East 29th. Madison Square 2673.

TAFFETAS Wanted—Deering 1011, Juilliard 3300 and similar quality; also plaid taffetas, quantity for cash. Zimmern & Zimmern, 326 Broadway.

TRICOLETTES Wanted — Jobs in fancy weaves; seen all day. Hart & Levey, 236 5th Av.

TRICOTINE Wanted—0386, Read's, Andrews navy, rookie, bolivias, 0417; cash. Orchard 3212.

TWEEDS, Velour Checks Wanted—Odd pieces from manufacturers, for cash. A 269 Times.

VELDYGNE Wanted—Forstmann-Huffmann, navies. Fitzroy 2354.

VELDYN Wanted—F. & H., all shades. Watkins 8023.

VELOURS Wanted—Tan and rookie only; spot cash; also Bolivias, all makes. Monarch Garment Co., 236 5th Av. Madison Square 2440.

VELOUR Wanted—American 13911, 16016, 131110 or similar makes. Victor S. Everett. Telephone Watkins 2620.

VELOURS Wanted—Stevens 6105, shades 589 and 592; also similar qualities. Longacre 4348.

VELOURS Wanted—Will pay spot cash for 100 pieces velour, all shades. Fit Best Cloak Co., 151 West 30th. Watkins 4963.

VELOUR and Bolivias Wanted—All colors, in quantities. Horowitz Brothers, 122 West 26th. Chelsea 5087.

VELOURS Wanted—Parker Wilder, 551 and other velours in high shades. Reisman, Rothman, Beiber, 1,372 Broadway.

VELOURS Wanted—Heavyweight, all wool and cotton warps. L. Fribush, 1,372 Broadway, 5th floor.

VELOURS Wanted—50 pieces 13911, shades 357, 359. William Bernstein, 114 West 21st. Watkins 2833.

VELOUR, Polo, Veldyne Wanted—Navy, black; 13911, 16016, 11087 Normandy. Stuyvesant 8468.

VELOURS Wanted—Reindeer and deer; will pay highest market price; cash. Gelfond, 141 West 28th.

VELOURS Wanted—Lightweight, all colors, or yalama and velvure. Dreyer, Senft, Ginns, 45 W. 35th.

VELOURS Wanted—Buckley-Cohen, 715, or similar; tan, copen, pekin; spot cash. Watkins 9749.

VELOURS Wanted—All shades, medium weight, for spot cash. Phone Harlem 3584.

VELOURS Wanted—Tan, rookie, copen, pekin. Isaac Loewenberg & Co., 1,140 Broadway.

VELOURS Wanted—American 13911, 357, 359, Stevens's 4314, 589, 565. Watkins 2616.

VELDYNE Wanted—F. & H.; will pay cash. Madison Square 6890.

VELOURS Wanted—Tan and reindeer; all makes. Watkins 4978.

VELOUR Wanted—American; also suede 13046, color 320. Telephone Watkins 2620.

VELOURS Wanted—Open for all shades. Cohen & Edelman, 35 West 31st.

VELOURS Wanted—All makes, in tan and copen, for cash. Fitzroy 400.

VELOUR Wanted—Any good make, copen blue. Myer Gans Co., 151 West 26th.

VELOURS Wanted—Dark tan and reindeer, all makes. Kerner Bros., 130 West 25th.

VELOURS Wanted—Stevens' or similar, navy and copen. Chelsea 590.

VELOURS and Polos Wanted—All shades. I. Frank, 48 West 22d.

VELOUR Wanted—Reindeer and tan. Knebel Bloom, 145 West 30th.

VELOUR Wanted—6105, 4314, 565 Rookie, M. R. Silverman. Fitzroy 2781.

VOILES Wanted—Butterfield's Normandy Swiss, 500 pieces, all colors; cash. Pennsylvania 6982.

BUYERS' WANTS.

WAISTS Wanted—Jobbers placing orders on cotton waists. 49 and 55 West 27th, Room 14. Watkins 5736.

WASH SATINS and Crepe de Chine Wanted—6th floor, 39 East 20th.

WOOLEN STRIPES Wanted—Brown and green; quantity for cash. Zimmern & Zimmern, 326 Broadway.

WRAPS Wanted—1,000; popular priced only; salesmen will be seen between 9 and 10.30. Bon Ton, 264 Sixth Av.

WRAPS Wanted—Immediate delivery. See Al, 124 West 22d, first floor.

YALAMAS Wanted—Gray, reindeer and tan, for cash. Madison Square 7779.

Contracts Wanted.

CONTRACTORS — Philadelphia maker of men's cotton and silk dress shirts desires connection with manufacturer who can supply 200 dozen weekly, cut or uncut. Z 2156 Times Annex.

MANUFACTURERS AND JOBBERS!

Do you wish to be relieved from production worries? We shoulder the entire responsibility in getting your garments made up at the right price without any charge to you. ASSOCIATED APPAREL FACTORIES, 22 EAST 17TH ST., NEW YORK.

OFFERINGS TO BUYERS.

Fifteen cents per word each insertion.

ANGORA—Plaid, 36-38 inches wide, to close out, $1.25 net. Watkins 9283.

APRONS—Jobs bungalow and short aprons, also house dresses. Simon-Kahn, 911 Broadway.

APRONS—Ladies' and children's bungalows for bargain basement at attractive prices. Marcus Brothers, 54 West 23d.

ARMY JERKINS—Close out; make offer. Walden 100 5th Av. Watkins 7826.

BATHING SUITS—Men's and women's, made for a high-class jobber who could not pay; therefore, offered much below today's market; cotton and worsted; finest colors and stripings; best workmanship; on display, or write for samples and quotations. Fairhill Knitting Mills, 907 Broadway, at 20th St.

BATISTE—High count, light weight, about 100,000 yards; immediate delivery; cash. L. S., 220 Times.

BOLIVIA—3172 shade, tan, rookie, copenhagen. Israel Cummings, 35 West 25th. Watkins 3586.

BOLIVIA—Normandy 21275, velmirage, veldyn 11067, tricotines, good quality; cheap. Stuyvesant 8459.

BOLIVIA—American 0417 Normandy, Deland's 5400, all shades. Chelsea 4616.

BOLIVIAS—Delands, 5400; all colors. David Cummings, 28 West 25th. Watkins 787.

BREECHES—We take orders for immediate and future delivery of khaki, moleskin and corduroys. Halpern, 14 Bleecker St.

CANTON CREPES, Crepe Back Satin, Charmeuse Sport Satins and Taffetas—Immediate delivery. Letzter, 433 4th Av.

CAPES AND WRAPS—Jobs to close out. Reikes & Hantman, 30 West 37th.

CELLULOID NOVELTIES—Imported. 320 West 55th, Apt. 1, afternoons.

COATS AND WRAPS—Satin and cloth, of the season's finest fabrics; priced exceedingly well; immediate delivery. Mezeritzky & Stollerman, 28 West 27th.

COATS AND WRAPS—Beautiful styles in velours, bolivias, mignon and polo, from $7.50 to $29.75; immediate delivery. I. Novick & Co., 45 West 27th.

COATS for Fall—1921 line of infants, intermediates and children's coats for the jobbing trade. Levitan Bros. & Zarkower, 136 West 21st.

COATS AND WRAPS—Children's, intermediate and infants' jobs in snappy models on racks. Perfect Kiddie Coat House, 158 West 27th.

COATS, Suits and Dresses—Jobs to close out; retiring from business. Schultz, 112 Division St.

COATS, WRAPS, SUITS—On racks, smart models, latest materials, very low prices; immediate delivery. Singer, 45 West 27th.

COATS, Suits, Wraps in stock; desirable models, super values. Bernstein, 31 West 31st.

COATS — Closing out jerseys, silvertones, sport, 50 tricotine suits, embroidered velour wraps. Etkin Bros., 106 West 32d.

COATS and WRAPS—In satins and bolivias, on racks for immediate delivery. Monarch Garment Co., 236 5th Av.

COATS—Children's serge, taffetas, poplins, polo coats, close out, jobs. Irvington Girl Coat, 15 East 30th.

COATS—500 chamoistyne, velour, tricotine, covert cloth; will sell very reasonably. Premier Garment, 45 West 27th.

COATS, Wraps and Capes—Satins, ramonas, velour and tweeds, all prices; immediate delivery. Cohen-Edelman, 35 West 31st.

COATS, Wraps, Capes and Polos—1,000 Spring infants and intermediates, very low prices. 8 East 12th St., 8th floor.

COATS—1,000 wraps, sport and silk coats, latest models; immediate delivery. Trio Garment, 161 West 29th.

COATS—Infants', children's, juniors' wraps, sports on rack; popular prices. Cade Rosenthal, 153 West 27th.

COATS, Suits and Wraps—Spring's smart models now ready. N. Hurwitz & Son, 38 West 21st.

COATS—Black satin coats, $11.75; also jobs in wraps and coats. Louis Bloom, 41 West 33d.

COATS, WRAPS—In Andrea, veldyne and Ormond; immediate delivery. Brooks Co., 37 West 20th.

COATS and Wraps—Well assorted stock, popular priced; immediate delivery. C. Mosheim, 35 West 31st.

COATS—Wraps, capes, polo and others; cheap. Hutner, 48 West 25th.

COATS—Sports and wraps on rack; popular prices. Edelson & Hand, 16 West 22d.

COATS—Quilted satin, for immediate delivery. Fitwell Cloak Co., 34 West 32d.

COATS—Polo coats to close out; cheap; half lined, $6. Artistic Cloak Co., 129 West 22d.

COATS and Spring Wraps for immediate delivery. Hirschhorn Bros., 12 West 27th.

COATS—Children's sport coats and velour. I. Cohen & Son, 1,270 Broadway.

COTTON GOODS—Large quantity bleached gauze, in New York; also lot of chambrays and fine Nainsooks. Canal 1959.

COTTON GOODS—Borden's American prints, 24 inch; choice assortment; immediate delivery. Gramercy 6398.

COTTON PIQUE—Fine quality, 36 inches wide, 1,500 yards; to close out. Spring 1063.

CREPE DE CHINE, Crepe Meteors and Georgettes—62 colors, and silks of every description, for spot delivery; prices far below manufacturing cost; export trade solicited. M. Marks Co., 354 4th Av. Madison Square 7300.

CREPES, CANTONS—Heavy crepe de chine georgettes and meteors in all colors, for immediate delivery. Cohn Bros., 19 E. 24th.

CREPE—Moonglo migels, tan and white; sport Tussah, tan and white; price below market value. Star Novelty Co., 178 5th Av.

CREPES, Satins, Crepe Satins, Cotton Back, and Peau de Cygnes. Plymouth Silk Co., 257 4th Av., Room 1403.

CREPE DE CHINE, 3-thread, all colors. Superba Silk Mills, 104 5th Av. Chelsea 8785.

DOTTED SWISS—Dark grounds. Store, 43 East 29th St.

DRESSES—You can travel from the Battery to the Bronx and you won't find dress values like we are offering in our special sale. Snappy dresses of crepe de chine, taffetas, mignonettes and Canton crepes; every one a style that will lead the fashion parade on Easter Sunday. Here is your chance to run a gigantic pre-Easter sale that will be the talk of your city. If you want values that you thought impossible to find, come into our showroom. We've got them. M. Kirschner & Sons, 16 East 33d St.

DRESSES—Our big closeout of dresses is one of the rarest bargain opportunities of the season. Here is your chance to run business-getting Easter sales. These dresses defy competition. Mignonette dresses, $6.75; taffeta and crepe de chine dresses and other jobs, $6.75 up; 2,000 dresses for immediate delivery at record-breaking prices. Wonderful assortment of styles. Bargains fly. Come today. Brodie-Siegel Company, 52 West 27th St. Chelsea 6883.

DRESSES—Your Easter sales will be friend-makers as well as money-makers with our dresses. We have thousands of dresses on the racks ready to ship in time for Easter selling. Marvelous values in satins, taffetas, laces, tricolettes, georgettes, serges, canton crepes, crepe de chines, all sizes, all colors; $6.75 to $22.75. Meyer Posniak, 40 West 27th.

DRESSES—Big sacrifice newest Spring models, crepe de chine, $4.75; minuettes, $6.25; georgette, $7.75; $15 values in taffeta, satin, crepes, charmeuse, $9.75; $25 values in meteor and novelties, $14.75; this offering extraordinary; never undersold. Emanuel, 43 West 27th.

DRESSES—Stouts, 5,000 exceptionally good styles in canton crepes, crepe de chines, taffetas, satins, crepe meteors and serges, on our racks for immediate delivery; exceptionally low prices. Popular Price Dress Co., 18 West 27th.

DRESSES—1,000 dresses to close out at absolute cost, consisting 20 styles Canton crepe, crepe de chines, taffetas and georgettes, formerly $16.75 to $24.75; perfect merchandise; good assortment of sizes and colors. 333 7th Av., 13th floor.

DRESSES, 3,000, on the racks for immediate delivery, consisting of crepe de chine, taffetas, minuettes, serges and tricotines, at close-out prices; call, write or wire for an assortment. Goldblatt & Schaeffler, 130 West 25th.

DRESSES—Snappy Canton crepes, taffetas and tricotines of the better kind for immediate delivery; also showing complete line of ginghams and organdies. New York Dress and Costume Co., 35 West 35th.

DRESSES—Plenty on hand for less money than any manufacturer or jobber is offering them; tricolettes, with tunics, $4.25 up; serges, all wool, $3 up. Can you duplicate them? No! Feinberg, 43 West 24th.

DRESSES—Job of 75, $27.50-$75 to close out. 76 Madison Av., 12th floor.

OFFERINGS TO BUYERS.

DRESSES—Here is your opportunity for your Easter sales; 10,000 on racks for immediate delivery; they are all superbly tailored and smartly fashioned in taffetas, canton crepes, crepe back satins, crepe de chine, kittensear and all other wanted materials at prices that cannot be duplicated in the entire market. Jacob Bros., 24 West 32d.

DRESSES—Heavy silk tricolette dresses, all shades and sizes, ready to ship, $6.25; a few more left of all-wool French and storm serges at $3.25; Susquehanna poplins, $3. Isaac Ipp, 118 West 22d St.

DRESSES—Minuettes and tricotines, very latest models, at $3.75; taffetas, at $12.75; we are offering you values that cannot be beat; come up and be convinced. Brill Dress, 118 West 27th.

DRESSES—To close out at a price, in very desirable models, consisting of taffetas, charmeuse, satin and crepe de chine; call and see the values. Universal Dress Mfg. Co., 38 West 28th.

DRESSES—Extensive line of printed voiles and novelty dresses; prices ranging from $2.75 up; also big jobs in silk and serge dresses. Pan-American Dress Co., 12 West 21st.

DRESSES—Contractor has 500 canton crepe, crepe de chines, taffetas to close out cheap. Kurash & Rosenfeld, 116 West 29th St. Watkins 7386.

DRESSES—House, aprons, bloomers, rompers, wash skirts; specially priced to quantity buyers. Room 902, 1,270 Broadway. Pennsylvania 6979.

DRESSES—Job of silk dresses, including crepe de chines and minuettes, of very good quality, at a low price. D. Garfinkel & Co., 9 West 22d.

DRESSES—Canton crepe, taffeta, kitten's ear and crepe meteor, at reduced prices, on the racks for immediate delivery. Fairmont Dress Co., 107 West 25th.

DRESSES—500 in charmeuses, taffetas, Canton crepes, crepe de chines, tricotines and heavy tricolettes; sacrifice. Room 38, 1,193 Broadway.

DRESSES—1,000 foulard and graduation dresses in white net, to close out at a sacrifice. Princess Dress House, 25 West 31st St.

DRESSES—Contractor has on the racks crepe de chines, foulards, sport tricolettes, to close out $8 up. Jeanne Mfg., 129 West 31st.

DRESSES — Sacrificed; imported poiret twills, tricotines, French serges, $6.75, assorted lots, 25 or more. Feller, 36 West 32d.

DRESSES—2,500; jobs, up-to-minute styles; crepes, satins, georgettes, taffetas, tricotines; at your own prices. 16 West 31st, 1st floor.

DRESSES—Children's; 3,000 taffeta, poplin, pongee, 8-14; nice assortment; closing out prices, $2.75 up; take advantage. Greater New York, 244 5th Av.

DRESSES—Tricotines, canton crepe and taffeta dresses; immediate delivery; also imported organdie and dotted swisses. Levy & Dubin, 39 West 29th.

DRESSES—Jobs far below cost in newest Spring styles of Canton crepes, taffetas, kitten's ear and crepe de chine. 8th floor, 153 West 27th St.

DRESSES—500 on rack to close out, serges, tricotines, jerseys, taffetas; sacrifice prices. Priscilla Dress, 37 West 28th.

DRESSES—Chiffon, taffetas, $7.75; canton crepes, $13.75. Flenkel & Semmelman, 17 West 30th.

DRESSES—Children's colored; immediate delivery at low prices. Kellner Bros., 17 East 16th.

DRESSES—Better grade canton and kitten's-ear crepe, taffetas, meteors, georgettes; immediate delivery. Glockner, 40 West 27th.

DRESSES—Taffeta and crepe de chine to close out. Philip Schneider, 129 West 22d.

DRESSES—Jobbers attention! Popular-priced Swiss, organdies and georgette confirmation dresses. 6 West 32d, 14th floor.

DRESSES—1,000 on the rack; kittensear, charmeuse, taffeta, to close out at a price. David Tucker, 22 West 30th St.

DRESSES—Taffeta, georgette, silk jersey, serge, foulard; to close out; wonderful values. Chauser, 137 West 27th.

DRESSES—Canton crepes, taffetas, satins, tricotines, serges, $3.75 up. Hutner, 48 West 25th.

DRESSES — Jobs of crepe de chine and georgette, snappy styles, to close out; low price. Floronell, 15 West 24th St.

DRESSES—High grade, consisting of canton, crepe de chine, tricotines, to sell at a very low price. 58 West 15th.

DRESSES—Crepe de chine, taffetas and mignonettes at sacrificing prices. H. M. Dress Co., 145 West 30th.

DRESSES—To close out; serges, tricotines, charmeuse and canton crepe. Weingarten Bros. & Co., 145 West 30th.

DRESSES—200 taffetas and crepes of the better kind to close out at sacrifice. Regent, 8 West 30th.

DRESSES—Children's; Amoskeag 7214, 226, $5.75; rompers, $4.50. Lichtenstein, 26 West Houston.

DRESSES—500 taffeta, charmeuse and crepe de chine dresses to close out. 41 West 25th (seventh floor).

DRESSES—Taffetas and richly beaded georgette to close out. Gloraince Dress House, Inc., 333 7th Av.

DRESSES—Contractor has job of mignonette dresses to close out very cheap. Rosen Bros., 118 West 27th.

DRESSES—Children's georgette and net, 8 to 14 sizes, at close-out prices. H. Gross, 87 Greene St. Spring 7039.

DRESSES—Job 100 high-grade; other jobs, very cheap. Manufacturers' Outlet, 16 West 31st, 1st floor.

DRESSES—Organdies, voiles, at tempting prices; jobs tricotine dresses. Rosemark, 137 West 26th.

DRESSES—Taffetas, georgettes, charmeuse, $6.75 to $10.75. Loeb-Nussbaum, 119 West 23d.

DRESSES—Job lot high-class, all materials. Supreme Dress, 114 West 27th.

DRESSES—100 tricotines to close out. 106 East 19th, 4th floor.

DRESSES—Children's, $7.50 per dozen, 7 to 14. S. Fazekas & Son, 135 5th Av.

DRESSES—Taffetas, satins, minuettes, closing out prices. Queen, 114 West 26th.

DRESSES—Contractor has 125 taffetas at price. Inquire store, 27 West 27th.

DRESSES—Jobs on hand all time. Women's Wear Stock Exchange, 13 West 31st St.

DRESSES—Taffeta crepes and foulards, to sell at a price. 115 West 31st, 1st floor.

DUVET DE LAINE—F. & H., Fall shades. Madison Square 7950.

FORTUNA, PATINETTE—F. & H., Spring colors. Madison Square 7950.

GEORGETTES—Bisque 2x2, 82½ cents, 8% off cash. Kantrowitz, 208 5th Av. Madison Square 9738.

GEORGETTE—White, flesh, taupe, brown, navy; priced below market. Melrose Silk Co. Madison Square 3968.

GEORGETTES—3x3, flat finish, flesh, white, navy, bisque, $1.15; 8 off cash. Cairo Mills, 212 5th Av.

GINGHAMS—Assorted checks and plaids, purple ring, William Anderson and others; discontinuing manufacturing of gingham dresses. Call Vanderbilt 6468. Mack.

GINGHAM—Traffan plaids, assorted. David Harris Son, 38 West 21st.

GINGHAMS—Checks and plaids; different qualities. Store, 43 East 29th.

HOSIERY—Men's all mercerized 220 needle hose, $1.75; infants' mercerized socks, colors, $1.15; ladies' pure thread silk, mock seam, $4.25; all first quality. David Levine & Sons, 394 Broadway.

HOSIERY—Men's cotton, first quality, 65c., 85c. dozen; ladies' full-fashioned silks, $6.75 dozen; also laces and chiffons. Quinto Co., 1,123 Broadway.

HOSIERY—5,000 dozen men's, ladies', and children's hose, to close out at ridiculously low prices. Washington Mills, 593 Broadway.

HOSIERY—Women's fibre stockings at $2 and $4 dozen; also thread silk, $6 dozen. Simon-Kahn, 911 Broadway.

MIDDIES—Lonsdale jean, perfectly made, $9 upwards. Goldstone, 15 East 26th St.

MIGNONETTE—Tompkins, No. 50, 1,200 yards. Call Madison Square 9086.

MINUETTES—$1.25 up; tricolette, 90c up; all colors; immediate delivery. C. M. Goldberg, 334 4th Av. Madison Square 8470.

NECKWEAR—4,000 dozen men's, less than replacement cost. Royal Cravat, 27 East 21st.

ORGANDIES and VOILES—Dotted and embroidered, leading shades in stock; also plain. Banner Fabrics, 27 West 24th.

ORGANDIES—Swiss and domestic, flesh, rose, copen, blue, to close out. Madison Square 8103.

ORGANDIES, Swiss—White, ecru, all new shades. Store, 43 East 29th.

PEACHBLOOM, F. H. colors, 968, 979. Madison Square 7950.

PLAIDS — 42-inch satin-faced wool-finished plaids, stripes and borders; price 50c.; 2-10-60; former mill price $1.87½. M. Silverman & Son, 303 5th Av. Tel. Longacre 2001.

POIRET TWILLS—Garfield 4076, Lorraines 3659, navy and black. Madison Square 7950.

POIRET TWILL—Garfield 4078, 5067, in tans and gray; very reasonable. Murray Hill 1166.

POIRET TWILLS—Navy; will sell reasonably. Madison Square 4129.

POLO CLOTH—All silk lined, latest styles, cheap; immediate delivery. Zaretsky, 150 West 22d.

POLOS—Baruch Wolf's 129, tan and Peking, also Lawrence's 400. Watkins 5765.

PONGEES—12 and 14 momme, spot and future delivery. United Cotton Goods Exchange, 320 Broadway. Franklin 3868.

POPLIN—American, navy, immediate delivery. Madison Square 2856.

POPLIN—American 90610, navy and black, cheap. Longacre 3935.

SATINS—Duplan's black satin, style 2322; 350 yards. Phone Longacre 5825.

SECOS—Below market; all colors. Store, 43 East 29th St.

OFFERINGS TO BUYERS.

SERGES—Black men's wear, for immediate delivery; also navy 7512, below market. Louis Livingston, 20 West 21st. Chelsea 5370.

SERGES—0936, 7614, 235, 519, 528, 0808, MFL, 2006, 56, 7301, black. Madison 2462-2492.

SERGES—7120, 7614, 104, 54289, 54296, 4061, 0056, MFL, 0936, 235. Davidoff Bros. Madison Square 3746.

SERGES—7120, 0936, 833, MFL, VSL, 834, 11433, SBGL, PGL. Longacre 2307.

SERGES—Mannish, black and navy, at $1.20; also 8650. Warren Woolen, 41 West 25th.

SERGES—54289, 54296, 4061, all navy colors. Telephone Madison Square 7028.

SERGES — MFL, 95c.; WFX, $1.25; 0936, $1.35; PPL, $1.27½. Watkins 8828.

SERGES—MFL, PGL, XX, and other makes. Wellington Woolen Co., 46 East 29th.

SERGES—Navy. 3690 Lorraines. Madison Square 7950.

SHAVING BRUSHES, shaving sticks, combs; bargain. Walden, 100 5th Av. Watkins 7826.

SHIRTS, Silk—Watch for our removal notice. Some day this week we go to 583-585-587 Broadway. Before we do so, you can buy big bargains in silk shirts at our old stand, 180 Greene St., near Bleecker. Rainbow Shirt Corporation. Spring 6625.

SHIRTS—14 momme pongee. Heller Textile Co., 320 Broadway.

SILKS, Pongees, Ninghais, Habutais, Shantungs—Immediate delivery. French-American Import. Stuyvesant 6850.

SILKS—Japs, all colors and qualities; very reasonable. Madison Square 8103.

SKIRTS—Plaids, Spring wool plaids, large assortment, $1 each; high-priced pleated plaids, value up to $8, $4.62½. Trussel Skirt Co., 7 West 22d.

SKIRTS—1,500 assorted plaid and serges; must be sold at once; moving. Grace Dress Co., 23 East 17th St.

SKIRTS—Baronet satins, other high grade plaids, $12 dozen up. 7th floor, 48 West 25th.

SKIRTS—Susquehanna poplins, 171, at $1.50. Milton Skirt Co., 450 4th Av.

SUITS—All wool tricotine, all silk lined, braid or embroidery trimmed, $12.75, $13.75; all wool capes, dolmans, $6.25 up; all wool serge suits, $8.50 up. Jacobs, 30 West 32d.

SUITS, Coats—Sport garments developed in the finest materials and latest styles; popular priced; immediate deliveries. Stollerman, Donovan & Berkman, 1,140 Broadway.

SUITS—100 per cent. pure worsted jersey sport suits, strictly man tailored, in all leading Spring styles and shades, at special sale prices. M. Wickner & Co., 130 West 24th.

SUITS, COATS, WRAPS AND CAPES on racks, chic and snappy models; real bargains; quick action necessary. L. Schwartz & Sons, 129 West 29th.

SUITS—Jersey, nicely tailored, good quality material, $8.25; pick them out or wire open order. Rubber Garment Specialty Co., 18 West 27th.

SUITS — Fashionable stouts, tricotines, serges, on racks; immediate delivery; good values. Fashionable Stout Suit House, 37 West 28th.

SUITS, WRAPS — Better grade, youthful styles, tailored and embroidered; immediate delivery. Mayers & Narins, 510 6th Av., near 31st.

SUITS—Jersey, nicely tailored, good quality material, $8.25; pick them out or wire open order. Rubber Garment Specialty Co., 18 West 27th.

SUITS—Tailored and chic models, $12.50 up. Hirschhorn Bros., 12 West 27th.

SUITS—Jobs; tricotines and poplins, silk lined. Mahler Bros., 34 West 20th.

SUITS—Coverts, tricotines, velour checks, serges, at attractive prices; immediate delivery. Cohen-Edelman, 35 West 31st.

SUITS—Jersey, plain and heather, all colors, priced as low as $7.50; immediate delivery. Cohen-Edelman, 35 West 31st.

SUITS—Pure worsted, 500 Jersey suits, for immediate delivery, in all shades. Prospect Girl Coat Co., 37 West 28th.

SUITS—500, all leading materials and embroidered, to sell reasonably. Premier Garment, 45 West 27th.

SUITS—Jersey, hand tailored, on the racks for today's shipment. Jersey Garment, 119 West 24th.

SUITS—500 jersey, worsted, heather and plain, hand tailored, on the racks for today's shipment. William Stechel, 303 5th Av.

SUITS—Tricotines, wonderful styles, remarkably low prices. I. Novick & Co., 45 West 27th.

SUITS AND COATS—Discarded samples of the better grade, to close out. Waxman, 22 West 15th.

SUITS—Well-assorted stock, popular priced; immediate delivery. C. Mosheim, 35 West 31st.

SUITS—Jerseys and high-class tricotines; immediate delivery. Libowitz, 131 West 28th.

SUITS—Specializing in tweeds and checks; immediate delivery. Brooks Co., 37 West 20th.

SUITS—Job 200 tricotine and serge suits to close out cheap. S. Lieblich Sons, 424 7th Av.

SUITS—100 Springs suits, snappy models, best tricotine and serge; will sell cheap. Sol Levine & Co., 12 West 27th.

SUITS, WRAPS—Better grade tailored and embroidered; excellent values; immediate delivery. Pearlstein, 110 West 25th.

SUITS—Jersey, tricotine, serge, closing out, at a price. Morris Waldman, 17 West 28th.

SUITS—500 on rack, leading materials; immediate delivery. Ohringer, 9 West 20th.

SUITS — Tricotine, gabardine; samples to close out cheap. 5th floor, 37 West 32d.

SUITS—Tricotine; silk lined, newest styles; close out cheap. Margolin 35 West 20th.

SUITS AND COATS — Jobs to close out. Maidoff, 18 East 17th St.

SUITS—Jersey suits at a price; also tricotine suits. Flenkel & Semmelman, 17 W. 30th.

SWEATERS—100 dozen ladies' pure zephyr links and links smocks to close out at a sacrifice price. Call Eli-Dee Knitting Mills, Glenmore 8528.

TAFFETA—Brown and navy, heavy quality, below market price; cash. Watkins 5984.

TAFFETAS—Stehli's 3333, navy, brown, black; cash. Murray Hill 3778.

TOWELS—5,000 dozen Turkish and huck towels; close out below today's mills price. Washington Mills, 593 Broadway.

TRICOTINE — Closing out, way below mill prices; Reed's, Andrew's, Deland's, other popular makes, navy, black, tan, brown, rookie, gray; also tan, covert and Poiret twill. Madison Square 1520.

TRICOTINES — Closing out various grades $2-$3.50, wonderful values, much below market; also poiret twills, serges and coverts, very cheap. Atlas Textile, 27 W. 27th.

TRICOTINE—Serge, navy and rookie; very cheap; 5782, 6321, 235 and other good makes. Abramson Bros., 1,170 Broadway. Madison Square 5154.

TRICOTINES—0388, 0427, 0451, 0897, for immediate delivery; cheap. David Cummings, 28 West 25th. Watkins 787.

TRICOTINES—Good quality, tan, rookie, brown, navy, black. Gramercy 6726, 1890. 21 East 21st, BKL.

TRICOTINES—American woolen 0388, 0451, 06089, 0897, 0427. Boston Woolen Mills. Pennsylvania 1862.

TRICOTINES AND SERGES—Fine qualities; close out cheap. Madison Square 8508.

TWILL CORD—1031, Forstman & Huffman shades. Watkins 6867.

VELOURS, Polos, Poiret Twill, Tweeds, Plaids, Tricotines—Positively below market. Longacre 3307.

VELOURS—Very fine quality, in pearl gray, rookie, copen, pekin, brown and navy. Henry Samson, 656 Broadway. Spring 2716.

VELOUR CHECKS—Stevens, 2841. David Cummings, 28 West 25th. Watkins 787.

VELVETEENS—High grade twill back, 32-inch black; immediate delivery; price reasonable. B. C. Miller & Bro., Spring 3287.

VELVETEENS—36 inches width, twilled back; navy, brown and black. Finkelstein & Son, 696 Broadway. Spring 6311.

VELVETEENS—Blacks and colors, 36 inches wide. H. Letzter, 433 4th Av.

VENETIAN—36-inch white imported, fine quality, big quantity, very cheap. Stuyvesant 1970.

VOILES—Printed, cotton, to close out cheap; of interest to out-of-town retailers. Call Store, 46 East 34th.

WAISTS to Quantity Buyers—Crepe de chines, $24; mignonettes, georgettes, $27; pongees, $25.50; cotton, $7.50 per dozen. Room 902, 1,270 Broadway. Pennsylvania 6979.

WAISTS and Overblouses—200 dozen in stock, latest models and shades at very low price. Fein Waist Co., 34 West 23d.

WAISTS—Will close out entire stock for Easter sale cheap. 7th floor, 48 West 25th.

WRAPS—Large assortment, also ladies' and misses' suits for immediate delivery, at popular prices. L. & C. Stern, 116 West 32d St.

WRAPS—Special embroidered all wool velour wraps, all silk lined, $11.75. Jacobs, 30 West 32d.

WRAPS—Velours, embroidered, on rack for delivery. Ullus Bros., 37 West 32d.

Contracts Offered.

CONTRACTORS AND SUBCONTRACTORS—What are you equipped to make and where are you located? We can keep your factory busy throughout the year. No charge whatever for this service. W 1002 Times Annex.

CONTRACTORS on dresses wanted, with samples of voiles, organdies and silks. Call between 2 and 5, 127 West 27th St., 4th floor.

CONTRACTORS wanted, making better line gingham, voile and organdie dresses. Call with samples; placing orders. 7 West 30th, 3d floor.

CONTRACTOR on better kind georgettes and organdies; only those that can turn out quantity orders need apply. 111 West 27th, 6th floor.

ARRIVAL OF BUYERS

Arriving Buyers may register in this column by telephoning Bryant 1000.

ALTOONA—Kline Bros.; Miss E. Nixon, suits, coats; Miss E. Mattern, millinery; 23 E. 26th (W. T. Knott).

BALTIMORE—The Hub; A. P. Clarke, men's hats, traveling goods, umbrellas; 115 W. 30th (Weill & Hartman); McAlpin.

BALTIMORE—Rasch & Gainer; C. S. Wolf, window shades, draperies; Pennsylvania.

BALTIMORE—American Wholesale Corp.; B. Levitman, Fall plush coats; D. Vollmer, men's, boys', children's clothing; 354 4th Av.

BALTIMORE—Goldenberg Bros.; D. Rosenberg, silks; McAlpin.

BALTIMORE—Eisenberg's; J. H. Childs, domestics; A. Van Tassell, silks, dress goods, wash goods; McAlpin.

BALTIMORE—L. I. Brenner & Bro.; L. I. Brenner, woolen trimmings; McAlpin.

BALTIMORE—Eisenberg's; Mr. Sternfeld, children's, misses' coats; 37 W. 26th (B. F. Levis).

BALTIMORE—Stewart & Co.; C. F. Tucker, jersey sport jackets; Miss Graham, plaid washable skirts; 2 W. 37th.

BALTIMORE—Kramer & Sauber; N. Sauber, waists, dress materials; 1,182 B'way, Room 804.

BALTIMORE—Stewart & Co.; Miss Dischinger, corsets; 2 W. 37th; McAlpin.

BALTIMORE—L. Grief & Bro.; A. Grief, clothing materials; 200 5th Av.; Pennsylvania.

BINGHAMTON—J. L. Morgan Co.; H. L. Riggs, domestics, blankets, table linens; Grand.

BOSTON—R. H. White Co.; Miss A. G. Tarpy, misses' coats, suits, dresses; 432 4th Av.

BOSTON—Butler's; Mrs. A. C. Kilbourne, small wares, toilet goods; E. M. Fessenden, domestics, linens; Miss M. E. Morton, muslin underwear, corsets; M. J. Ferrara, gloves, ribbons, handkerchiefs, laces, jewelry; H. H. McLeod, boys' clothing; 352 4th Av. (Kirby, Block & Fisher).

BOSTON—Conrad & Co.; Miss E. Sharat, children's wear; 132 Madison Av., McAlpin.

BOSTON—Jordan-Marsh Co.; O. O'Leary, rugs, mattings, oil cloth, carpets; 432 4th Av.

BOSTON—Gilchrist Co.; Mrs. M. Allard, muslin underwear; Miss M. Wall, infants' wear; Miss E. Minahan, girls', junior coats, dresses, middies, bloomers; Mrs. Nithers, gloves; C. Durant, boys', junior suits, basement; A. Cohen, suits, coats, dresses; 200 5th Av., Room 602.

BOSTON—Wm. Filene's Sons Co.; upstairs, Mrs. Philips, women's, misses' costumes, dresses; Miss Fitzgerald, aprons, petticoats; 225 5th Av.

BOSTON—E. T. Slattery Co.; J. F. Lucey, furs; Miss Whelan, petticoats; Miss Lohnes, coats; 10 East 32d.

BOSTON—Houghton & Dutton Co.; A. C. Connor, trimmed and untrimmed hats, flowers, &c.; 120 W. 32d (A. Fanti).

BOSTON—J. Reiner; J. Reiner, children's coats; A. Reiner, children's, junior organdie dresses; 3 West 29th (Merchants Buyers Syndicate).

BOSTON—American D. G. Co.; W. Frank, genl. mdse.; Breslin.

BOSTON—A. Gainsborg & Co.; A. Gainsborg, clothing, furn. goods; Breslin.

BOSTON—Butler's, Inc.; H. Black, pictures; 352 4th Av. (Kirby, Block & Fischer).

BOSTON—H. H. Touroukian, Oriental rugs; Broztell.

BRIDGEPORT, Conn.—Howland D. G. Co.; L. B. Withstanley, domestics, flannels, blankets, linings, linens, white goods; J. E. Kelly, notions, laces; J. D. Granfield, hosiery, underwear, handkerchiefs, men's furnishings, gloves, parasols; E. J. Godfrey, underwear, corsets, infants' wear; H. D. Johnson, boys' clothing; J. S. Greening, upholstery goods, bags; 404 4th Av.

BUFFALO—Hens & Kelly Co.; J. E. Breese, laces, trimmings, ribbons, flannels; 1,164 B'way; McAlpin.

BUFFALO—J. N. Adam & Co.; H. P. Bartlett, cheap jersey suits; 2 W. 37th.

BUFFALO—J. N. Adam & Co.; P. F. Brett, hosiery, underwear, knit goods, sweaters, women's silk bathing suits; W. A. Brost, notions, toilet goods, buttons, trimmings; 2 W. 37th.

BUFFALO, N. Y.—Hens & Kelly Co.; C. E. Bassett, millinery; 1,164 B'way (Fellows Buying Corp.).

BUFFALO, N. Y.—J. N. Adam Co.; J. B. O'Connor, men's clothing; 2 W. 37th.

CANANDAIGUA, N. Y.—Lynch Fuller Co.; T. W. Lynch, coats, suits, dresses; 120 W. 32d (A. Fanti).

CHICAGO—S. P. Platt; M. Friedman, lace, novelty hosiery; 1,182 Broadway, Room 401.

CHICAGO—Marshall Field & Co.; G. L. Lineberry, W. A. Boettiger, gloves, (wholesale); Miss E. Bergh, misses' suits; Miss H. Dugan, petticoats, (basement); Miss R. McInerney, women's, misses' sport apparel; Mrs. L. Vail, women's suits; Mrs. E. Nash, women's waists; E. Leighty, women's waists; 1,107 Broadway, 3d floor.

CLEVELAND—William Taylor Son & Co.; Mrs. M. Levine, jobs, waists, basement; Miss A. L. Loomis, millinery; 225 5th Av.

CLEVELAND—Reed Bros. Co.; Mr. Henninger, hats, 621 Broadway, Room 333.

CLEVELAND—Nate Ensel Co.; Nate Ensel, children's coats and ladies' plush coats for Fall; 41 Union Square.

CLEVELAND—Wm. Taylor & Son Co.; Miss M. E. Schaefer, girls' wear; W. E. Sheehan, trunks, stationery; 225 5th Av.

CLEVELAND—The Bailey Co.; Mrs. Freeman, cotton dresses; 37 W. 26th (B. F. Levis).

COLUMBUS, Ohio—Green-Joyce Co.; R. J. Hamer, domestics, blankets, rugs, upholstery goods; 256 Church (C. E. Rice Co.).

CORNING, N. Y.—Coin-Bernkopf Co.; P. Coin, ready-to-wear; 1,164 B'way.

DAYTON—Rike-Kumler Co.; Miss Parkinson, millinery; 225 5th Av. (Retail Research Assn.).

DETROIT—Crowley, Milner & Co.; T. F. Stack, ready-to-wear; Miss A. Golding, waists; 120 W. 32d (A. Fanti).

DETROIT—Ernst Kern Co.; J. C. Putt, jobs coats, dresses, skirts, children's coats, basement; 1,170 B'way (Morgan & Aherns Co.).

DETROIT—J. L. Hudson Co.; R. Owen, draperies; 225 5th Av. (Retail Research Assn.).

DETROIT—Kline's; Miss M. Landy, coats; 404 4th Av.

ELMIRA, N. Y.—S. F. Iszard Co., Inc.; S. F. Iszard, mdse. manager; 404 4th Av. (D. G. Alliance).

EL PASO, Texas—H. Krupp & Co.; H. G. Krupp, hosiery, underwear, sweaters; 395 Broadway, Room 1505.

ERIE, Pa.—Davis Cloak Store; T. F. Mahoney, cloaks, suits; Imperial.

GAFFNEY—Battery Dry Goods Co.; J. C. Ratcliffe, dry goods; Imperial.

GRAND RAPIDS, Mich.—Friedman-Spring D. G. Co.; J. Pearce, upholstery goods; 352 4th Av. (Kirby, Block & Fischer).

HAMILTON, Ont.—Thos. C. Watkins, Ltd.; A. Lates, draperies, upholstery, furniture, &c.; 23 E. 26th (W. T. Knott).

HARTFORD, Conn.—Sage, Allen Co.; Miss K. D. Sheean, shirtwaists, petticoats; 404 4th Av.

HARTFORD—G. Fox & Co.; Miss L. E. Hayes, wash dresses, negligees; M. H. Kashman, jewelry, silverware, novelties; 120 W. 32d (A. Fanti).

HOLYOKE, Mass.—McAuslan & Wakelin Co.; J. H. Wakelin, silks, notions, fancy goods, furs; Pennsylvania.

HORNELL, N. Y.—Tuttle-Rockwell Co.; C. N. Gardner, R. M. Smith, dry goods, furn. goods; Breslin.

HOUSTON, Texas—N. Schwartz & Co.; S. Zuckerman, children's gingham dresses; 119 W. 20th (Crakow).

HUNTINGTON, W. Va.—Croft-Stanard Co.; J. B. McMahon, furn. goods; 50 Worth St., 4th floor.

INDIANAPOLIS—Pettis D. G. Co.; H. O. Thompson, ready-to-wear; 240 Mad. Av.

LANCASTER, Pa.—Watt & Shand; T. S. Travis, clothing; W. S. Sullivan, cloaks, suits, furs; 432 4th Av.

JOHNSTOWN, Pa.—Penn-Traffic Co.; B. W. Phillips, men's clothing, furn. goods; Pennsylvania.

LANCASTER, Pa.—Hager & Bro.; I. U. Groff, wool dress goods, silks; 404 4th Av.

LANCASTER, Pa.—Watt & Shand; C. G. Watt, mdse. manager; 432 4th Av. (Dry Goods Union).

LEXINGTON, Ky.—Wolf, Wile & Co.; D. Wile, women's ready-to-wear, infants' wear, toys; 120 W. 32d (A. Fanti).

LOS ANGELES—Bullock's; G. A. Skinner, ribbons, hdkfs., leather goods, umbrellas, parasols; 225 5th Av. (Retail Research Assn.).

LOS ANGELES, Cal.—Cooper, Coate & Casey D. G. Co.; E. H. Waitke, domestics; 377 B'way, Room 607.

LOUISVILLE, Ky.—D. David & Son; W. J. Baird, hats; 621 B'way, Room 841.

MALONE, N. Y.—W. A. Empsall & Co.; W. A. Empsall, dry goods; 120 W. 32d (A. Fanti).

MARINETTE, Wis.—Style Shop; Sam Mackevich, jobs silk dresses; 3 W. 29th (T. S. Farmer).

MEMPHIS, Tenn.—Bry-Block Merc. Co.; M. J. Starr, millinery; 352 4th Av. (Kirby, Block & Fischer).

MILWAUKEE—B. Rosenberg Co.; B. Rosenberg, jap minks, coats, suits; 38 W. 32d (S. J. Kasindorf).

MILWAUKEE, Wis.—Blumenfeld-Locher Co.; J. L. Locher, millinery; Miss P. Kaplan, Miss K. Laubenheimer, trimmed hats; 15 W. 38th, Room 805.

MINNEAPOLIS, Minn.—L. S. Donaldson Co.; J. Erion, housefurn. goods; 240 Madison Av.; Broztell.

NEW HAVEN, Conn.—E. Malley Co.; A. H. McKenzie, Miss M. Gilchrist, wash goods; 105 Grand (Jay & Co.).

NORFOLK, Va.—Miller, Rhoads & Swartz, Inc.; Mrs. J. T. Boyce, millinery; Biltmore.

NORFOLK—Miller, Rhoads & Swartz, Inc.; O. Pohlig, coats, suits; 1,261 B'way (Stanley Macrae).

NORWICH, Conn.—Reid & Hughes Co.; G. R. Gifford, notions, toilet goods, leather goods, stationery, jewelry, art goods; 404 4th Av.

PAWTUCKET, R. I.—Shartenberg & Robinson; W. Pritchard, notions, toilet goods, &c.; 404 4th Av.

PHILADELPHIA—Corrsin's Fashion Shop; Mr. Philips, jobs cheap cotton, silk waists, children's coats; 1,170 B'way, Room 610.

PHILADELPHIA—Merchants Chain Stores, Inc.; M. Israel, cloaks, suits, dresses; 257 4th Av., Room 1602.

PHILADELPHIA—Stewart's; Miss Sporkin, jobs coats; 120 W. 32d (A. Fanti).

PHILADELPHIA — Mendall's; M. Hirsch, waists; H. Elfman, infants' wear, underwear; 37 W. 26th (B. F. Levis).

PHILADELPHIA—Einhorn Bros.; B. Einhorn, waist materials; 134 W. 32d.

PHILADELPHIA—Blauner's; Miss R. Phillips, cheap colored organdie dresses, 2-6 years; 120 W. 32d (A. Fanti).

PHILADELPHIA—Gimbel Brothers; G. R. Dunn, art needlework; B. Marks, toilet articles; B'way and 32d.

PHILADELPHIA—Blauner's; J. M. Comins, jobs Spring suits; 120 W. 32d (A. Fanti).

PHILADELPHIA—W. Freedman & Son; S. Freedman, boys' waist materials; Pennsylvania.

PHILADELPHIA—D. Stern Co.; A. J. Bamberger, sacque materials; Pennsylvania.

PITTSFIELD, Mass.—England Brothers; Miss A. L. Burke, infants' wear; 404 4th Av.; Breslin.

PITTSBURGH—Boggs & Buhl; W. Gold, cotton piece goods, linings; G. A. Palmer, silks, velvets; 1,140 B'way.

PITTSBURGH—Frank & Seder, Inc.; Miss J. Price, children's coats, dresses; 1,372 B'way (Affiliated Stores Corp.).

PITTSBURGH—Lewin & Neiman Co.; B. Neiman, Miss H. Killen, coats, suits, wraps; 1,261 B'way (S. Solomon).

PITTSBURGH—Lewin-Neiman Co.; Miss M. O'Brien, jobs plaid skirts, children's gingham dresses; 1,261 B'way (S. Solomon).

PITTSBURGH—McCreery & Co.; Miss E. Riley, negligees, underwear; R. C. Clark, millinery; 23 E. 26th (W. T. Knott).

PITTSBURGH—Rosenbaum Co.; Mrs. N. Ferris, women's knit underwear; Miss G. Thomas, skirts, basement; 19 W. 32d (A. Fanti).

PITTSBURGH — Frank & Seder, Inc.; S. Finkelhor, jobs suits; 1,372 B'way (Affiliated Stores Corp.).

PITTSBURGH—Kaufmann's Dept. Store; M. Lippman, silks; Mrs. M. Morton, infants' wear; 1,261 B'way.

PITTSBURGH—Campbell's; L. C. Scott, carpets, upholstery goods, toys; 6 W. 32d (Mdse. Reporting Co.).

PORTLAND, Me.—Porteous, Mitchell & Braun; C. W. Boynton, upholstery goods; 432 4th Av. (D. G. Union).

POTTSVILLE, Pa.—M. E. Lilienthal, jobs coats, suits, dresses; Pennsylvania.

PROVIDENCE—J. Samuels & Bro.; T. Loebenberg, piece goods; 120 W. 32d (A. Fanti).

READING, Pa.—H. D. Kurtz, cotton dresses, waists; 37 W. 26th (B. F. Levis).

ROCHESTER—Duffy-Powers Co.; Miss M. Finner, suits, wraps, dresses; 1,261 B'way (S. Solomon).

SAN FRANCISCO—City of Paris; D. McAuliffe, bedding, linens, wash goods; 170 5th Av.

SAN FRANCISCO—B. Hirsch Co.; B. Hirsch, jewelry, leather goods, neckwear, novelties; 949 B'way; Pennsylvania.

SAN FRANCISCO—Max H. Harris & Co.; M. H. Harris, jobbers children's, juniors' confirmation dresses, Spring wraps; Pennsylvania.

SAN FRANCISCO—Reich & Lievre; Mr. Reich, jobs dresses; 404 4th Av. (Jay & Co.).

SEATTLE, Wash.—J. S. Graham, Inc.; R. S. Graham, graduation dresses, organdie, crepe de chine, nets; 225 5th Av. (Ann Livingston).

SEATTLE, Wash.—Western Dry Goods Co.; C. Anderson, mdse. manager; 49 Worth, 4th floor.

ST. LOUIS — Scruggs-Vandervoort-Barney; Miss M. Lauenstein, dresses; Miss N. Reifry, coats; Miss J. H. Wade, blouses; 225 5th Av. (Retail Research Assn.).

ST. LOUIS—Rice-Stix D. G. Co.; J. Arenson, underwear; 377 B'way, Room 908.

ST. LOUIS—Stix, Baer & Fuller D. G. Co.; Mrs. O. M. Thornton, waists, sweaters, costumes; 1,170 B'way (8th floor).

STOCKTON, Cal.—The Wonder; Miss B. M. Biddison, ready-to-wear; 120 W. 32d (A. Fanti).

TERRE HAUTE, Ind.—A. Herz; Miss B. M. Ballard, muslin, infants' wear; 120 W. 32d (A. Fanti).

TORONTO, Can.—Bontex Cloak Co.; J. Ellis, gingham dresses, 2-12 years; 37 E. 28th, Room 605.

WASHINGTON—Hecht Co.; H. E. Ullman, silk shirts; 115 W. 30th (Weill & Hartmann).

WASHINGTON, D. C.—Michael's; M. B. Nager, jobs crepe de chine, georgette, taffeta, satin dresses; 30 W. 32d, 3d floor.

WORCESTER—J. C. MacInnes Co.; J. D. Robertson, ready-to-wear; 1,261 B'way (Stanley Macrae).

YOUNGSTOWN, Ohio—G. L. Fordyce Co.; Miss Jane Miles, knit underwear, hosiery, muslin underwear, corsets; 404 4th Av.

BUYERS' WANTS.

Contracts Offered.

CONTRACTORS — On dresses, dotted Swiss organdies and sport dresses; bring samples. 8th floor, 143 West 29th.

CONTRACTORS wanted by muslin underwear house. Gutman Brothers, 36 West 24th St., N. Y. C.

CONTRACTORS wanted on cheap coats for after Easter delivery. 137 West 25th, 12th floor.

SHIRTS—Contractor, equipped to cut, stitch and launder high-grade shirts, 200 dozen weekly. Z 2080 Times Annex.

Allied Industries.

BROOMS—General and factory use; best quality and weight guaranteed. Phone Hunters Point 1681.

KNIVES Wanted—German; any quantity; will pay spot cash. Needleman, 81 Willett.

Help Wanted.

SALESMEN, cotton yarns, on commission basis. Phone Watkins 4075.

Situations Wanted.

SALESMAN—Fancy leather goods, jewelry, novelty; road; side line; good commission; references; experience above only. W 522 Times.

SALESMAN, experienced, wishes line of infants' and children's wear. K 367 Times.

Wholesale Only.

Sweater Headquarters

Established 1906

Vanity Silks and Fibers

Known from Coast to Coast as the Strongest and Largest Popular-Priced Sweater Lines made.

Manhattan Worsteds, Mohairs, Alpacas

Prompt deliveries

Salesrooms: 42-48 East 20th St., New York

Telephone Stuyvesant 8773.

Wholesale Only

JOBBERS

We are now showing The BIG CLOTH LINE

Infants', Intermediate and Children's Cloaks for Fall.

The GOLD STANDARD In CLOAK VALUES

SHAPIRO & SONS. CLOAKS

Manufacturers

54-56 West 21st St.

Phone Chelsea 9790

Wholesale Only

COATS *for Misses Juniors Children* ON THE RACKS *for* IMMEDIATE DELIVERY

H. GOLDWATER *and* COMPANY

Manufacturers

40-46 W. 25th St., N. Y.

Wholesale Only

LUDWIG BAER

Importer

106 Wall Street

Buyers will find it profitable to look over our stock, including ladies' luxury articles, hand-made beaded bags, leather hand bags, jewelry, enameled pencils, cigarette holders, cutlery, etc., all of which are latest importations from Europe, and which will be sold at lowest figure on account of our moving to new offices at 50 Union Square next month.

WHOLESALE ONLY

Imported Cotton Crepes Ratines and Esponges

For overblouses and dresses. In various qualities and complete range of colors.

Potter Textile Co., Inc.

72-74 Madison Ave., N. Y.

Wholesale Only

For Immediate Delivery

Knitted Capes, Satin Coats, Chinchilla Coats, English Coats, Riding Habits, Leather Coats, Wraps and Sport Coats

LEO. F. STURM

8 WEST 30TH ST., N. Y.

Wholesale Only

Genuine All Silk

CANTON CREPE DRESSES

To Retail BELOW $20

5 Models

FELLER 36 West 32d. Ground Floor.

Wholesale Only.

WRAPS COATS AND SUITS

ON THE RACKS FOR INSTANT DELIVERY

S. & S. Garment M'f'g Co.

333 7th Ave. 7th Ave. Bldg.

Wholesale Only

Our Line of PLUSH COATS

Ready for JOBBERS.

See us before buying It will pay you.

SLAFKES & TOSKAR

41-43 West 25th St., N. Y.

Phone Chelsea 5173.

MANUFACTURERS

OF COATS, SUITS, WRAPS AND PLUSH COATS

EXECUTIVE-SALESMAN of many years' experience as GENERAL MANAGER and GENERAL REPRESENTATIVE, with personal following and long-established trade among highest-grade retailers, department stores and jobbers, invites proposition from PROGRESSIVE MANUFACTURER. A MINIMUM BUSINESS OF $350,000.00 GUARANTEED. Is an expert in the creation of successful styles, and has an all-around knowledge of the business that is second to none. Highest credentials.

A WONDERFUL OPPORTUNITY FOR A PROGRESSIVE MANUFACTURER.

A 293 Times.

Myer Gans, Sons & Co., Inc.
151-153 West 26th St.

Wholesale Only
Closing Out All Wool French
SERGE DRESSES
TO RETAIL AT $7.50
TIP TOP
35 WEST 32D STREET

Wholesale Only
Panama Hats
South American must dispose of 5 bales of Panama Hats. Will sell lot or by the bale. Write for specifications and prices. Room 1201, 25 West 43rd Street.

WHOLESALE ONLY
HOLSTEN YOUNG AND COMPANY
34 West 27th St., New York
NEW SPORT COATS.
Auto, Rain and Novelty Street Coats.

JOBBERS
10,000 feet, formerly held for a tenant, is now available in various sized units on the TOP FLOOR.
A real opportunity to obtain the best and only space left in the entire building.
APPLY ON PREMISES
Earlington Building
49-55 West 27th St., B'way & 6th Av.

Wanted, Silk
Open to buy quantity French Airplane Silk. Foulards, etc.
40 East 22nd St.
10th Floor.
Mr. Addington.

SPOT CASH
Open for a quantity of white and white on white tub silks; price must be reasonable.
J. D. Silberstein & Son,
584 Broadway

LOANS
on
Accounts Receivable
Warehouse Receipts
Trade Acceptances
R. Roger Walters
One Wall St., New York
Telephone Rector 8600.
Representative will call on request.

THE BUSINESS WORLD

COMMERCIAL PAPER.

Yesterday—7⅛ to 7¼ per cent. for the best names.
Tuesday—7⅛ to 7¼ per cent. for the best names.
The quotations are for six months' paper.

Need for Caution Again.

Some canceling of Spring merchandise in the women's ready-to-wear trade of Chicago was regarded yesterday in the local market as the forerunner of a slackening in the demand here. The Spring business in Chicago among jobbers was a very large one, and they have been in this market buying goods for immediate delivery. The New York jobbers have not been operating so freely, it is said, and if orders are not forthcoming from them after Easter the industry can foresee some dullness. This is contrary to the opinion that business will continue good to June. The better policy, however, from the standpoint of one large house, which has instructed manufacturers to finish up goods now in work within ten days, is to proceed more cautiously from now on.

Post-War Practices Revived.

Some signs of a revival of the practices which were so criticised during the post-armistice period have been noted lately by buyers in the garment industry. Under the spur of a very brisk demand, prices have made some advances. This, however, is regarded as the logical outcome of improved conditions, and little complaint is heard on that score. The tendency which is criticised, however, is that of giving merchandise to the highest bidder. Instances are once more related of manufacturers who are reselling goods for better prices, and of buyers being compelled to meet competitive bids even after they have placed orders.

American Bromides Prices Cut.

American manufacturers have reduced the prices of bromides. Drug and Chemical Markets will say today, but they are still much higher than quotations for imported materials. Stocks of heavy chemicals in the hands of weak holders are being depleted rapidly, and manufacturers expect to take a controlling place in the market soon. Prices of dyes and intermediates have not changed during the week. Consumers are using stocks on hand, and spot stocks are large. The approach of Spring and the probability that large numbers of workers will be available to collect crude drugs tend to bear the market on spot stocks, and prices continue to decline.

More Knit Goods Prices Out.

Although several of the prominent manufacturers of ribbed underwear continued unwilling yesterday to give out their Fall prices for publication, apparently desiring to hold off until the "last word" is said at the meeting to be held at the Hotel Biltmore this afternoon at 2 o'clock, they were not so shy about giving the figures to prospective buyers. In one way or another base prices on practically all of the principal ribbed lines have come to light, and they show 16-pound union suits for men ranging all the way from $9.50 a dozen to $12.60. Most stress is laid on the prices ranging from $10 to $11.50, which, all things considered, seem to be held representative of the true position of the market on "ribs." For women's ribbed goods $10.50 a dozen is asked in at least one case, with separate shirts and drawers priced at $6.35. Buying was very irregular yesterday, and considerable shopping around was reported. In one authoritative quarter the opinion was expressed that no big buying would be done for about six to eight weeks.

Dinner of Furnishings Men.

The annual dinner of the National Wholesale Men's Furnishings Association will be held on April 14 at the Hotel Astor. Retailers have been included in the invitations to go out for the affair. The principal speakers will be Gary A. Roberts, Vice President of the National City Bank; Mayor George Lunn of Schenectady and F. D. Van Amburgh, a business writer. Arrangements are being made to have several song leaders from the Kiwanis Club to assist in the group singing, which has been a very popular feature of the luncheon meetings of the club.

Preparing Plush Coats for Fall.

Preparation of plush coat lines for next Fall has been started, and some jobbing orders have already been received. Business on coats of this description is expected to be principally on novelty effects. The warp style in three-quarter length is regarded as the logical favorite, with and without fur trimming. The novelty design will be stressed in all Fall coats, it is said, partly because such patterns offer the best competition to fur coats otherwise liable to be worn by women for a second season. Orders have been freely placed for plush pieces goods, it is understood, but not in the usual large quantities, as the manufacturers believe they will be able to secure all the material required later on.

Swathed Turbans Now the Thing.

Turbans draped in the swathed folds used by the natives of Morocco and Algiers supply one of the new notes in millinery that has the backing of Paris. The models in question are usually made of crêpe in one weave or another. They are plain in line and depend very largely for their "smartness" on the draping of the material. The trimming follows the fashion for drooping effects and usually consists of a small sash bow of the fabric so placed that it trails over the side of the brim. Straw is often combined with the material to make the Moroccan turban, and a contrasting note of color is sometimes introduced.

Gray Goods Still Quiet.

Although there appeared to be more inquiry for merchandise in the local gray goods market yesterday than on Tuesday, the actual movement of merchandise was again limited. Much of the inquiry appears to have resulted from rumors that 38½-inch 64-60 printcloths could be bought at 6 to 6¼ cents. This proved not to be the case, although some sales were put through at 6¼ cents. The same thing was true of 39-inch 68-72s, which sold at 7¼ cents. In the sheetings end business also was small, with further trading in 5 and 5.50 yard goods at 5½ and 5 cents, respectively.

Soliciting Charge Accounts.

It was suggested yesterday by a store executive that an especially good opportunity is at hand for soliciting charge customers, now that so many of them feel the need of ready money after making their tax payments. For the same reason, the dates for quarterly payments of taxes should also be the ideal time for soliciting charge accounts. Other propitious times, he stated, were following the Christmas holidays and right after the vacation period, as well as after May 1 and Oct. 1, when particularly heavy expenses have been incurred through moving.

Sweater Demand Is Steady.

While there is nothing flashy about the current demand for sweaters on the part of the jobbing trade at the present time, a nice business is being done here in a quiet way. One of the features was said yesterday to be the improvement in the call from Eastern buyers for the so-called pullover sweater, as compared with the demand from the same source for coat sweaters. Although the latter still outsell the pullover in this part of the country, the margin is not so great this year as it was in recent seasons. In the West the pullover is said to be better than the coat sweater. The gain of the pullover in both cases is attributed to the fact that it can be produced at a price substantially lower than the coat sweater. A demand for body stripes and combination trims in the pullovers is another feature.

BUSINESS NOTES.

Prices on 27-inch Revolution outing flannels for the jobbing trade were made yesterday by the Cone Export and Commission Company of this city. They showed the sharp reductions from last year's initial quotations that have marked other openings of these goods in the last week or so.

A new type of color for cotton dyers has just been put on the market by the National Aniline and Chemical Company, Inc., under the name of National Brik Fast Orange G. It is a direct dye and is said to be of good fastness to light, washing and alkalies.

CHICAGO 8-CENT FARE PAYS.

Surface Lines' Gross Earnings Increased $11,364,000 in the Year.

CHICAGO, March 16.—Operating profits of $12,026,992 were made by the Chicago surface lines in the year ended Jan. 31, 1920, as a result of six and eight cent fares, according to the annual report made to stockholders today. Corresponding profits for the preceding year were $10,709,422 and for the year ended Jan. 31, 1918, were $8,978,162.

Through orders of the State Public Utilities Commission authorizing the eight-cent fares for seven months of the period and six-cent fares for the other five, the companies' gross earnings for the year were $35,827,384, an increase of $11,363,946 over the preceding year.

"On the basis of our present wage scales," President Leonard A. Busby reported to the stockholders, "a 6-cent fare would fall short, by more than $7,000,000 a year, of even paying operating expenses, and the total deficit, after paying the companies the return on their investment, which was found by the State Utilities Commission to be reasonable, would be in excess of $10,000,000 a year."

This comment follows the remark that the city administration has appealed from the decision of the commission, fixing the value of the properties and the present 8-cent fares and has continued its attacks on the companies and renewed its promises to the people of a 5-cent fare.

The commission had decided the companies were entitled to a net return of 7½ per cent. after payment of operating expenses, taxes, renewals and the 55 per cent. accruing to the city under the 1907 ordinances. The companies, within the near future, will tender to the city between $1,800,000 and $2,000,000 as its share of the 1920 earnings. While gross earnings increased $11,363,946, the operating expenses increased $10,046,377, so that the residue receipts increased $1,317,568.

RECEIVER FOR SPONGE CO.

Death of A. Frankenberg Brings on Equity Suit by Chicago Merchant.

Because of the death on Monday of Abraham Frankenberg, the National Sponge and Chamois Company, of which he was President and manager, passed yesterday into the control of a receiver in an equity suit instituted by Hugo H. Rosenfels of Chicago, who has a claim of $7,865 against the company. It was explained that as the entire management of the company had been in the hands of Mr. Frankenberg there was danger that the concern might fall apart, thus endangering the creditors.

The liabilities, it was stated, amounted to more than $700,000 and the assets to more than $900,000. It was said that suits were pending against the company for a total of $300,000. Therefore, the plaintiff asked the Court to enjoin the prosecution of these suits. Judge Mayer issued the injunction and named Samuel Strasbourger receiver.

BALKS ON NEWBERRY CASE.

Attorney Walker Does Not Heed Order to Drop Charge of Perjury.

GRAND RAPIDS, Mich., March 16.—Myron H. Walker, United States District Attorney of the Western Michigan District, directed by the Department of Justice to drop the perjury charge against United States Senator Truman H. Newberry, has declined to enter the motion, he admitted here today. He refused to discuss the matter.

The perjury charge is separate from the case now before the United States Supreme Court on appeal, and has not been brought to trial. It was based upon an affidavit by Senator Newberry in New York saying that "no contributions or expenditures of money or things of value" were made in the Senatorial campaign of 1918 with his knowledge and consent.

Originally the charge was taken up in New York but was dropped because three witnesses refused to testify.

ASTOR ALTERATION CONTRACT AWARDED

200 Feet of Hotel Frontage on Times Square Will Be Reimproved With Row of Stores.

BUILDING PLAN APPROVED

Project Will Mean Additional Income of About $240,000 a Year, According to Conservative Estimate.

Contracts for the remodeling of the Broadway frontage of the Hotel Astor into a row of stores were awarded to John I. Downey, the builder, yesterday, by Frederick A. Muschenheim, lessee of the hotel. The property is owned by the estate of William Waldorf Astor.

Work on the alteration will begin in a few days and it is expected that the stores will be ready for occupancy before Oct. 1. The plans, which were prepared by Peabody, Wilson & Brown, architects, have been approved by the Building Department. The estimated cost of the alteration in the records of the department was placed at $150,000.

Eight stores, each 40 feet deep, with great income-producing possibilities, will replace the present unproductive marble frontage of the hotel, occupying the entire westerly block front on Broadway from Forty-fourth to Forty-fifth Street. There will be an additional store on each of the side streets.

Real estate men have estimated that even at the decidedly conservative estimate of $1,200 a front foot for the 200 feet of Broadway frontage occupied by the Hotel Astor, the stores would return an additional income to its owner of $240,000 a year.

Stores in the recently remodeled Hotel Wallick, diagonally opposite, brought as high as $1,600 and $2,000 a front foot. Broadway stores in the new Knickerbocker Building are being rented on the basis of $1,500 a front foot, so that the estimate of $1,000 for the Astor frontage may be regarded as low.

The building of these stores will necessitate important changes in the famous marble lobby of the hotel. This will be rebuilt and enlarged by using a large portion of the old barroom, which is located in the south side of the main lobby and which has not been particularly popular or proved a very valuable asset to the hotel since prohibition went into effect.

However, it is expected that the addition of the stores will more than offset the loss of the bar and greatly increase the value of the building, not only from the standpoint of architectural beauty, but from an earning capacity.

Other interior changes contemplated include the enlarging of the Hunting Room and the ladies' dining room, both of which are on a level several feet above the Broadway sidewalk.

Mr. Muschenheim renewed the lease on the hotel early in January for a twenty-year term at a rental running into millions of dollars. The exact amount has not been announced. The hotel was built by the Astor interests in 1904, for William C. and Frederick A. Muschenheim, who have operated it continuously since that time.

The Bronx Market.

Cahn & Cahn sold to Edward Heyman, the one-family house at 280 East 164th Street, lot 25 by 95. Nehring Brothers were the brokers.

The Garpoint Realty Corporation purchased from the S. & L. Building Corporation the plot 121.9 by 100, at the northwest corner of Kingsbridge Road and Morris Avenue. It is reported that a five-story apartment house will be erected.

Harry Cahn and Samuel Rubin purchased from Paul Emissal and Louisa Emissal 1,263 and 1,267 Webster Avenue, five-story new-law apartments, on plots 36 by 100. Harry H. Cohen was the broker.

The Benenson Realty Company resold to Phillip Wattenberg 675 East 176th Street, northeast corner of Crotona Avenue, a five-story new-law apartment house, on a plot 54 by 100. The building shows an annual rent roll of $15,000 and was held at $80,000.

Heights Building Progress.

The purchaser of the thirty lots at Riverside Drive, 162d to 163d Streets, sold recently by Mandelbaum & Lewine through Charles Griffith & Eugene Moses & Co., is Mardel Estates, Inc., Eli Moran, President. Plans for five six-story elevator apartment houses drawn by Springstein & Goldhamer, architects, call for apartments ranging from three to seven rooms. The excavating contract has been awarded to the Godwin Construction Company. The Metropolitan Life Insurance Company is making building and permanent loans.

Recent Buyers.

Cross Siciara is the buyer of the six-story loft at 332 Canal Street and 39 and 41 Lispenard Street.

The Charleston Apartments, at the northwest corner of Broadway and 163d Street, sold recently by Isaac Fortman, was purchased by the 3,305 Broadway Realty Company, Arthur A. and Eleanor J. Cutler and Louis Slater, Directors.

Dora Schiller paid $27,500 for the northwest corner of Park Row and Mulberry Street, sold recently by Catharine E. Willis.

Harry Pickhardt is the buyer of the dwelling at 129 West Fifteenth Street.

$225,000 Heights Purchase.

The Glicko Realty Company sold to Isaac Fortman, President of the West Broadway-Leonard Corporation, the Belvidere, a six-story elevator apartment building at the southwest corner of Edgecombe Avenue and 150th Street. The building has a frontage of 100 feet on each thoroughfare. It returns a yearly rental of $40,000, and was valued at $225,000. McDowell & Byrnes were the brokers in the transaction.

Plumbing Rules Modified.

The Board of Standards, of which William E. Wais is Chairman, has published in pamphlet form the new plumbing rules recently adopted. The rules modify the plumbing regulations in a way that they will benefit owners of small houses, such as one and two-family houses. The principal modifications are the lowering of standards as applied to resident buildings not exceeding two stories and basement in height.

Westchester Buyers.

Prince & Ripley, Inc., sold the estate of James J. McCreery, consisting of a large stone house and one acre of ground on Sherman Avenue, at Gedney Farm, White Plains, N. Y., to a New York City theatrical man. The estate was held at $45,000.

The Robert E. Farley Organization sold for the estate of William B. Rice a house in the Bryn Mawr Park section of Yonkers, N. Y., to L. H. White of New York City.

Chas. T. Kelling sold his property in Pelhamwood to Harry F. Baumann through Chauncey B. Griffen & Co.

Deal On for Heights Plot.

Negotiations are pending for the lease by the Van Beuren estate of its vacant property, 100 by 100, at the southeast corner of Broadway and 160th Street, to Vogel & Schuits, who will erect a taxpayer on the site. The estate had owned the property for a great many years.

STRATHMORE TENANT SUES.

Asks Permanent Injunction to Retain His Broadway Store.

An interesting question regarding the status of a tenant in a building condemned to be torn down has arisen in connection with the recent demolition of the old Strathmore apartment house on the northeast corner of Broadway and Fifty-second Street which partially collapsed last December. The entire structure has been razed with the exception of the small store space at its northerly extremity, 1,676 Broadway, near the centre of the block. That store is occupied by Herman N. Karp, a dealer in second-hand automobiles, and he has thus far resisted all efforts t oforce him out. While the corner store, also occupied at the time of the collapse for automobile showrooms, was badly damaged, the Karp store was not affected except that a portion of the plaster of the ceiling fell out.

Mr. Karp has taken the stand that the store he occupies is perfectly safe and was not endangered by the collapse of the major portion of the building, and his lawyers, Slade & Slade, recently presented a motion before Justice Finch of the Supreme Court for a modification of the order. An opinion, David Slade said yesterday, may be handed down at any time. In addition, Mr. Karp through his lawyers obtained a temporary injunction preventing Walter J. Salmon, the lessee of the property, from forcing him to leave.

Mr. Karp has a lease of his store which has two years and eight months to run, and as store space in that part of Broadway is scarce, he is anxious to remain. Slade & Slade recently made application before Justice Newburger of the Supreme Court to make the temporary injunction permanent and a decision on that point is expected within the next week. During the demolition of the building, the front of Mr. Karp's store has been obstructed with part of the foundation for the sidewalk roof and it has been impossible to move cars into his place.

Mr. Karp said yesterday that in addition to retaining his present store, which he hopes to do for the remainder of his lease, he had just closed a six months lease on the adjoining Iceland building, running through the block from Broadway to Seventh Avenue. He will open a used car store there on April 11, the present skating season closing on April 3.

The Strathmore apartment house was a nine-story building erected about forty years ago. The property is owned by George H. Earle Jr. of Philadelphia. Last season it was leased on a long term by Walter J. Salmon and at the time of the collapse it was being converted into a office building. The entire rear portion of the building collapsed, causing the death of one laborer, and soon after that the building was condemned and ordered to be torn down.

Tenement Deals.

Abraham and Jacob H. Morris sold to Cira Guerra the six-story tenement at 280-282 Mulberry Street, 40 by 89.7.

James E. Dudley sold to Dominick Lambiente the five-story tenement at 109 Mott Street, 25 by 100.

Mendel I. Rothstein sold to Julius Lang the three-story building with store at 4 Second Street, 25 by 85.

Thomas F. Shea sold to Ray Cohn the six-story tenement at 93 Henry Street, 25 by 100.

J. Edgar Leaycraft & Co. sold for the Lewis M. Rutherford estate the five-story building 59 East Broadway, being the first transfer of the property in more than fifty years.

Thomas F. Hanlon sold to Zimmerman & Silver his property at 243 West Sixteenth Street, four-family flat.

Commercial Leases.

Henry Shapiro & Co. negotiated an extension of lease for forty-two years on 218-222 West Thirty-fourth Street, dating from 1940. The brokers leased the property to the 218-220 West Thirty-fourth Street Corporation for twenty-ones years, and it has been improved with a new five-story building. The lessees now have a sixty-three-year lease at an aggregate rental approximating $1,000,000.

William White & Sons, in conjunction with D. R. Chapman, leased the store and basement at 89 Fulton Street to Henry Sturman.

Wm. Cruikshank's Sons leased for Everett Hackes the building 110 South Street to the Beyer Fish Company.

Knights of Columbus to Build.

As a site for a four-story clubhouse Our Lady of Loretta Council 595, Knights of Columbus, has purchased the old Butler Street Court House, at the southeast corner of Court Street, Brooklyn, from the estate of C. E. Coe. The plot has a frontage of 55 feet and a depth of 106.

Grand Central Station Zone Sale.

D. Kempner & Son, Inc., sold for Harris & Maurice Mandelbaum, Fisher and Irving Lewine and Leonard Weill the five-story building, 35 by 95, at 704 Third Avenue, near Grand Central Terminal, to Meyer Pascal of Pascal's Department Store, now occupying the premises. This property was originally purchased at the Astor estate sale.

NEW BUILDINGS.

1st Av, 1,569, and 82d St, 340 to 352 East, for a 3 and 5 story moving picture theatre, &c; 57.7x irreg.x135; Cosmopolitan Theatre Co., Inc., owner; E. Schoen, 282 4th St, architect; cost, $200,000.

Anthony Av, e s, 375 ft n of 181st St, 1-story stone garage, 20x20; Gustave Klockgether, on premises, owner; Chas. S. Clark, 441 Tremont Av, architect; cost $1,000.

Farragut St, e s, 200 ft s of Viele Av, 2-story concrete dwelling, 20x34.6; Niles Rasmussen, 1,133 Simpson Av, owner; Chas. S. Clark, 441 Tremont Av, architect; cost $4,500.

Carter Av, w s, 360 ft n of 174th St, 1-story brick garage, 24.6x20; North End Coach and Auto Co., owners; W. J. Boyd, on premises; Wm. H. Mayer, 1,961 Carter Av, architect; cost $7,000.

Jennings St, e s, 154 ft s of Union Av, 2-story brick dwelling, 20x36; Carmine Cioffi, 823 Jennings Av, owner; R. F. Knockenhauer, 195 Fulton Av, architect; cost $8,000.

Shore Drive, w s, 43 ft s of Barkley Av, 1½-story frame dwelling, 22x36; Peter Johnson, on premises; Thos. C. Petersen, 1,107 Kearney Av, architect; cost $6,000.

So. Boulevard, n s, 133 ft s of Willis Av, 1-story brick garage, 100x100; Keisler Realty Co., owners, Philip Wattenberg, 1,780 Marion Av, Pres.; John de Hart, 1,039 Fox St, architect; cost $30,000.

Burke Av, s s, 56 ft w of Radcliffe Av, 2-story brick dwelling; 24x53 for 2 families; H. 360 Cruger Av, owner and architect; cost $8,000.

207th St, n s, 400 ft e of Bronxwood Av, 2½-story frame dwelling, 21x41; Michael Birnbericr, 850 East 233d St, owner; Geo. H. Oliphert Jr, 857 East 222d St, architect; cost $6,500.

Edison Av, e s, 320 ft s of Barkley Av, 1-story frame dwelling, 24x42; Wm. A. Lockman, 2,442 Newbold Av, owner; Dunnigan & Crumley, 394 East 150th St, architects; cost $5,000.

Sheridan Av, e s, 112 ft n of 167th St, 2-story brick dwelling and garage, 35.8x47; Ignazio Cavalluzzo, 1,655 Walton Av, owner; Moore & Landsdale, 3d Av and 148th St, architects; cost $15,000.

Logan Av, e s, 200 ft s of Barkley Av, 2½-story frame dwelling, 20x33; John E. Ottlewski, 123 Clay Av, owner; Thos. C. Petersen, 1,107 Kearney Av, architect; cost $6,000.

183d St, 447 to 451 East, 2-story brick garage, 73x100; W. L. Byrnes, 446 East 134th St, owner; Frank S. Parker, 44 Court St, Brooklyn, architect; cost $50,000.

Alterations.

Irving Place, 55, to s 4-story restaurant and rooming house; T. Snell, 110 4th Av, owner; John B. Snooks Sons, 261 Broadway, architects; cost $3,000.

21st St, 45 to 53 West, to s 3-story factory; D. E. Sicher & Co, premises, owner; G. A. and H. Boehm, 7 West 42d St, architect; cost $10,000.

7th Av, n e cor 133th St, to s 2-story offices and store; A. and W. Wilson, 33 East 17th St, owners; L. A. Sheinat, 194 Bowery, architect; cost $12,000.

Lexington Av, 775, to s 3-story dwelling; Wm. De Jaeger, premises, owner; W. H. Sharp, 41 Union Square, architect; cost $6,000.

West Broadway, 154, to s 4-story offices, &c; J. L. Cohen, 480 13th St, Brooklyn, owner; C. E. Hohl, 76 Bible House, architect; cost $4,000.

ACTIVE DWELLING MARKET.

Small Houses for Occupancy Find Ready Buyers.

James H. Cruikshank resold to Amelia E. P. Pride 24 West 130th Street, a three-story dwelling, on a lot 25 by 100, and resold to Joseph Monsky 52 West 130th Street, a three-story dwelling, on a lot 25 by 100. Louis George was the broker in both deals.

Mr. Cruikshank also resold to Elizabeth Barnes 40 West 130th Street, a three-story dwelling, on lot 25 by 100. C. E. Richmond was the broker.

The Silkworth Realty Company sold to Winifred Carroll the three-story dwelling at 341 West 123d Street, on a lot 16 by 100.11.

D. H. Scully & Co. sold for Harry C. Beaman the three-story dwelling at 69 West 136th Street, 17.11 by 100.

Mulvihill & Co. resold for Julia Dillion the three-story dwelling 45 East 126th Street, on a lot 20 by 100, to Mary A. Brosnan.

Catharine Hassett sold to Arthur D. Flanagan the three-story dwelling at 105 West Eighty-seventh Street, 16.8 by 100.

Dunlap & Lloyd, Inc. sold for Mrs. Annie Cady the four-story dwelling at 446 West Twentieth Street to Miss Eva Nesbett, who will remodel it for her own occupancy.

Shaw, Rockwell & Sanford and the A. Kane Company sold for Charlotte O. Hungerford the four-story dwelling at 150 West 122d Street, on a lot 19 by 100, to Ella W. Clark.

James L. Van Sant bought from Jennie I. Lewis and others 263 West 132d Street, a three-story dwelling, 17 by 100. Porter & Co. were the brokers in the transaction.

The Merit Realty Corporation (Marcus L. Ody) sold to John O. Matthews the three-story and basement dwelling at 136 West 129th Street, on a lot 25 by 100. David Pfeiffer negotiated the sale.

Daniel F. Farrell sold to Frederick and Rose Lesser the three-story dwelling at 148 West Ninety-seventh Street, on a lot 18 by 100.11.

Lotta A. Moran resold to Emma Grisdale the three-story dwelling at 135 West Sixty-third Street, on a lot 16.9 by 100.

Emilie M. Street sold to Hyman Goldberg the three-story dwelling at 305 West 128th Street, on a lot 16.8 by 100.

William B. May & Co. sold for Mrs. F. A. Wertheimer the four-story dwelling at 146 East Sixty-first Street, on a lot 21 by 100.5, to a client who will rebuild for her own occupancy.

William A. White & Sons sold for Mrs. William L. Turner the four-story dwelling at 75 East Fifty-fifth Street, on a lot 16.8 by 100.5.

Bohmer & Sonnenthal, as attorneys for Bernhard Schneider, have sold 123 and 125 East Tenth Street, two four-story houses, on a lot 14 by 94.7 each, to the St. Mark's Improvement Corporation. The property adjoins the realty holdings at 127 and 129, of St. Mark's Church.

LONG ISLAND BOARD MEETS.

Discusses Proposed Amendments to the Rent Laws.

A. C. MacNulty of the Real Estate Board of New York told members of the Long Island Real Estate Board at their regular weekly meeting yesterday in the Café Boulevard that his organization was sponsoring a number of important amendments to the rent laws.

The proposed amendments will seek to clear up a number of alleged doubtful points in the present laws and also to ease some of the repressive features now found objectionable by landlords, Mr. MacNulty said.

"The Lockwood committee," he went on to say, "is in favor of the enactment of some of the changes in the original laws, especially to the provision which calls for the deposit of rent by the tenant with the court in a litigated case. Under the suggested change, this money would be deposited with the landlord instead of the court.

A conference on proposed amendments to the laws will be held today in the rooms of the Brooklyn Board of Real Estate Brokers, at which Senator Lockwood is expected to be present.

Realty Market Notes.

William S. Sussman, Inc., was the broker in the sale of the long-term leasehold covering the Sampson Building at 63 Wall Street to the Harralden Corporation. It was rumored yesterday that negotiations were pending for another deal involving the property.

Lawrence, Blake & Jewell were the brokers in the sale of 119 Broad Street for Annie Damm to Clinton Mackenzie. The buyer will improve for his own occupancy.

Sol Stern placed for Miriam C. Marks a loan of $32,000 on 53 East Sixty-fifth Street; also placed a loan on 645 Sixth Avenue of $44,000.

The City Mortgage Company has made a building loan of $190,000 to the Miles-Strom Realty Company for construction of five-story flats, 100.5 by 127.6, at the southwest corner of 167th Street and Grand Boulevard and Concourse. The purchase of the site was exclusively reported in these columns yesterday.

George W. Gustus & Co. were co-brokers in the sale of 260 and 262 West Thirty-fourth Street.

Plan New Harlem Laundry.

Porter & Co. sold for the estate of Mary G. Pinckney, Clarence H. Kelsey administrator, to the National Family Laundry Service Corporation, the vacant plot 100 by 100, at the southwest corner of Fifth Avenue and 141st Street. The purchaser will improve the plot with a two-story factory building for its own occupancy.

First Sale Since 1831.

William A. White & Sons sold for the estate of Uriah J. Smith, represented by Alexander Barklie, the five-story store and loft building at 78 West Houston Street, on a lot 21.8 by 75. This is the first sale of the property since 1831. It has been purchased by an investor.

Brooklyn Housing Project.

The former residence of Frank L. Jones at the southeast corner of St. Marks and New York Avenues, Brooklyn, on a plot 150 by 100, has been sold by Joseph Shorwitz to the Chateau Construction Company, which plans to build a six-story elevator apartment house on the site.

BUSINESS RECORDS

In Town.

GASTON, WILLIAMS & WIGMORE—Judge Mayer has appointed former Governor Benjamin B. Odell and former Judge Van Vechten Veeder receivers of Gaston, Williams & Wigmore, importers, exporters and steamship owners, of 109 West Forty-first Street. The bond is $25,000, and they are directed to continue the business. The liabilities exceed $6,000,000. The assets consist mainly of the stock of the company and of twenty-five subsidiaries.

NATIONAL SPONGE AND CHAMOIS COMPANY, INC.—Judge Mayer has appointed Samuel Strasbourger receiver in equity of the National Sponge and Chamois Co., Inc., of 198 William Street, in $15,000 bond. It is stated that the corporation owns the controlling interest in the National Splitting Company, Inc., a New Jersey corporation; National Chamois Tanneries, a New Jersey corporation; National Sponge and Chamois Company, Inc., a California corporation, and Nassau Sponge Company of Chicago. The liabilities are said to be $700,000 and assets are estimated at $900,000. Suits for breach of contract and to recover on trade acceptances involving $390,000 are said to be pending against the corporation. Abraham Frankenberg, who was President and majority stockholder of the corporation, died on March 14. The suit was brought by Hugo H. Rosenfels, a creditor, for $7,865, claim for money loaned.

FLAKE GRAPHITE COMPANY OF NEW YORK, INC.—A petition in bankruptcy has been filed against Flake Graphite Company of New York, Inc., at 1,140 Broadway, by Diamond Flake Graphite Company, a creditor for $1,050. It is stated that the liabilities are about $20,000 and the assets about $2,500.

BANKERS STATISTICS CORPORATION, INC.—A petition in bankruptcy has been filed against the Bankers Statistics Corporation, distributors of financial news, at 56 West Thirty-ninth Street, by these creditors: Nathan F. Cowan, $700; Dixie Book Shop, Inc., $42; Jacob Hessler Sons, $47. Liabilities are said to be $45,000, and assets about $1,000. A receiver in equity was appointed on Jan. 12.

ARTHUR A. KUTTLER, builder, of 403 Audubon Avenue, has filed a petition in bankruptcy, listing liabilities of $17,218, and no assets.

ISIDOR ROTH has filed a petition in bankruptcy, individually and as a member of the firm of Roth & Korbin, furs, at 311 West 125th Street, listing liabilities of $8,831, and assets of $10,498, consisting of accounts receivable. The firm is composed of Isidor Roth and Max Korbin.

GREENBERG SHOE CO.—A petition in bankruptcy has been filed against Abraham I. Greenberg, trading as Greenberg Shoe Co., jobbers in shoes, at 74 Reade Street, by Samuel Kuplik, a creditor, for $500.

HARBOR CHEMICAL CORPORATION, chemicals, &c., at 277 Broadway, has filed schedule in bankruptcy, with liabilities of $177,920 and assets of $5,612, main item of which is pumps, presses, &c., at plant, Bayway, N. J., at $4,500. Among the creditors are Harvey Fisk & Sons, $52,038; R. L. Fuller Co., $48,746; State Bank, $15,000; Andrew Gries Co. Inc., $10,700 and W. F. Heinlein, $5,926.

HARBOR SALES & MFG. CO. INC., chemicals, &c., at 277 Broadway, has filed schedules in bankruptcy with liabilities of $201,226 and assets of $5,150. Among the creditors are Harvey Fisk & Sons, $25,000, and Imbrie & Co., $5,075.

J. P. REINSTEIN & SON, furs, at 119 West 32d St., have filed schedules in bankruptcy, with liabilities of $38,102, and assets of $9,400, consisting of stock, $7,000, and fixtures, &c., $2,400. Among the creditors are Reinstein, Ritelson & School, $15,846; Chaiten & Bedrow, $1,732, and Shulman & Shulman $1,388.

WILLIAM ADLER INC., manufacturer of dresses, at 2-5 East 28th Street, has filed schedules in bankruptcy with liabilities of $77,723 and assets of $38,151, consisting of stock, &c., $7,351; accounts, $20,000 and deposit in bank, $826. Among the creditors are Cadoba Frock, $6,094; Engel & Litsky, $2,501, and Maginnie & Thomas, $2,068.

M. L. BODOW CO., INC., manufacturer of dresses, at 43 West 21st St., has filed schedules in bankruptcy, with liabilities of $25,160, and assets of $13,089, consisting of stock, $5,000; accounts, $4,500; machinery, &c., $700, and deposit in bank, $325. Among the creditors are Bank of United States, $7,094; Carlisle Textile Co., $3,007, and Knickerbocker Silk Co., $1,053.

THE STANDARD CAP CO.—Judge Mayer has confirmed a composition of creditors with The Standard Cap Co., at 835 Broadway, on a basis of 20 cents on the dollar. Liabilities are $9,077.

TIMES SQUARE CLOTHES SHOP, INC.—Judge Mayer has dismissed the petition in bankruptcy, filed on Dec. 31, against Times Square Clothes Shop, Inc., at 1,455 Broadway, upon a settlement with creditors on a basis of 33 1-3 cents on the dollar.

M. DRACHMAN & SON—Judge Mayer has dismissed the petition in bankruptcy, filed on Nov. 27, against M. Drachman & Son, jobbers in silk, at 354 4th Av., upon a settlement with creditors on a basis of 15% in cash.

Out of Town.

Special to The New York Times.

NEWARK, N. J., March 16.—Vice Chancellor Backes has appointed Joseph L. Smith receiver of the International Sponge Association, at 97 New Jersey Railroad Av. Motion to make the receivership permanent will be argued on the 29th inst. John Burke, former Treasurer of the United States, was President of the company from Sept. 25 to Dec. 13, when he resigned. It was organized with $1,000,000 capital to engage in the making of auto bodies. The application for a receiver was made by two of the former officers of the company, who say that the company never began to function in the making of auto bodies. The bill of complaint fixes its assets at $58,000 and its unsecured liabilities at about half that amount.

Special to The New York Times.

UTICA, March 16.—Lucian D. Lacy and Leroy Beckwith, operating Home Electric Company of Rome, filed a petition in bankruptcy today, with liabilities of $19,439 and assets of $18,494.

Special to The New York Times.

ROCHESTER, March 16.—William D. Manson of Schenectady has filed a petition in bankruptcy, with liabilities of $23,097 and assets of $11,075.

JUDGMENTS.

Filed yesterday, the first name being that of the debtor:

In New York County.

Albin, Harry S.—A. A. Hageman.....$358.20
Andrade, Cipriano Jr.—C. Hyson.....322.20
American Musicians Syndicate, Inc., and John H. Betz—R. F. J. Schwartzenbach.....10,806.61
Same—Same.....10,754.81
Auto Machinists & Engineers, Inc.—M. G. Collins.....452.55
Abraham, Bernard M.—Spraygregon & Marks, Inc.....2,540.66
Bloomberg, David and John (David Bloomberg Co.)—G. H. Peterson.....125.00
Buchsbaum, Isidor—D. Loeb et al.....540.57
Brevda, Lee—J. Schlacht.....104.30
Borowsky, Berge—E. Middlekin.....146.07
Berg, Alexander E.—F. Levy.....1,962.50
Bruno, Geo. N.—J. Cohen.....102.11
Carlstedt, Leslie V.—K. & G. Automobile Co., Inc.....424.97
Capitol Auto Exchange, Inc.—J. Capozi et al.....161.70
Citizens Stores Co., Inc.—I. I. Solomon.....262.80
C. A. Bertrand & Co.—M. Rosebluth.....856.05
Carli, Antonio—Good Counsel School.....248.32
de La Pointe, Elizabeth—Silvhin Enterprises, Inc.....546.12
Dunn, Ralph H.—F. G. Werner.....163.69
Dudley, Thomas W.—O. L. Gilham.....239.20
Damnocas, Peter—People, &c.....100.00
Deutsch, Samuel (Trivoli Waist Co.)—F. Marcus.....154.80
Di Maggio, Pietro—Bankers Commercial Security Co., Inc.....365.62
Elias, Clarence I.—J. F. Jelenko et al.....1,335.45
Eisenberg, Oniax, gdn.—William Herman Hat Box Co., costs.....108.90
Fleming, John H.—Frank G. Hall, Inc.....113.70
Fine, Henry—E. Black.....1,186.73
F. S. Ferguson's sons, Ferdinand S. Ferguson and Chas G.—E. Sketchley.....4,661.90
Gonstein, Abraham, or Goldstein—S. L. Goldin.....1,046.65
Gibbs, Edw. T.—Rexford Knitting Co.....444.30
Galvin, William—S. E. Kimball.....232.20
Gushgall, Frank—F. Sternstein.....161.91
G

REAL ESTATE. | REAL ESTATE.

The most convenient and accessible Office Building in New York
See map of all Transportation lines

Attractive
TOWER OFFICES
Bush Building
130 West 42nd St.
East of Times Square
BUSH TERMINAL
BUILDINGS CO.
Owner

New Addition nearly complete makes available exceptional space in Tower for
Sales & Executive Offices

OFFICES-240 TO 2,000 SQUARE FEET
FLOORS-2,675 TO 10,550 SQUARE FEET

Reasonable Rentals
CROSS & BROWN CO.
AGENT AT BUILDING OR
18 East 41st St. · Murray Hill 7100
OR YOUR OWN BROKER

REAL ESTATE. | REAL ESTATE.

Ready Before May 1st

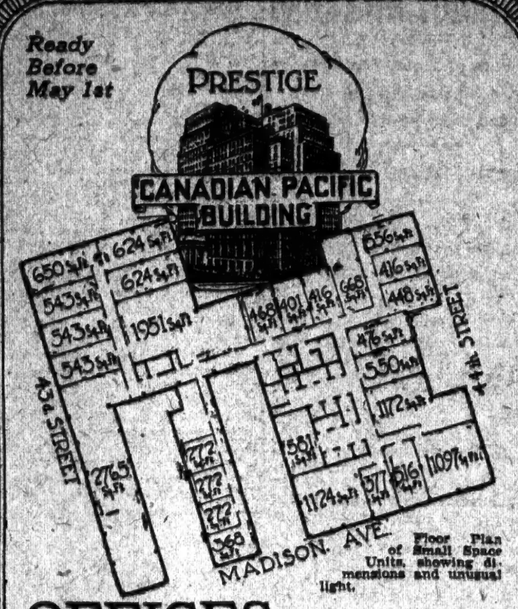

Floor Plan of Small Space Units, showing dimensions and unusual light.

OFFICES—A Few Excellent

Large: Corner offices, 8 outside windows—1,097 Sq. Ft. or 1,124 Sq. Ft. $4,000 per year.

Small: Light, divide well into 3 private offices, 2 windows, $1,000 per year.

Medium: 4 windows, 581 Sq. Ft., 9th floor, $2,500 per year.

Murray Hill 7820 CUSHMAN & WAKEFIELD, INC. *Renting & Managing Agent* 50 East 42d St.
OR YOUR OWN BROKER
WILLIAM J. TAYLOR COMPANY, BUILDERS.

MANHATTAN—FOR SALE OR TO LET. | MANHATTAN—FOR SALE OR TO LET.

Permanent Business Homes
South of Fulton Street

Several well located small buildings on the West Side FOR SALE, with Possession

Some renovated recently, and ready now for occupancy, without additional expenditures for alterations.

Ideal for Concerns requiring 5,000 to 15,000 Sq. Ft. of Space.

Wm. A. White & Sons
Established 1863
46 Cedar Street
Tel. John 5700

TO LET FOR BUSINESS. | TO LET FOR BUSINESS.

FOR RENT

Stores

FULTON AND GREENWICH STS.
S. E. corner
Two Stores 18 x 32 and 18 x 32

EIGHTH AVE. AND 58TH ST.
S. W. corner
Store on 8th Ave.
adjoining corner
Size 11 x 30

N. W. COR. 59TH ST. & MAD. AVE.
2 Stores on 59th St.
each 18 x 18

ON 181ST ST., NEAR N. E. CORNER
St. Nicholas Ave.
Store 11 x 60

34TH ST., NEAR S. E. COR. 8TH AVE.
Size 10 x 24

N. W. COR. 125TH ST. AND 3RD AVE.
One Store 18 x 28
Three Stores 17 x 55
One Store 11 x 49

Offices

SOUTH WHITEHALL ST.
at South Ferry Station
Whole Floors 1,500 sq. ft.
Half Floors 1,700 sq. ft.
Elevator

67-89 WILLIAM ST.
bet. John St. and Maiden Lane
2 Floors, 600 sq. ft. each

S. W. COR. 8TH AVE. AND 58TH ST.
3d and 4th Floors
1800 Sq. Ft. Each
Elevator

35 BROAD ST.
Suites and Single Offices
Elevator

212 B'WAY, COR. FULTON ST.
Offices from 224 to 615 sq. ft.
Elevator

299 MADISON AVE.
NORTHEAST cor. 41st St.
12 Story Modern Building
Suites 700 to 900 sq. ft.
Whole floors 1100 sq. ft.

UNITED CIGAR STORES CO.,
44 West 18th St. Phone Watkins 8000

QUEENS—FOR SALE OR TO LET. | QUEENS—FOR SALE OR TO LET.

Come Out Today
Norwood Gardens and Arleigh
Ten Years' Tax Exemption
Fifteen minutes from Grand Central Subway Station.

FOR NORWOOD GARDENS take Ditmars Avenue train from Grand Central subway station to Grand Avenue station, and walk east three minutes.
FOR ARLEIGH take Ditmars Avenue train to Ditmars Avenue station, one block from the house.
BY MOTOR, from Queensboro Bridge, follow left branch of elevated road to Grand Avenue for Norwood, and to Ditmars Avenue for Arleigh.
Houses Open for Inspection Daily, Including Sunday.
Send for photographs, floor plans and particulars.
RICKERT-BROWN REALTY CO., 52 Vanderbilt Ave. Tel. Vanderbilt 9494.

TO LET FOR BUSINESS. | TO LET FOR BUSINESS.

A Strategic Location

Accessible to the Hotel, Mercantile, Industrial, Shipping and Financial Sections, offers unparalleled advantages as a business location. Lowest transportation and delivery costs—Maximum transit facilities.

GREENHUT BUILDING
In the heart of the Central Mercantile Zone
45 West 18th Street

85,000 sq. ft. on single floor, or a total area of 660,000 sq. ft. at $1.00 A SQ. FT.
About $1,000,000 was spent to make it thoroughly up to date
IMMEDIATE POSSESSION

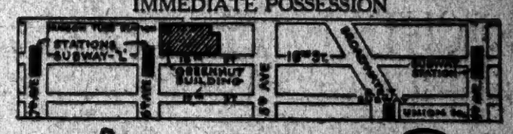

Joseph P. Day — 67 Liberty St. Cortlandt 0744 — AGENT ON PREMISES
CROSS & BROWN COMPANY — 18 East 41st St. Murray Hill 7100
Spear & Co. — 340 Broadway Stuyvesant 6667 — BROKERS PROTECTED

SAINT DENIS OFFICES
BROADWAY AT 11TH STREET
Unparalleled Transit Facilities

No Manufacturing.
A Dignified Modern Office Building.
Single Offices from $30 up.
Also several Suites of 3, 4, 5, 7 and 8 rooms.
All Exceptionally Light and Airy.
Several wonderfully light large Executive Offices.

RENTING AGENT ON PREMISES
(All Brokers Protected.)
Open for Inspection. Immediate Possession or May 1st.
STUYVESANT 6643

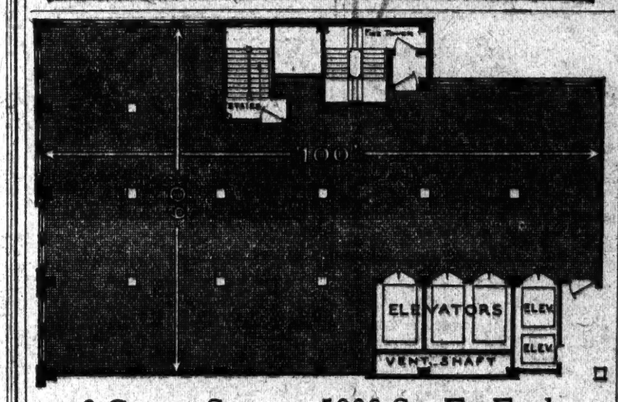

3 Corner Spaces—5800 Sq. Ft. Each
The Printing Crafts Building, Eighth Avenue, 33d to 34th Streets
OPPOSITE POST OFFICE AND PENN'A STATION

16 big windows, flooding space with outside light. 14-foot ceilings, permitting construction of galleries for storage, filing, etc. 240 pounds floor capacity.

Centrally located, easily reached from any part of the city, convenient to all traffic connections. Immediate occupancy.

Agent, CROSS & BROWN CO.
Office on premises (Murray Hill 7100)
FULL COMMISSION TO BROKERS

Madison Ave. S. W. Cor. **40th St.**

Incomparable for Executive Offices
One Entire Corner Floor
5,400 Sq. Ft.—All Outside Rooms
Divided with handsome mahogany and glass partitions.
Modern Building, 12 Story, Ideally Located. Appointments and surroundings will lend dignity and prestige to any firm locating here.
FEW SMALLER OFFICES
From 200 Sq. Ft. to 1,500 Sq. Ft.
For rates, plans, etc., apply to
Reasonable Rent — *Julius Tishman & Sons, Inc.* 11 East 41st St. Vanderbilt 1977 — Possession May 1st

MANHATTAN—FOR SALE OR TO LET.

"No Two Alike"

—Houses, like thumb prints, may have the same characteristics and yet differ radically in details. No two are exactly alike, and the final decision to purchase frequently is made only after several family conferences and numerous visits to a "friendly" broker.
All the facilities of this office are open to prospective purchasers of houses in Sections East and South of Central Park.

Douglas L. Elliman & Co.
ELLIMAN BUILDING
15 East 49th St. New York
Plaza 3200

ESTATE MUST SELL
Gramercy Park Section, 6 story imposing elevator apartment. Leased $19,000. Price $115,000.
Also, two choice dwellings. Gramercy Park Section. Immediate possession. Quick offer solicited.
JOHN FINCK, Executor, 108 Broadway.

BROOKLYN—FOR SALE OR TO LET.

Owner's Bargain
For Sale, one of the best constructed and most attractive six-story buildings in Brooklyn, in exceptional condition; electric elevator, hot water heating plant, etc. Three short blocks from Borough Hall and three different subway stations. Splendid proposition for club, bachelor apartments, apartment hotel or high-class residence. Owner will sacrifice at $60,000. Could not be built for twice this amount. Phone Mr. Simcox, Fitzroy 2525, for further particulars.

BUILDERS, ATTENTION!
We have one of the best vacant block fronts on 8d Ave., Bay Ridge. Good for tax payers or stores and apartments, which we will sell cheap on easy terms and make subordination to good builder. We also have lots suitable for 1 and 2 family houses and apartments on easy terms with subordination. Will consider exchange and add cash if necessary. Levy Bros., 189 Montague St., Brooklyn.

QUEENS—FOR SALE OR TO LET.

GREAT HOUSE BARGAIN
Owner sacrifices house, large plot; wide boulevard; fine surroundings; near station; half hour Manhattan; steam heat, electricity; artistic decorations; fireplace, tiled baths and kitchen; parquetry; garage space. $1,000 CASH $50 MONTHLY.
PHONE HOLLIS 6515.

WESTCHESTER—FOR SALE OR TO LET.

FINE NEW ROCHELLE HOME
OF UNUSUAL CHARACTER

1¼ acres. Choicest location in New Rochelle. Views of Long Island Sound. Unfailing breeze. Beautiful stone house, nearly new, about 90 ft. long. Architecture and construction superb and charming. Artistic large hall; remarkably fine Colonial stairway with double landing and splendid broad stained windows; beautiful living room 24x28; Colonial fireplace; handsome large dining room; library; superior pantry and kitchen; 4 large master rooms, fine dressing room, two extra fine baths; main bedroom 24x28, with private bath and fireplace; three servants' rooms and bath. Stone garage with 3 rooms above. Account removal this altogether superior property is reduced from $70,000 to $50,000. It is a great opportunity.

ALLABOUGH & SON,
26 North Ave. Tels. 660 & 971 New Rochelle.

Fully Adjusted Price
Desirably located and well built house. Plot 75x140. Spacious rooms; living room 15x25, dining room 16x18; five spacious bedrooms, two baths; hot water heat; hardwood floors; Rudd heater. Garage.
Reduced from $21,000 to $18,000.

ALLABOUGH & SON,
26 North Ave. Tels. 660 & 971 New Rochelle.

Tarrytown on the Hudson
For rent, fully furnished, a complete estate of 20 acres. Dwelling, 15 rooms, 4 baths, imposing veranda, swimming pool, stately shade, lawn, garden, driveways, garage, caretaker's cottage. Will lease at low rental for season or term of years.
Chauncey B. Griffen & Co.
18 E. 41st St. Tel. Murray Hill 9336

LONG ISLAND—FOR SALE OR TO LET.

COLONIAL HOME
Artistically Furnished

Beautiful brick Colonial residence, completely furnished for housekeeping; 12 rooms, 4 baths, 2 enclosed porches; immediate possession; decorations by prominent New York firm; awnings and copper screens throughout; about one and a half acres; Hicks Nurseries planted, trees, shrubs and flowers; two-car garage, including new Ford station wagon, with chauffeur's quarters completely furnished; 25 minutes from Pennsylvania Station, Manhasset, L. I. Tel. Manhasset 459 or write John R. Berdich, Secretary. Brokers protected.

A Real Home
For A Family

At Great Neck, 25 minutes from Penn. Station, a modern, English-type brick and stucco house of 12 rooms and 5 baths, with sleeping porch and attractive screened-in piazza. Also Summer house and garage. All improvements, including sewer, gas, electricity; high elevation, overlooking Sound and entire sky line of New York. 5 minutes to R. R. Station. Grounds of about an acre, beautifully landscaped. Fruit trees and shrubs. Flowers and vegetable gardens. Possession immediate.
Price $35,000—Terms Favorable
Phone Great Neck 176-W.
Or write R. W. McPHEE,
Great Neck, L. I.

A Real Opportunity
for
Builder, Investor or Speculator

$65,000 will buy 100 lots, including two fine houses, one 12 rooms and bath and garage, the other 8 rooms and bath. These properties are located in the best sections of Elmhurst, in Corona and Winfield. Properties are worth $146,000; mortgages are $80,000. Address
E. D. S., Box 41, Manhasset, L. I.

For Sale at
Sea Gate, Long Island
One block from ocean, 50 minutes from Wall St., 4th Av. subway; 16-room house; $80,000; at a sacrifice. Property located within New York City limits; owner in France.
67 Liberty St. N. Y. C. Joseph P. Day Phone Cort. 744.

At Corona
Two-story frame house with 8 rooms and bath. Laundry in cellar. on plot 75x100. Less than one block from subway station. Price $13,000. Reasonable terms.
For information write
E. D. S., Box 41, Manhasset, L. I., N. Y.

NEW JERSEY—FOR SALE OR TO LET.

$2,250 SECURES TITLE, balance of $6,500 on easy term mortgages, which what you now waste in rent will pay off in a few years. The house has 6 fine rooms, tiled bath, hardwood floors, electric light, steam heat and is completely decorated at the above price and includes shades, electric fixtures, electric range and fine garage. The grounds contain nearly 1-3 of an acre. The neighborhood is refined and genteel; all city conveniences and country advantages for comfortable living; bathing and boating available; splendid elevation; no mosquitoes. Fine commuting service to N. Y. City. IT IS WORTH INVESTIGATING NOW. Write for complete details to V. A. BOWMAN, 711 Ocean Ave., Brooklyn, N. Y.

MOUNTAIN LAKES, N. J.
Modern stucco, 10 rooms and two baths, covering 2½ acres; garage attached; overlooking lake; up to date and bargain at $30,000; free and clear.
GERGAN & LEVINE,
189 Kingston Ave., Brooklyn.

NEW JERSEY—FOR SALE OR TO LET.

REMARKABLE OFFER

This house was built by owner by day's work and must be sacrificed. house has large living room, 18x33, open fireplace; good-sized dining room, fitted with every convenience; sanitary gas kitchen; very large master's bedroom; ample closet space; tiled bath; steam heat; built-in fireproof garage. Location high, with splendid views. A place you have dreamed about but seldom find for sale. No assessments. Other particulars address H. W. F., Room 611, World Building, New York.

NEW YORK STATE—SALE OR LET.

BRICK YARD
On Hudson River

For sale at Haverstraw, New York, capacity ten million. Can be increased. 500 foot dock and shed, engine, shafting, etc., abundance clay
IMMEDIATE POSSESSION.
Principals only, no agents.
Apply in writing only
MRS. JOHN BLAIR,
138 E. 70th St.

TO LET FOR BUSINESS.

145 West 45th St.
Adjoining Broadway
Fireproof Office Building
Office Space
$3.00 per Sq. Ft. up
Large units
from $2.00 up.
R. P. ZOBEL, 35 W. 39th St.
Tel. Vanderbilt 3749

Brooklyn,
FOR
Storage or Manufacturing
100,000 Sq. Ft
Stm. Heat, Fireproof Stairways, Yard Room. Unused sprinkler system can be repaired.
25c Per Sq. Ft.
JAMES B. FISHER
174 Montague St. Main 7267

TO LET FOR BUSINESS.

CANADIAN PACIFIC BUILDING
Madison Ave. 43d to 44th Sts.

The Best Available
CORNER STORE
for BANKING or RETAILING in the Grand Central Zone.

106 ft. of show windows, 25 ft. on Madison Ave., 81 ft. on 43d St. Total area 2,000 sq. ft., connected by special elevator with desirable office space on 3d and 4th floors. The only remaining store in the Canadian Pacific Building. A location of prestige. Only highest grade tenant acceptable.

Ready Before May 1st
CUSHMAN & WAKEFIELD, INC.
Renting and Managing Agents
50 E. 42d St. Murray Hill 7820
OR YOUR OWN BROKER.
William J. Taylor Co., Builders.

OFFICES AND SHOWROOMS
$2.50 square foot and up.
New building—fine light.
Immediate possession.
112-118 WEST 44TH ST.
Tel. Bryant 3867.

THE BORDEN BUILDING
Madison Avenue at 45th Street

The discriminating tenant judges the desirability of an office building by its location, its abundance of light, the efficiency of its service, the completeness of its equipment and the character of its owner and tenants.

Institutions of standing are invited to inspect the new Borden Building.

Rental Agent at the building

BRADY & BOWMAN, INC., *Agents*
7 East 42nd Street
Vanderbilt 7403

Possession May First

TO LET FOR BUSINESS.

2,000
High-Class
OFFICE BUILDING
Exceptional Light
AT
$3.00 A
Grand Central District
Pease & Elliman
340 MADISON AVE.
Tel. 6200 Murray Hill.

NEW 3-STORY BLDG.
94TH ST. & BROADWAY.
OFFICES SHOWROOMS
ELEVATOR, STEAM HEAT, FINE LIGHT.
IMMEDIATE POSSESSION
Agent on Premises Daily and Sunday

LOFTS NEAR Broadway
3,000 or 5,000 Sq. Ft. Spaces.
Excellent light, steam heat.
Large electric elevator.
ATTRACTIVE RENTALS
150 W. 52D ST. Phone 9324 Circle. Inside to Store.

DESIRABLE STORE
TO LET.
2 E. 28th St., at 5th Ave.
SIZE 20x80. IMMEDIATE POSSESSION.
RULAND & WHITING-BENJAMIN CORPORATION,
30 E. 28th St. Phone 4981.

TO LET FOR BUSINESS.

Office Space
Times Square
Putnam Building
B'WAY, 43D TO 44TH ST.
Exceptional Corner Suites Facing B'way $3.50 Per Sq. Ft. and Up.

N. Y. Theatre Bldg.
B'WAY, 44TH TO 45TH ST.
Attractive Offices $3.00 Per Sq. Ft.

THEO. C. YOUNG,
16 E. 42d St. Tel. M. Hill 3800.
Or Renting Agt. (for both Bldgs.), Room 416, Putnam Building.

PENN. TERMINAL BLDG.
7th Av., 30th to 31st St.
OFFICES FLOORS Salesrooms STORES
Moderate Rentals. No Manufacturing.
REGENT REALTY CO.
25 W. 45th St., or Your Own Broker.
Agent on Premises Daily and Sunday

BROADWAY WALL STREET STORE 12x30
POSSESSION MAY 1ST.
UNITED CIGAR STORES CO.
44 WEST 18TH ST.
Phone Watkins 8000

OFFICES
$30 and Up.
39-43 EAST 27TH ST.

TO LET FOR BUSINESS.

Barclay Bldg.
299 Broadway
S. W. Cor. Duane St.
We have now available
A FEW
SUPERIOR SUITES
with Fine Light
ALSO
SINGLE OFFICES
Let us know your requirements
Wm. C. Walker's Sons / Wright Barclay } 299 B'way

LOFT TO RENT
11,500 Sq. Feet
Suitable for Dresses, Waists, Etc.
HIGH CEILING
BEAUTIFUL SHOWROOM
IDEAL LOCATION
2 ENTRANCES—4th Av. & 25th St.
MODERATE RENTAL
REGINA KOBLER
352 4th Ave.
Phone Madison Sq. 1422

OFFICES FOR RENT
42D ST.—FIFTH AVE.
$40 Per Month Upwards.
Large, Small, Single, Suites.
WALTER J. SALMON
17 WEST 42D ST.
Telephone Vanderbilt 67.

29-33 West 38th St.
FIRST LOFT
POSSESSION MAY 1921
84x100. 100% SPRINKLERS.
Large Plate Glass Show Windows.
J. C. & M. G. MAYER,
247 Madison Av., Tel. 3463 Murray Hill

TO LET FOR BUSINESS.

New 16 Story Building
15 West 37th St.
Adjoining 5th Ave.
Executive and Sales **OFFICES**
at $2.20 and up Per Net Sq. Ft.
Entire Floors 4,700 to 5,300 Sq. Ft.
Smaller Units of 500 Sq. Ft. and Upward
IMMEDIATE POSSESSION
Julius Tishman & Sons, Inc.
18 East 41st St. Vanderbilt 1977
or Your Own Broker

FOR RENT
STORE 18-22 W. 18th St. Good Light. High Ceiling. Fireproof Building. 100% sprinkler. Basement if desired; immediate possession.
LOFT 18-22 W. 18th St. also 6 W. 17th St. Fifth Loft, 75x200; light on all four sides; Fireproof Building. 100% sprinkler; immediate possession.
Will divide Store or Loft.
Apply on premises or The Redell Company, Real Estate Dept., 19 West 34th St. or your own broker.

New Lofts with Elevator.
35-37 West 38th St.
New Store and Basement.
26 WEST 39TH ST.

TO LET FOR BUSINESS.

10 East 57th St.

CLOSE TO FIFTH AV.

This 5-story building, on a lot 25 x 120, is an exceptional location for a

BANKER
or a dealer in the
"FINE ARTS"

It immediately adjoins Durant Ruel's Gallery, and is close to the new Heckscher Building, the N. Y. Trust Co., Bankers Trust Co., Pacific Bank, U. S. Savings Bank, and new American Art Galleries.

21 YEARS LEASE

Wm. A. White & Sons
Established 1868
46 Cedar Street
Tel. 5700 John

16 STORY

LOEW BUILDING TIMES SQUARE OFFICES

$3.00 PER SQ. FT. AND UP

ALSO STORES

FULL COMMISSION TO BROKERS

RENTING OFFICE IN BUILDING
45th ST. & BROADWAY

POSSESSION MAY 1st
Representative will call upon request.

EXECUTIVE OFFICES

Financial District

500, 850, 1,000, 1,200, 1,800, 2,500, 4,600
Up to 25,000 Sq. Ft.

67 Liberty St., N. Y. City — Phone Cort. 0744

Joseph P. Day
Leasing Dept.

MARBRIDGE BUILDING

Broadway at 34th St.

New York's Most Accessible Office Building

Several units of 500 to 1,000 sq. ft. available May 1st

SAMUEL KRONSKY, Inc.
MARBRIDGE BUILDING
Broadway at 34th Street
Telephone Fitz Roy 772.
Co-operation of Brokers Invited.

12 John St.

MODERN 12 STORY OFFICE BUILDING

Entire Floor

1,900 feet each—55 feet street frontage; exceptionally light. Also

Single Offices

TO LEASE FROM MAY 1ST, 1921

RENTING AGENT ON PREMISES
TELEPHONE CORTLANDT 4462
OR YOUR OWN BROKER

RENT FREE TO MAY 1st

We had to move to get more space. That left us with 1,000 square feet of highly desirable office space on our hands. 11th floor, building 23d and 4th Ave. Good service. Lease runs to May, 1922. Free rent to May 1st, 1921. Will let it go at bargain price to right people.

SACKHEIM & SCHERMAN
354 Fourth Avenue

SECOND FLOOR STORES

Facing on
TIMES SQUARE.
Having Large SHOW WINDOWS.
Exceptional advertising value.
Reasonable rent.
THEODORE C. YOUNG, Agent.
16 East 42d. 8500 Murray Hill.

WANTED FOR BUSINESS PURPOSES.

OFFICE SPACE IN HARLEM

Ground Floor.

Office space wanted (whole or part) in active business section of Harlem. Must be well lighted and on or near 125th St.

W 1019 Times Annex

FACTORIES FOR SALE OR TO LET.

FACTORIES

Any Size *Anywhere*
For Sale or to Lease
NEW LISTINGS SOLICITED.
Business Established 1796.

GAILLARD REALTY CO.
26 WILLIAM ST. Tel. 1000 John.

TO LET FOR BUSINESS.

Bank Building Offices on 5th Ave.
At Side Street Rentals

Columbia Trust Building

5th Ave. and 34th St.

OFFICES & OFFICE FLOORS
FOR RENT

IMMEDIATE OCCUPANCY

HARRIS, VOUGHT & CO.
6 EAST 46TH ST. TEL. VANDERBILT 31
RENTING OFFICE IN THE BUILDING
MAX N. NATANSON, Owner

CROVCH & FITZGERALD B'LD'G
587 FIFTH AVENUE BET. 47th & 48th STS.

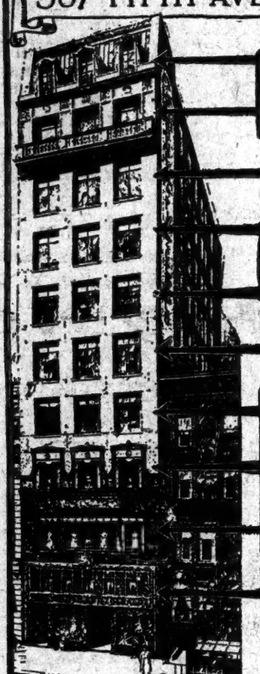

SUITABLE SPACE FOR

10th Floor (with Skylight)
Architects or Photographers
9th Floor
Engineers or Contractors

8th—7th—6th—5th Floors
(Light on 3 sides)
Executive Offices, Etc.

4th Floor
Tailors
3rd Floor
Decorators
2nd Floor
Brokerage Offices

Street Floor
Crouch & Fitzgerald
Fine Luggage

NEW BUILDING
2,500 to 3,000 Sq. Ft. Per Floor

For Floor Plans, Terms and Particulars
apply to
PEASE & ELLIMAN
MANAGING AGENTS
165 West 72nd St. — 340 Madison Avenue. Telephone Murray Hill 6200 — 55 Liberty St.

APARTMENTS FOR SALE OR TO LET.

BACHELOR APARTMENTS

Furnished and Unfurnished
210 WEST 44TH ST.
Westover Court, Times Sq. District.
Suites of 2 or 3 rooms, bath, high class hotel and valet service. Meals if desired. See Resident Manager. Phone Bryant 5860.

Unfurnished—West Side.

145 W. 55th St.

NEW YORK'S NEWEST APARTMENT

Occupancy Now
2 to 4 Rooms
Semi-Housekeeping
Every Modern Convenience
Restaurant and Swimming Pool
LEASES BEING MADE

Fred T. Ley & Co., Inc.,
19 W. 44th St. New York
Phone Vanderbilt 2865

7 ROOMS

all outside; unusual closet space. Modern Elevator House; Hall Attendants, etc.

Reasonable Rents
Immediate Possession
220 West 107th St.
Adjoining Broadway
Superintendent on Premises

WASHINGTON HEIGHTS
JUST COMPLETED
The Wheeler & Van Loo
559-565 W. 188th St.
Near 191st Subway Station
5th Ave. Bus Passes Property
3-4 ROOMS, $75-$95
Rental Representative on Premises.
F. J. McMAHON CO., Agents
1438 St. Nicholas Av., corner 182nd St.
Phone Wadsworth 8910

APARTMENTS FOR SALE OR TO LET.

Unfurnished—West Side.

117 West 58th St.

HOTEL SEVILLIA
12-Story Fireproof Building
2-3-4 ROOMS & BATH
FURNISHED & UNFURNISHED
Exceptional Low Rentals
Excellent Restaurant, Maid Service.
Apply on premises, or
BING & BING, 119 West 40th St.

Unfurnished—East Side.

Belgrave Block

Madison Av., 49th to 50th St.
2 and 3 Rooms
Only 5 Apartments Left
Rents $900 to $1,500
(With service, if desired)
Cruikshank Company,
141 Broadway Rector 4100
Worthington Whitehouse, Inc.,
on premises
446 Madison Av. Plaza 4000.

1229 PARK AVE.

SOUTHEAST CORNER 96TH ST.
High-Class Elevator Apartment.
Seven and eight rooms, two baths.
Apply to Supt. or A. BRANDSTEIN,
133 East 118th St. Tel. Harlem 1518.

The 5th Ave.

8 Outside Rooms
Fashionable Residential Section.
5th Ave. & 85th St. Rental $4,000

Unfurnished—Bronx.

MELROSE COURT GARDEN APARTMENTS

One-third Rented.
163D ST. and TELLER AVE.
One block from N. Y. Central Melrose station, 2 blocks north of 161st St. crosstown.
4, 5, 6 & 7 ROOMS, $88 to $147
Apply on premises,
NIEWENHOUS REALTY CORP.
316 East 161st St.

APARTMENTS FOR SALE OR TO LET. APARTMENTS FOR SALE OR TO LET.

32 East 64th Street

One of the best constructed buildings on the East Side containing apartments of

12 Rooms---4 Baths

Now being offered for sale on the Tenant-Ownership Plan.

For full details address

Douglas L. Elliman & Co.
Managing Agents
15 EAST 49TH STREET Plaza 9200

Unfurnished—Queens. Unfurnished—Queens.

Golf—Tennis—Playgrounds for Children — Interior of every square block a restricted private park, beautifully planted.

Apartments

Now Ready for Occupancy

4, 5 & 6 ROOMS
ALL OUTSIDE ROOMS

Most Covenient Home Center in New York City

Your present rent will buy an apartment on the Jackson Heights Plan if you are paying $100 to $150 a month; with a small initial payment, balance same as rent.

Visit Jackson Heights To-day

Social & Business References Required.
Full information on application.

The Queensboro Corporation

MANHATTAN OFFICE
50 E. 42nd St., Cor. Madison Av.
Telephone Murray Hill 7057.
JACKSON HEIGHTS OFFICE
Opp. 25th St. Subway Station

To visit Jackson Heights by most convenient route take Subway to Grand Central, transfer to Queensboro Subway (Corona Line) to 25th St. Station.

22 Minutes from 42d St.

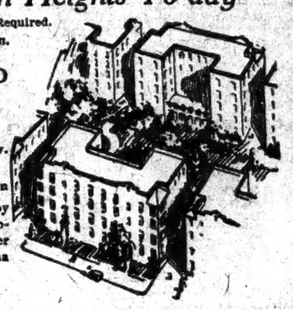

Unfurnished—Bronx.

NEW BUILDING

Ready for Occupancy
APARTMENTS OF
3-4-5 Rooms

Block Front Concourse, 171st-172d Sts.
All Modern Improvements.
2 Blocks East of 170th St.
6th and 9th Ave. L Sts.
Lexington and Jerome Ave. Subway at 170th St.

Reasonable Rentals.
Agent on Premises.

Furnished—East Side.

660 PARK AVE., Corner 67th St.
BEAUTIFULLY FURNISHED, LIVING ROOM, BEDROOM AND BATH. ALL LARGE ROOMS, VERY LIGHT AND AIRY. FULL SERVICE INCLUDED. ALL MEALS IF DESIRED. ONE BLOCK FROM SUBWAY. APRIL 1 OR MAY 1 TO OCT. 1. RENT $250 PER MONTH. SUPT. ON PREMISES.

MORTGAGE LOANS.

APPLICATIONS ACCEPTED. 1ST AND 2D MORTGAGES, MANHATTAN OR BRONX REAL ESTATE. BILTMORE REALTY CORP., TIMES BLDG. BRYANT 1527-7138.

HAVE money to loan on real estate, first and second mortgages, leaseholds, interests in estates, merchandise, or other good collateral. Cohen Brothers, 35 Wall St.

BUILDING MATERIAL.

BARGAINS—Radiation, pipe, valves, new and used hardware, lumber, doors, windows, roll roofing, corrugated asbestos sheets, plaster board; prompt delivery. Lewis Wrecking Co., Pelham Bay Naval Station. 'Phone 1313 Westchester.

REAL ESTATE—Other Cities and Towns.

ESTATE OF GARRAUBE for sale; handsome chateau (style), 400 hectares, grounds, meadows, woods; paving stone and fine sand quarries; 13 kilometers from Bergerac; hunting, fishing. Apply M. J. Morhange, 3 Rue Balny d'Avricourt, Paris (17e), France.

FOR SALE—Château la France-Fronsac (Gironde), 100 hectares vineyards, 60 hectares meadows; embarkation river port; beautiful residence and large wine shed. Apply M. J. Morhange, 3 Rue Balny d'Avricourt, Paris (17e), France.

FOR SALE—Chateau de Villeroy, near Meaux Station, in wooded park dependencies, forty (40) kilometers from Paris; price 120,000 francs; 4 hectares. Apply M. J. Morhange, 3 Rue Balmy d'Avincourt, Paris (17e), France.

CITY REAL ESTATE

55 cents a line.

Manhattan—For Sale or To Let.

41-43 WEST 11TH STREET.
Exceptionally fine residence in best block in Washington Square district; No. 41 contains 13 rooms and 3 baths; No. 43, 15 rooms and 2 baths; lot 22.9x106; prices respectively $35,000 and $36,000. Can be seen only by appointment.
WILLIAMS-DEXTER CO., INC.,
72 Greenwich Av. Rector 6583.

FOR SALE—LONG TERM LEASE; BUILDING JUST COMPLETED; 40 ROOMS, 20 BATHS; AUTOMATIC STEAM HEAT AND HOT WATER. HARDWOOD FLOORS; IDEAL FOR NURSES REGISTER. CO-OPERATIVE CLUB, MALE OR FEMALE; BELOW 42D ST. GEO. GLENDENING, 74 IRVING PLACE.

264 WEST 93D ST. (Between Broadway and West End Av.)—19x100, 5-story American basement, 8 bathrooms, 2 story, butler's pantry and bathroom extension, hardwood floors and electric light; modern in every way; immediate possession; seen any day between 10-5. Joseph G. Abramson, 46 West 46th St. Tel. Bryant 4094.

RIVERSIDE DRIVE, 4-story, 25 foot dwelling, 17 rooms, 3 baths, steam heat, electricity; parquet; fine condition; splendid location; possession; beautiful home at reasonable price; would lease to responsible party. Ernest T. Bower, 271 West 125th.

WEST 12TH ST.; bargain in Greenwich Village; 3 floors and basement, in perfect condition; 11 rooms, 2 baths, electric lights, open fireplaces; sacrifice for quick sale. Apply to Montini, Peruggist, 12 Carmine St., or your own broker.

APARTMENT building; kitchenettes, near Riverside Drive; price $70,000; gross income $15,000; net income $11,000; cash required $20,000; may lease 21 years. Scobel Glauber Co., 110 West 40th. Bryant 2924.

ON 20TH ST., adjacent to Chelsea docks, 25 by half a block; 5-story building; extra heavy construction; semi-fireproof; for price and terms, apply to A. M. Cudner Real Estate Co., 254 West 23d St., Chelsea 1276.

55TH ST., 56 EAST (Madison and Park Avs.) —Four story and basement, with four-story extension; possession arranged; asking price $55,000. Joseph G. Abramson, 46 West 46th St. Bryant 4094.

PRIVATE house, now five apartments; investor's, builder's, operator's opportunity; elder basement two apartments; terms. Stedman, 7 Pine St.

WASHINGTON HEIGHTS—Modernized private dwelling, 11 rooms, 2 baths; electric light, steam heat; $12,500; $4,000 cash required. Write M., 1,406 St. Nicholas Av.

$4,000 BUYS 6-story, triple tiled halls, electric, steam; rent $7,000; price $43,500; principals. K 638 Times Downtown.

2-FAMILY house for lease, 11 rooms, all modern improvements, at Washington Heights; suitable for furnished rooms. Call 25 Union Square, 3d floor.

$4,000 cash each buys three five-story double flats, 109 feet from 5th Av. and Central Park; rent $12,000; five-year first mortgages. Miller & Co., 898 8th Av.

GROUND VALUE, 303 West 59th; three stories, 11 rooms, 2 baths, electric light, parquet floors; easy terms. Caretaker.

Manhattan—For Sale or To Let.

NO REMODELING NECESSARY.
252 West 11th St.—Good corner in fine section of Greenwich Village; 11 rooms, steam heat; room for garage; immediate possession; price $17,500.
WILLIAMS-DEXTER CO., INC.,
72 GREENWICH AV. RECTOR 6583.

VERY LITTLE CASH.
278-280 West 4th St., next cor. West 11th, 11 rooms and bath each; excellent income and residence proposition; immediate possession; price each $13,000.
WILLIAMS-DEXTER CO., INC.,
72 Greenwich Av. Rector 6583.

34 EAST 81ST ST.
Five-story American basement, three baths; large extension; hardwood floors and electric light; immediate possession; seen any day between 2 and 3; asking price $55,000 each. Joseph G. Abramson, 46 West 46th St. Bryant 4094.

130-132 EAST 70TH ST.
19x102.8 each, two 4-story and basement, with 2-story extensions; immediate possession; will sell together or separately; plans for American basements at our office; asking price $55,000 each. Joseph G. Abramson, 46 West 46th St. Bryant 4094.

73D ST., WEST (near subway station)—4-story, high stoop dwelling, 20x55x102.2, bath extension, 3 baths; well adapted for physician's use; terms. Slawson & Hobbs, 162 West 72d.

RENTS $12,806. PRICE $64,000.
Five-story, nearly 50 ft., electric light, modern, $15,000 cash; cheapest walkup on Heights; exceptionally good purchase. Slawson & Hobbs, 162 West 72d St.

WASHINGTON STREET, Below Carlisle—One-story brick building, 23x60, suitable for storage or could alter to store; possession 60 days; attractive terms. Wm. A. White & Sons, 46 Cedar St. Telephone 5700 John.

153 WATTS ST.,
between West and Washington Sts., near vehicular tunnel to Jersey; small three-story building; possession April. Owner, Samuel Kilpatrick, 149 Broadway.

117TH, 361 WEST (Manhattan and Morningside Avs.)—Three story and basement, ten rooms and two baths; possession arranged; asking price $18,000. Pease & Elliman, 340 Madison Av. Murray Hill 6200.

NO. 894 WATER ST.,
between Oliver St. and Catharine Slip, three-story brick building, $8,500. Samuel Kilpatrick, 149 Broadway. Tel. Cortlandt 3402.

BUNGALOW OR GARAGE, 29 W. 62D ST. 7 rooms and 2 baths, all improvements; $350 monthly. G. W. Cahen, 331 West 86th St.

FOR SALE or to let, furnished or unfurnished, 4-story and basement, 15 rooms; all the latest improvements. Inquire 704 St. Nicholas Av.

WASHINGTON HEIGHTS—Elevator and walk-up apartment; 1 and 2 family houses; terms. Harris Exchange, Times Bldg. Bryant 310.

WE have for sale quite a few bargains in flats and new law tenements; a little cash required. Morgan, 423 Lenox Av. Phone Morningside 2755.

Bronx—For Sale or To Let.

FIVE-STORY flat house, opposite New York Central Melrose station; price right; net profit over $5,000. 369 East 162d St. Apt. 2B.

LOT on Concourse, south 165th St., size 25x96.6; price $8,000, mortgage $5,000. 369 East 162d, Apt. 2B.

COLD water flat, 5 stories, 2 stores; 3d Av., Bronx; splendid income; splendid future. Executor, C 1255 Times Bronx.

TWO-FAMILY house, University Heights; all improvements; price $13,000. Hayden & Co., 348 West 145th.

Brooklyn—For Sale or To Let.

BIG BARGAIN, 11-room house, 60x100, latest improvements; immediate possession; furniture optional; suitable for doctor, dentist; price $17,500; first mortgage $7,000; terms to suit; agents protected. Phone Blythbourne 2461. Address Deutsch, 5,211 18th Av., Brooklyn.

TWENTY MINUTES TIMES SQUARE
Columbia Heights; remodelled dwelling, six apartments, one designed use of owner; no help wanted except to clean halls; returns over 25 per cent. on investment of $13,000 cash. K 805 Times.

ON Hewes St., 4-story and basement brick building, now occupied by four tenants; splendid proposition for an alteration job; price $17,5500. Full particulars, E. A. Snyder, 40 Wall St. Hanover 7568.

ATTRACTIVE modern dwelling, 3 blocks from 2 subways; 3-story and basement, 11 rooms and bath; Sterling Place, near Underhill Av.; price $17,000; mortgage $7,500. W 945 Times Downtown.

ONE and two family houses in refined Flatbush section; prices reasonable; terms. Harris Exchange, Times Building. Bryant 310.

PARK SLOPE—Four-story, four apartments, nine rooms and bath. Apply O. Pickruhl, 17 Battery Place, New York.

SUBURBAN REAL ESTATE

55 cents a line.

Westchester—For Sale or To Let.

NEW ROCHELLE
(Adjoining Wykagyl Golf and Country Club) —An exceptionally good home, clapboard construction, containing 14 rooms, seven master's chambers, two servants', four baths, open fireplace, oak floors, mahogany and ivory trim; large solarium and sun parlor with red tile flooring, glass enclosed sleeping porch. There is a large plot, 125½x280 feet, more land available if desired; two-car garage and workroom. House was built for and occupied by owner. Inspection by appointment. The price is $40,000. Comparison and appraisal will prove this to be the best property for the money anywhere in New Rochelle today. Send for Photo. Address BALTIMORE, 96 Times.

OAKWOOD HEIGHTS, MOUNT VERNON. Owner leaving town, was offered less than year ago $36,000. Brick and shingle, lot 75x140; two porches, centre hall, parquet floors on two floors, three tiled baths, screens, shades, storm sash, &c. Lot worth $5,500. Can now be bought for $25,000. Bargain!
COOLEY REALTY COMPANY,
39 PROSPECT AV., MOUNT VERNON, N. Y.
PHONE MOUNT VERNON 3400-01.

PELHAM HEIGHTS.
Suburban, pre-war built residence, stucco and shingle, of eight rooms and two baths; about ½ acre of ground, beautifully landscaped; interior in perfect condition; large living room; screened sun porch; five bedrooms and two baths; 5 minutes from mainline station; owner going abroad; must sell; inspect and make offer.
BURKE STONE, INC. PELHAM 1073.

PRE-WAR CONSTRUCTION — Stucco and hollow tile, steel floor beams, hardwood floors and trim; 9 years old; high corner plot; best section Pelham; large glass enclosed sun porch; 5 family bedrooms, 2 baths, 3 maids' rooms, bath; garage; circumstances force owner to sacrifice. Chauncey B. Griffen & Co., 18 East 41st St. Tel. Murray Hill 8326.

FOR those who know values and have $3,000 cash, an ideal home of seven very large rooms with 30-foot living room; every modern convenience; located in the best section of White Plains, near the station; selected for its beauty and environment; settle your Spring moving problem permanently and still pay no more than your present rent. Ward, Carpenter & Co., White Plains. Phone 2442.

SHORT DISTANCE HOMES.

ANYTHING ANYWHERE IN WESTCHESTER. STATE YOUR WANTS. MRS. WM. HIRSCH, ARDSLEY, N. Y. TELEPHONE DOBBS FERRY 319-M.

FOR SALE—New, nine-room white stucco Colonial house, with built-in garage; plot 90x105; two tiled bathrooms, one with shower, extra toilet in basement; price $23,000, cash down $5,000, first mortgage $12,000, balance $110 per month for six years or $75 for ten years. G. R. Schulze, Mohegan Heights, Tuckahoe, N. Y.

WESTCHESTER COUNTY—Handsome home, brick and stucco, large garden, tennis court and garage, 8 minutes' walk from station; 30 minutes from Grand Central; eleven rooms, sun parlor, 2 baths, splendid condition; $33,000, entirely furnished $5,000 more. Would exchange for other property or securities. Send for photographs. Z 2133 Times Annex.

FORECLOSURE SACRIFICE
GENTLEMAN'S HOME.
A beautiful, modern residence, fully furnished, with seven acres, fruit, gardens, on high ground, viewing country for miles; commuting point; cost $75,000; will be sold for $35,000. Howard Goldsmith, 63 Park Row. Beekman 2096.

NEW ROCHELLE—Charmingly located double house, splendid neighborhood, seven minutes' walk main station; very large square hall and eight spacious rooms each side; all improvements; excellent condition; 145 feet frontage; $22,500; remarkable value. ALLABOUGH & SON, 26 North Av. Tels. 680 and 971 New Rochelle.

CHANGE IN BUSINESS
necessitates the immediate sale of my new 7-room stucco house in desirable section of Westchester; half hour from Grand Central, 5 minutes' walk to station; all improvements; will sacrifice for $13,000 on easy terms to effect quick sale. Owner, B. C., Box 213 Times.

LARCHMONT ON SOUND.
An all-year house with wonderful view of water near beach, fine big living room with fireplace, 5 master sleeping rooms, 3 baths, hot water heat; can be bought completely furnished for $24,000. Inquire S. Van Deusen, Pelham Manor. Phone 1162 Pelham.

HOMES to suit your taste, ALL SITES of rare beauty, at reasonable prices; 30 minutes from Grand Central Station; office on property; Yonkers Av. and Dunwoodie St.; Harlem trains to Mt. Vernon, go west on Yonkers Av. car (7 minutes). Midland Jerome Co., Inc., Yonkers.

WHITE PLAINS—Genuine sacrifice, former residence of Richard Croker; located on Harrison Av., near Westchester Av., opposite Harriman estate; parquet floors throughout; steam heat, electricity; large porches on two sides; beautiful grounds; price $15,000. Rieser, owner, 203 St. and 1st Av.

ON THE SOUND.
Exceptionally fine, almost new, Elizabethan house, 12 rooms, 3 baths, oak-paneled living room, maids' dining room, sleeping porch, double garage; near private beach; tennis and golf; 5 minutes to Stamford station. F. L. FIELD, 18 East 41st St. Tel. Murray Hill 9326.

FOR SALE—New distinctive Colonial dwelling, 7 rooms, 3 baths; beautifully decorated; ¼-acre plot; garage; magnificent shade trees; 30 minutes from Grand Central; price $25,000, terms arranged. Herkimer, Inc., 25 West 43d St., N. Y. Tel. Murray Hill 6789.

WHITE PLAINS—Beautiful corner residence, best section, open cobble fireplace in living room, steam, electric, fine bedrooms, maid's room; price $15,000; mortgage $10,000; six years; $2,500 cash. C. E. Gilmor, 180 Montague St., Brooklyn.

SOUTH YONKERS—One block from N. Y. City line and Van Cortlandt Park, near Caryl station; 8-room house, good condition; ready for occupancy; 50x100; $10,000; terms to suit. E. A. Fairbanks, 271 West 125th St.

GOOD VALUE AT $13,500.
Modern home, four rooms, first floor, four master bedrooms, steam, electricity, tile bath, hardwood floors, $5,000 cash. McClellan & Co., Inc., Mount Vernon, N. Y.

YONKERS—New six-room cottages, moderate first payment, $100 monthly, convenient school, station, trolley. Mulligan, 99 East 42d.

LARCHMONT—Elegant house, eight rooms, two baths; one-half acre; $20,000; terms. Brown & Brown, Depot Square, Harrison, N. Y.

HOUSE BARGAIN—Modern, 7 rooms, bath; nice porch; river view; near Hastings station, yacht and tennis club; price $7,000. Duross, 281 Broadway. Barclay 5734.

PELHAM, New Rochelle—Two attractive, modern homes; best locations; $16,500; easy terms. Taylor & Son, Murray Hill 6424.

11-ROOM APARTMENT, two stores, 725 Main St., New Rochelle. Apply H. W. Margolius, 54 Mamaroneck Av., Mamaroneck, N. Y.

PARK HILL, Yonkers—Wonderful opportunity for builders; 62x125; $5,000. Maikel, 116 Nassau St.

SIX-ROOM home built anywhere, $5,000; $1,000 needed. Builder, Box 105, Cassing, N. Y.

YONKERS—Rare bargain, 10 rooms, 778 North Broadway; $14,000, Richmond, Warburton Bldg.

CHOICE PLOT, nine rooms, two baths; fruit and shade trees; fine schools; $14,000; small payment. A 297 Times.

Long Island—For Sale or To Let.

FLUSHING'S BEST SECTION—LEASE, furnished, or sell, 12 rooms, 3 baths, large corner plot; rent 2 or more years. E. G. Snyder, 1 West 34th St. Fitzroy 2270.

Long Island—For Sale or To Let.

$9,000, EASY TERMS, secures the best suburban home bargain on Long Island, within easy commuting of Herald Square, New York City; 20 miles out; best of train service; semi-bungalow; Dutch Colonial style, six big rooms and bath; large, beautifully shaded plot; especially constructed for comfortable year-round occupancy; all city conveniences; near schools, churches and railroad station; salt water bathing, boating and fishing available; better look this place over. Builder, Post Office Box 584, City Hall Station, New York City.

BARGAINS ONLY
I can save you time, money and disappointment if you will TELEPHONE ME NOW an exact description of the suburban home you desire, and the way you want to pay for it; I will tell you frankly just what real bargains I, as a bargain-hunting broker, have to offer you at charming HEMPSTEAD; rapid electric train service; all city conveniences; TELEPHONE ME NOW. D. F. Miller, Room 306, 1 West 34th St. Tel. Fitzroy 1250.

WATER FRONT HOME at tremendous bargain; 20 miles from Penn. Sta., N. Y. City; 48 trains daily; 300 ft. actual water frontage; best of boating, fishing, salt water bathing and shooting in season, close by and easy of access; old Colonial type of gentleman's suburban farm house with 15 rooms, 2 baths; large garage and stable; fruit trees and splendid garden; every city convenience, including hot water, electric light and gas; beautiful residential section; best reasons for selling; $25,000 total price; very easy terms arranged. Private Owner, Post Office Box 584, City Hall Sta., New York City.

AT GARDEN CITY.
Few suburbs as desirable, few homes as attractive as this; English half timber and stucco with 7 rooms, 3 baths, hot water heat, decorated to suit, 80x100; $19,500 and worth it, for it can stand the most rigid inspection. John W. Ross, Fitzroy 5218, 1 West 34th.

LYNBROOK, L. I.—We have 50 houses of various types, all sections of this community, from $4,500 to $25,000; inspection invited; office near depot, open daily 9 to 6, Sunday 2 to 6. Thos. F. O'Connor, Inc., 47 Atlantic Av., Lynbrook. Established 1899.

BELLE HARBOR.
For Sale—All-year house, 11 rooms, two tiled baths, up to date improvements, hot water heat, gas and electric lights; large garage. Owner, 8,724 Lefferts Boulevard, Richmond Hill.

SEVERAL TRACTS on North Shore, suitable for development; golf club or residential purposes; at exceedingly low prices; from Flushing to Roslyn. S. Osgood Pell & Co., 17 West 44th St.

WESTBURY—Six-room bungalow; all modern improvements; garage; restricted section; near station; 45 minutes out; $8,750; cash $3,000. Wetzel, 121 West 42d. Bryant 6105.

ATTRACTIVE COLONIAL HOME, 9 large rooms, 2 baths, plot 80x100; modern in every respect; garage; 28 minutes to N. Y.; price right. H. G. Robinson, 47 West 34th St. Fitzroy 6806.

FOREST HILLS GARDENS, L. I.—Just completed, ready for occupancy, 30 minutes from Hudson Terminal, 6 and 7 rooms, 3 baths, small detached dwelling on plot 54 foot frontage; splendidly located on Greenway South; price $24,000. Phone Boulevard 6269 or Schuyler 9746.

FLUSHING (Broadway, Murray Hill sections)—Desirable detached homes; reasonable prices. B. C. Vermilye, 320 West 42d. Bryant 9253.

STEWART MANOR (Near Garden City)—Six rooms, new stucco house; stucco garage; $7,500; cash $1,000. Telephone Bryant 9253.

DOUGLAS MANOR, 200x100; West Drive; tall or boat; convenient ocean beaches; country club; amidst all Summer and Winter sports; $27,000 furnished; liberal terms. H. De Guzman, 5 Beekman St. Cortlandt 1720.

A VILLAGE FARM, near Ridgewood; convenient express station; long low-type house, nine rooms; all improvements; large shade trees; outbuildings; eight acres; garden, fruit, berries, asparagus; spring brook, trout pool. See photograph. Owner,
S. S. WALSTRUM-GORDON & FORMAN,
120 Broadway, N. Y. C. Ridgewood, N. J.
Tel. Rector 7718. Tel. 358.

A REAL BARGAIN—Seven rooms, hollow brick tile, stucco; every modern convenience; stone foundation; large plot; owner will sacrifice at cost; must move away; first money; come and inspect it and then compare with other costs; one hour out. F 702 Times Downtown.

$7,000 (full price) buys beautiful Craftsman home, six rooms, tiled bath, gas, electricity, steam heat, parquet floors, white enamel trim, handsome fixtures; improved street, private section; suitable terms; sell today. Mailberg, Ridgefield Park, N. J. Office opposite station. Telephone Hackensack 1480.

$4,800 HOUSES
Six rooms and bath, full size cellar; Summer delivery; $200 down, balance monthly; best hill section of New Jersey; 20 minutes' trolley and 1 railroad; station; plot 50x100; $900 up. Commonwealth Bldg. Co., 50 Church St., Room 178.

OWNER going abroad, forced to sell beautiful new home, six rooms, tile bath, breakfast room, $150 gas range, awnings, full screens; every appointment; good commuting; large plot; 45 min. Erie; Ridgewood Co., Erie Church Station, East Orange.

20-ACRE FARM—$5,000.
Best garden land on macadam road, half-mile station; good buildings, apple orchard, live stock and equipment; a snap. Howard Goldsmith, 63 Park Row. Telephone Beekman 2096.

BEAUTIFUL villa in fine, exclusive residential section of New Jersey; plot 150x200; 12 rooms, porches, hardwood floors and trim; modern garage, flowers, trees, &c.; $16,000, easy terms; short commuting distance. "VILNEAR," Fanwood, N. J.

GRANTWOOD — Opposite 123d St.; brown, hollow-tile, stucco, asbestos roof, copper gutters, open fireplace, hot-water heat, screens; every improvement; owner going abroad. Joyce, 223 Columbia Av., Fort Cliffside 402.

Bungalow, half acre, six rooms..... $3,900
House, six rooms, bath, acre..... 5,200
New house, six rooms, bath..... 4,000
Two acres, six rooms, bath..... 4,700
List Homes, Farms, Estates, Bergen County.
H. D. MILLS, 15 Park Row.

ALL-YEAR country home, 8 rooms, every improvement, fireplace in ingle nook; hills Northern New Jersey; 2 minutes Manhattan; garage; beautiful grounds; moderate price, easiest terms. Asahel Chapin, 68 Broadway.

TO LET, Irvington, 6 rooms, 2 sleeping porches, shower bath, all improvements, garage, garden, exact $100; handy to cars, 40 min. to city. Address Times, J. Dehoff, 201 Stuyvesant Av.

RESIDENCE, large, fine, all improvements, one of the best in Bergen County; large garden; wonderful location; worth seeing; high elevation; 30 minutes from New York; will sacrifice. Bergwell, Wood-Ridge, N. J.

PROMPT SALE OR LEASE.
Gentleman's residence; large plot; best section Orange, N. J.; near station; trolleys, schools; everything desirable in both house and grounds. Owner, 86 Highland Av.

Connecticut—For Sale or To Let.

SUBSTANTIALLY built attractive house at East Haddam, Conn., overlooking Connecticut River; comfortably furnished; living room library, dining room, kitchen, five sleeping rooms, bathroom and toilet; servants' bedroom, laundry, workshop, butler's pantry, barn, running water, good supply; price $6,500. WYKES, 42 Cedar St., New York.

WOODBURY, Conn.—Five-room, adorable cottage; real country, half-acre ground; garage, trout stream, fruit, State road; suitable tea room; $1,500. A. E. Overbury, 320 West 87th St., New York City.

New York State—For Sale or To Let.

BERKSHIRE PROPERTIES.

LIST FOR THE COMING SEASON.
G. F. ARCHER,
REAL ESTATE
10 E. 42D ST. PHONE VANDERBILT 5054.

REAL VALUE—ROCKLAND COUNTY
Semi-bungalow (stucco over hollow tile), 6 large rooms, attic and bath, spacious porch, open fireplace; just decorated; open plumbing, steam heat, electric light; garage; large plot; $8,000; near station; very desirable. HAYES & KAHLBAUM,
Nanuet, N. Y. Tel. Nanuet 145.

COMMUTER'S FARM:
15 acres, with a fully improved house, outbuildings, beautiful shade, fruit; on State road; 5 minutes' walk from the station; in Rockland County; will be sold for $5,000; possession any time. Howard Goldsmith, 63 Park Row. Beekman 2096.

New Jersey—For Sale or To Let.

RUTHERFORD, N. J.
New house, six rooms, bath, rent $75. Seven-room house, large plot, rent $65.
VAN WINKLE CO.
(Opp. Station), Rutherford, N. J.

ATLANTIC HIGHLANDS.
Delightful 12-room house, 2 baths, gas, water, &c.; ample grounds; near station; bargain at $12,000. Apply W. A. Winter, 115 Broadway. Tel. Rector 4096.

THREE acres, situated at Cedar Crest; N. J., near Lakewood, contains 450 peach trees, offered at a very reasonable figure. F 924 Times Downtown.

COMMUTERS—1¼ acres; brook, fruit, 6 rooms and bath; all improvements; chicken houses; large garage, express commutation service. $6,500. Frank Stevens, Ridgewood, N. J.

DEAL, N. J.—Plot 160x250, three-story modern residence with garage; owner anxious to sell or rent.
Pease & Elliman, 340 Madison Av.

ELBERON, DEAL, WEST END.
Furnished cottages for rent.
WARDELL & BURKE.

Near Railroad Station. West End, N. J.

WESTFIELD—Plot 60x100, restricted, near trolley and station; at a sacrifice; terms. Cheney, 84 Pine St., New York.

GLEN RIDGE—New seven-room house, two baths; living porch; large lot; $15,500, easy terms. A 285 Times.

FOR SALE, two-family frame house; conveniently located. Owner, 212 17th St., West New York, N. J.

ROSELLE, N. J.—Residence, fine location, improvements, electricity, six rooms and bath; plot 100x200; beautiful shade trees, orchard; price $5,500. F 795 Times Downtown.

REAL ESTATE WANTED.

City Property.

WOULD BUY GENTLEMAN'S COUNTRY HOME WITH LARGE GARAGE, OUT-BUILDINGS AND GROUNDS IN THE NEIGHBORHOOD OF SYOSSET FARM OR WOODS PLAND; PAY CASH; WOULD EXCHANGE HIGH-CLASS CITY PROPERTY; MUST BE UP-TO-DATE, ELABORATE RESIDENCE. F 942 TIMES DOWNTOWN.

A RELIABLE sales organization is in the market for sales contract on vacant improved property; would prefer large tract with strong full particulars of property. S 118 Times.

PRIVATE HOUSE, small, 50th to 66th St., Lexington to 2d Av., not over $25,000; early possession. S. Osgood Fell & Co., 17 West 44th St.

WANTED to rent, small two-family modern or one-family house, about 7 rooms; prefer river section beyond Hastings. name station. D 118 Times Downtown.

CASH BUYER

for good garage; quick action if right. Sumner A. Cox, Times Bldg. Bryant 5611.

WANTED—Fourteen-room house, west side; $7,000 cash. Hines, 5 Columbus Circle.

Country Property.

BUILDER wants 10 to 100 lots along Westchester Av. or White Plains subway; estate that wants property developed for model one-family houses. Anderson, Builder, 700 White Av. Tel. Melrose 878.

WANTED—Glen Ridge, Montclair, 8-room house, all improvements; terms and all particulars requested. A 986 Times.

REAL ESTATE FOR EXCHANGE.

WE RENT ATTRACTIVE APARTMENTS. LIST YOURS WITH US. RANDOLPH & RIED, Office 706, 50 East 42d. Murray Hill 286.

100x215 VACANT; West Bronx; equity $10,000; what's offered? Sharum, 170 Broadway.

SUMMER HOMES—Sale or Let.

Long Island.

RENT—Eight-room furnished house, from April 9 till Aug. 9; splendid location, Great Neck, L. I. Phone Watkins 144, or Great Neck 95-M.

LONG BEACH REALTY CO.—Cottages for sale or rent. NASSAU HOTEL BLDG.

SEA CLIFF—Choice furnished cottages, bathing, Write Miss Everitt, 611 W. 114th.

Virginia.—For Sale or To Let.

HOMESEEKERS—Send for Virginia farm list. Dept. 254, Emporia, Va.

Summer Homes Wanted.

FURNISHED HOUSE, $100 month, three adults; April 1st, six months or longer; not over forty minutes' commutation; excellent care guaranteed; highest references furnished. Call Spring 9558, or address K 634 Times Downtown.

FURNISHED cottage on seashore for season, beginning May 1st, by family of three adults; simplicity and comfort desired. Describe fully, with price. Z 2172 Times Annex.

FURNISHED bungalow, near beach, not more than 30 minutes out; refined neighborhood. B. Varden, Plaza 4000, Hotel Buckingham.

WANTED, furnished boarding house, near Milford, Pa. Catskill, seashore; state price, full particulars; reasonable. Gaines, 305 West 150th.

WANTED—Small furnished cottage or bungalow on water, commuting distance of New York; from June to Sept. W 351 Times.

SMALL HOUSE, 2 or 3 bedrooms, in or around Freeport, L. I.; near water; state full particulars. Address Young, 254 W. 93d.

TO LET FOR BUSINESS.

LOFT TO LEASE,

on the second floor of 74 Greenwich St., near Rector St., 25x100, freight elevator; immediate possession; long lease. J. Bronstein, Bowling Green 6065.

SMALL OFFICE TO LET.

IMPORTERS AND TRADERS BUILDING, 24-26 STONE ST.

THROUGH TO 50-51 PEARL ST.

Adjoining Broadway. Phone Broad 4701.

GUARANTY TRUST BLDG., 44th & 5th Av. 800 square feet, and other desirable units in vicinity, available now or May 1. BILTMORE REALTY CORP., Times Bldg. Phone BRYANT 7738-1827.

EAST HOUSTON, 42 (corner of Mulberry St.)—Six-story manufacturing building with elevator, steam heat and power; fine light; immediate possession. Chas. F. Noyes Co., 118 William St.

TRIBUNE Building, spacious light office, over 400 sq. ft.; furnished if desired; $125 monthly. Winter, Constant Co., 115 Broadway.

STORE TO LET.

Herald Square section; best location for textile, ready-to-wear or wholesale trade. F 797 Times Downtown.

TO SUBLET—Light, airy loft, 5,000 square feet; complete sprinkler system; two elevators; reasonable price. Inquire 466 Broadway, 6th floor. Spring 9658.

EXCELLENTLY located office Flatiron Bldg.; will sublet space or divide with separate entrance; ample telephone equipment. Phone Ashland 7897.

FLATIRON BUILDING.

Two beautiful, light, independent rooms, facing Madison Square; 3-year lease; rent $2,200. Call afternoons, Room 510.

CORTLANDT ST., 9—STORE, just west of Broadway, size 15x50; possession May 1; splendid location. Henry Shapiro & Co., 285 5th Av.

LOFTS, 5,000-7,000 SQ. FT., 100 per cent. sprinklered; midtown sections. BIJUR REALTY CORP., TIMES BLDG. BRYANT 7738-1827.

WAREHOUSE, manufacturing, 50,000 feet, $15,000; fireproof, elevator; splendid building; Herlem market district; long lease. Neil, 1 West 34th.

PARLOR FLOOR for rent, West Fifties, close to 5th Av., 22 feet wide; for high-class business; rent, $5,000. Albert E. Stout, 81 West 50th St.

LOFT—Best fireproof building on Bleecker St., 10,000 square feet; heavy-carrying capacity; sprinkler; possession. Cross & Brown Co., 400 Broadway. Canal 0290.

CORNER LOFTS in new light new 7-story loft building; 1,800 square feet; rent $1,800; also store-floor. H. C. Forbes, 66 Broadway. Whitehall 547.

DESIRABLE OFFICES, available now or May 1, 424 St. and Broadway. BILTMORE REALTY CORPORATION, TIMES BLDG. BRYANT 1527-7738.

FLOOR, 1,500 square feet; will rent for office, light manufacturing or light storage. Apply T. Allen, Manager, 607 West 43d St., Longacre 298.

ATTRACTIVE OFFICE

on 4th Av. and 27th St., 800 square feet, divided into 3 rooms; 2 entrances; immediate possession. Mr. Brown, 13 East 47th.

OFFICE—Private office desk room to let, furnished, Grand Central section, with or without service. Call after 5 P. M., Rothbart, 15 East 40th.

58TH ST., 248 WEST (Adjoining Broadway) —Light loft, 25x100, 1st floor, store front, modern building, elevator, &c.; possession May; rent reasonable. Apply on premises.

270-272 PEARL ST., NEAR FULTON, store and basement, 50x58; fourth loft, 20x 68; roof pent house, 16x58; elevator. Frost, Loughlin Bros., 1 Platt St., or your broker.

5TH AV. (near 45th St.)—Part of loft, including front window; one flight up; ideal for retail show room; immediate possession. Murray Hill 1870.

DESK ROOM, $20; private office, $30; also mail privilege, $5 monthly; telephone attendant; excellent service. Call Stuyvesant 6131, 59 4th Av., opposite Wanamaker's.

STORE to rent, 63 Barclay St., good for druggist or auto supplies, cigar store or any retail business; also offices, desk room on third floor. D. J. Barry.

527 Broadway—Loft, 3,000 square feet, very light, suitable for offices; immediate possession; reasonable rent. Apply Wright Speedy, Inc., 320 5th Av. Phone Penn 6900.

OFFICES, LOFTS, WAREHOUSES, SHOW ROOMS; ALL SECTIONS. CLARENCE DAVIES, 52 NASSAU ST. JOHN 1171. 41 EAST 42D ST., VANDERBILT 9175.

FOUR FLOORS, 60x90; steam heat; high ceilings; FINE LIGHT; elevator; 150 lbs. per sq. ft.; reasonable rent; long lease. THE MAINTENANCO CO., 449-455 W. 42d St.

BROADWAY, 487 (Corner Broome St.)—Fine clear offices, 200 square feet up. Apply at building or F. J. Guilfoyle & Co., 165 Broadway. Tel. Cortlandt 4475.

TO LET—Loft, fine light, size 25x100; rent $600; electric hoist; 426 Broome St., between Broadway and Lafayette St.

ROBERT F. BONSALL, 261 BROADWAY.

BROADWAY CORNER,

near 42d; 5,000 square feet; good light; 21 windows; suitable offices or showrooms; will divide. English, 1,581 Broadway.

NORTHEAST CORNER 120th St. and 3d Av., store and basement to let. Apply J. Arthur Fischer, 590 6th Av. Vanderbilt 1424.

SUNNY office suite of 2 rooms in remodeled elevator building, Madison Av., cor. 46th St.; can occupy part for living if desired. Herbert Gulick Co., 23 East 45th St.

ABOUT 300 sq. ft. of office space to let with option of store room; use of telephone reasonable rental. T. P. Walis, 25 Leonard St.

STUDIOS—Magnificent furnished or unfurnished studios; excellent light. Inquire Superintendent, 462-464 6th Av.

TO LET FOR BUSINESS.

OFFICES—STORES—LOFTS. GRAND CENTRAL ZONE.

If you contemplate locating in this vicinity, let us know your requirements; our lists include the best spaces in this location for all business.

TERMINAL REALTY COMPANY, 507 5th Av. Murray Hill 5022.

LIGHT OFFICES TO SUBLET.

MUST SUBLEASE APPROXIMATELY 1,800 SQUARE FEET ON 2D FLOOR OF HIGH-CLASS OFFICE BUILDING, DOWNTOWN, NEAR NEW CURB EXCHANGE; POSSESSION MAY BE EARLIER. PHONE RECTOR 9069 FOR PARTICULARS.

ON CHAMBERS ST.

Business building for sale; cheap price; possession May 1.

Small building for lease; reasonable rental; immediate possession.

Store, basement and sub-basement to let; very desirable location; possession May 1.

PEASE & ELLIMAN, 25 Liberty St. Rector 6640.

UPSTAIRS.

STORES, LOFTS AND OFFICES. 238 TO 240 EAST 59TH.

Inquire Mr. Weiss, Bloomingdales' 59th St. Plaza 5900.

STORES & LOFTS,

suitable for offices, showrooms, light manufacturing; exceptionally light; 1,200 sq. ft. units; modern elevator building; reasonable; inspection invited.

686-696 LEXINGTON AV., NEAR 57TH ST.

ATTRACTIVE OFFICES, SHOWROOMS, AT EXCEPTIONALLY LOW RENTALS. 1 W. 34th St., 150-1,200 sq. ft.; poss. May 1. 171 MADISON AV., COR. 33D ST. Possession at once, 415-1,600 sq. ft. Possession on May 1, 1,400 to 5,000 sq. ft. S. Wilchins, 1 West 34th. Fitzroy 5980.

OFFICES TO RENT.

All principal buildings in Grand Central zone; small offices of 500 square feet, some partitioned and furnished; telephones installed; also large spaces and entire floors. Bauer, Millbank & Molloy, 51 East 42d St. Tel. Murray Hill 1936.

17 WARREN ST., Near Broadway.

For rent, offices and show rooms, 2 upper floors, 2,500 each together or separately; building completely reconstructed, elevator, &c.; immediate possession. R. B. ITTELSON, 160 Broadway. Telephone Cortlandt 6587, or your own broker.

LIGHT OFFICE, 200 square feet, in high-grade building, Madison Square, furnished with fine mahogany desks, typewriters, cabinets; carpets; also telephone installation; immediate possession to high-grade party; principals only. Call Gramercy 8361, 10 to 11.

GREENE ST., 23-35, NORTHWEST CORNER GRAND ST. FIRST LOFT, 65x100; Heat and Elevator. WM. C. WALKER'S SONS, 200 Broadway, New York.

ON 30TH ST. adjacent to Chelsea docks, building about 10,000 square feet, extra heavy construction, semi-fireproof; satisfactory terms given to approved party. A. M. Ouhner Real Estate Co., 254 West 23d St. Chelsea 1276.

OFFICES, SHOWROOMS, 2D FLOOR STORE 30 EAST 22D ST. 25x100 feet. Reasonable rent. STEWART FORSHAY, 30 East 42d St. Tel. Vanderbilt 2371. Full Commission to Brokers.

OFFICES.

$2 and $3.50 per sq. ft.; two of the finest buildings on Broadway, near Wall St.; good elevation, all outside, excellent light. PEASE & ELLIMAN, 25 Liberty St. Rector 6640.

EXCEPTIONALLY light offices and desk room for rent; near Pennsylvania Station and Hotel Pennsylvania; small and medium sized; furnished or unfurnished; prices $30 to $65 per month; phone and stenographic service furnished if desired. Sixth floor, 134 West 32d.

MADISON AV. (Near 49th)—Large room, with large reception hall and private staircase leading to 7 rooms, above; suitable physician, studio, dressmaker or other high-class purposes. Irving Bachrach, 74 East 92d. Lenox 2044, or your own broker.

EXCEPTIONAL private offices, large or small, furnished to suit; separate phones; full stenographic service; elevator; immediate possession; $60 up. 1,755 Broadway, 56th, fifth floor.

FINANCIAL district, suite of six private offices, handsomely furnished; five trunk phones; available immediately; furnished or unfurnished. Room 1318, 165 Broadway. Cortlandt 5791.

OFFICE SPACE in large office, located in modern 5th Av. office building, between 26th and 28th Sts., including big roll top desk and telephone; $40 monthly; safe business and period wanted for. B 155 Times.

SMALL LOFT, 82 Duane St., near Broadway, second floor front; elevator building; renovated; only $1,000 a year. Apply there or C. H. Beulin, 461 8th Av. Phone 5018 Longacre.

EXCEPTIONAL opportunity; will sublet 3,0x6 square feet, beautiful light loft for manufacturing or storage; very reasonable. Cromotor, 329 Locust Av., foot 136th St., Bronx, New York.

WALL ST.—Beautiful mahoganuy furnished for banking or lawyers; cheap lease; 3,000 feet. W 462 Times.

LIGHT lofts, 3 small, one large; second floor; immediate possession; rent reasonable. Apply, premises, 249 West 18th St.

PART OF OFFICE.

All conveniences. Apply Room 607, 150 Nassau St.

DESKROOM in light, airy, well-furnished, fully equipped office; telephone service; terms reasonable. Weisbart, 605 5th Av.

LOFTS, 75x90; sprinklers, live steam, elevator; unexcelled for manufacturing. Kasimus Meltzer, 504 East 74th St.

TO LET—Large, light loft, windows all around; skylight, steam heat; 50x96. Adam Happel, 408 East 53d St.

561TH ST., 46 WEST—Parlor floor in attractive house for refined business; also large room, alcove and bath for business.

DESK ROOM, furnished; use private office, room, alcove and bath for business.

LIGHT OFFICES, excellent for displaying of underwear, hosiery, &c.; reasonable rent. 1,162 Broadway, Room 1207, New York.

OFFICES, 3RD St. and Lexington Av., southeast corner, 400 square feet; glass enclosed two sides. Inquire 138 East 86th St.

125TH ST.—Desirable locations; only high-class tenants considered. Papper Bros., 120 West 125th.

LOFTS, ALL LIGHT, 28x92. At 10 W. 18th St.; fireproof building. Apply Room 302 W. 42d St.

AT 145 West 46th St., light offices for immediate occupancy. Particulars, Seneca Co., Beekman 8386.

LOFTS—Possession; 13 West 20th, 56x92; 128 Bleecker St., 25x100; 21 White St., 50x 100. Owner, 2722 Longacre.

SHOP, suitable for any manufacturer; four large, light windows. 82 Nassau St., Room 48.

STUDIOS, offices, large, small, light; reasonable; private house. 139 East 27th. Martlin.

LOFTS, factories, within or beyond metropolitan district. Factory Exchange, 17 West 44th. Vanderbilt 5610, Ext. 7 or 16.

LIGHT loft to let, 50x100; suitable for automobile purposes. Buick Service Station, 320 West 48th St.

VERY light office and showroom, 2d floor, best location, opposite Pennsylvania Hotel. Excellio, 134 West 32d.

FAIRLY good sized private office, completely furnished; telephone, reception room, also 1 smaller office. 1942 Bryant.

148-5 WEST 20TH ST.—Lofts, light four sides; will divide; immediate possession. Superintendent or telephone 1923 Fordham.

54TH ST.—Loft, 25x100; suitable any business; immediate possession; equipped; sacrifice. Diamond, 56 West 54th.

PRIVATE OFFICE, desk room with service; Grand Central zone. Suite 306, 51 East 42d St.

LOFTS AND STORES.

DWIGHT ARCHIBALD & PERRY, Watkins 5860. 137 West 23d.

MADISON AV., 230.

Ground floor, basement, suitable tearoom, doctor's office, publishers, clubs. Cor. 57th.

DESK SPACE, beautifully furnished office; reasonable to responsible party. 1,216 Broadway. 816.

BEAUTIFUL office, Broadway, near Bleecker; sublet, including telephone; $50. Phone Penn. 0125.

16TH, 5 WEST—Offices; good light; phones installed; skylight studios, &c. Chelsea 3837.

DESKROOM for rent, desirable office; telephone. 8 West 20th St., Suite 600.

41 WEST 21ST ST.—Attractive room, $1,200; manufacturing allowed. Sharum, 170 Bway.

5,000 FEET; financial section; beautiful offices divided; $5.25 per foot. W 461 Times.

600 square feet; photographer or light manufacturing; 24th St., $1,800. F 524 Times.

LOFTS, light, elevator; possession; 528 8th Av., near 38th St. Vanderbilt 4538.

STORE, fine show window; straight lease; busy street. Call 40 West 37th.

DESK ROOM, near Custom House; services; moderate rental. D 674 Times Downtown.

OFFICE to sublet; rent very reasonable. 23 East 26th, Room 907.

OFFICE, 175 sq. ft., telephone service. Room 924, 200 Broadway.

1,200 FEET Broadway office space at $3 per foot. W 460 Times.

1,200 FT. Broadway office space at $3 per ft. W 251 Times.

OFFICE, desirable furnished or unfurnished. Inquire Room 801, 1,133 Broadway.

OFFICE SPACE, with or without service; best location in city. Pennsylvania 1620.

FURNISHED office, waiting room privilege; deskroom; telephone. Suite 33, 33 Warren.

FOR RENT—Desk space with facilities. Apply Room 301, Times Bldg.

FOR RENT—Part of large private office. Apply Room 401, 205 Broadway.

SMALL light office to let; phones installed. Room 1405, 24 Stone St.

PRIVATE office in modern downtown building, furnished in appealing style, with separate outside as well as inside entrances and with telephone and stenographic service, to let to reputable and responsible party. Call Beekman 2656.

Bronx.

4,320 SQUARE FEET in 1-story, brand new daylight factory building, unrestricted zone; electric light, steam heat, concrete floor, &c.; will sacrifice; near heart of Bronx. Space, Lafayette Av. and Whittier St., 4 blocks east of 163d St. and Southern Boulevard.

Brooklyn.

BUILDING, seven stories, electric elevator; $480 month. Owner, 170 Sands St., Brooklyn.

STORE, 25x100; large show windows, suitable any business. 170 Sands St., B'klyn.

Long Island.

LONG ISLAND CITY.

5,000 to 100,000 square feet space; early occupancy; or will build to suit. ROMAN-CALLMAN COMPANY, Bridge Plaza. LONG ISLAND CITY.

LONG ISLAND CITY.

Lofts, sites, railroad sidings, water front. NATHAN WEISS, 1 Bridge Plaza. Tel. Astoria 1128.

Wanted for Business Purposes.

WANTED, 1,500 SQUARE FEET.

We have several clients interested in furnished or unfurnished offices, three to five year lease. Will consider sublease. TERMINAL REALTY COMPANY, 507 5th Av. Murray Hill 5022.

GOOD locations in big traffic for little cigar and candy stores or stands, around ferries or in buildings; city or country; big commissions. South American Tobacco Co., 306 West 40th St. N. Y.

DESK ROOM in store or office, convenient to street, vicinity of Broadway, Maiden Lane, or Nassau St.; state locality, business, price. F 540 Times.

WANTED—May 1, small unfurnished office in financial district; high-class. K 630 Times Downtown.

SMALL private office, South Fulton St., available on or before May 1. N 303 Times.

FACTORIES.

FACTORY, 4,250 square feet, in good location; like new; good built; will sacrifice. Hergesell, Wood-Ridge, N. J. express service better and cheaper than in New York.

FACTORY site at Elmhurst, 13 acres in plots to suit; railroad siding available; 50 cents to $1 square foot. John A. Repetye, Broadway, Elmhurst.

APARTMENTS TO LET.

Furnished—East Side.

10TH ST., 22 EAST—Artistic studio, three rooms, bath and kitchen; fully furnished; April to October. Ring Greene.

15TH ST., 102 EAST (Hotel Laclede)—Two rooms, bath; $21 week up.

30TH (Corner Lexington Av., 163)—Apartment hotel, exclusively for women; corner suite, two rooms, bath; beautifully furnished; $30 week up. Hotel Rutledge.

30 ST., 6 AND 8 EAST. Two rooms and bath, modern apartment.

31ST (Lexington) — Charmingly furnished two rooms, large kitchenette, bath, $90. Stuyvesant 6728.

32D, EAST—Hotel Regent has several desirably furnished apartments, 2, 3 rooms and bath, $25 up. Madison Square 1554.

33D ST., 15 EAST—April 1 to Sept. 15 or longer; two suites, two rooms each, bath, kitchenette, or both together; moderate. Murray Hill 8027.

34TH, 145 EAST—Large studio, living room, bedroom, bath, kitchenette; artistically furnished; possession April 1; $100. Call or phone Elliott, 7644 Vanderbilt.

59TH ST. (Park Av.)—Elegant, sunny three large rooms, kitchen, bathroom; sublet five or six months; exceptionally trustworthy man servant would remain; suitable bachelor, couple, doctor; privacy. Telephone Murray Hill 6792.

56TH, 1 EAST—Three rooms, two baths, splendidly furnished, to Oct. 1; $550. Plaza 3654, after 2 P. M.

60TH, 24 EAST — Artistic apartment, furnished, three rooms and bath, open fireplaces; unusual; entire floor $3,000 yearly; privilege of buying antique furniture. See janitor. Phone Plaza 4072.

60TH, 18 EAST—Sublet, special bargain, double room, bath; 2 rooms, handsomely furnished; complete service, restaurant. Jacinto Hotel.

60TH ST., 31 EAST—Going abroad, will sublet new apartment, exquisitely furnished; two rooms, kitchenette, bath, service. Plaza 7774.

60TH, 44 EAST—Attractive floor, 2 very large rooms, with large tile bath between; private roof; kitchen; sacrifice, $175.

61ST ST., 26 EAST—Handsomely furnished large room, bath and kitchen; telephone; moderate. Apply to Superintendent.

93D ST. (corner Madison Av.)—Apartments, beautifully furnished corner suite, 2 rooms, bath; $18 per room, bath, up. Hotel Ashton.

94TH ST., 58 EAST (Apt. 6W)—Sublet apartment six rooms, immediate possession; also sell dining room suite. Call all day Friday, Sunday., Tuesday.

APARTMENTS AT HOTEL ASHTON, Madison Av. (Southwest Corner 93d St.)—Newly decorated housekeeping apartment, every modern convenience; $200 monthly. Schuyler 1060.

77TH, 335 WEST (near Riverside Drive)—Newly furnished high-class, bath, kitchenette apartment; maid service included; very reasonable.

77TH, 126 WEST—Nicely furnished large room, with private bath; electricity; references.

79TH AND WEST END AV.—Eight rooms and bath, electric light free, elegantly furnished, complete for housekeeping; elevator; mahogany furniture; low rate to Oct. 1. David Lamb, 4001 West End Av. Schuyler 6876.

79TH, 146 West—Seven light rooms, corner, May 1 to October, longer, $310 a month; references. Phone Schuyler 2998.

79TH—6 rooms, 3 baths, corner; grand piano; elegantly furnished. Columbus 3766.

79TH ST., 213 WEST (Near Broadway)—Entire floor, two rooms, bath; open fireplaces.

80TH, 102 WEST (Hotel Anderson)—One and two rooms, with bath, furnished or unfurnished; transient service.

80S, WEST—New building; 5 rooms, exquisitely furnished; sacrifice $200. Columbus 3974.

80S—Apartment, two rooms, kitchen, bath; piano; $125. Elberson, 25 West 42d St.

80TH, 132 WEST—Attractively furnished room; private bath, kitchenette, electricity.

81ST, 204 WEST (B4)—Comfortably furnished 3 two rooms, kitchen, bath; immediate possession, until October. Schuyler 7297.

81ST ST. (Columbus Av.)—Apartments, beautifully furnished, 2 and 3 rooms, bath; $125 per month up. Hotel Colonial.

84TH, 130 WEST—Sacrifice beautifully furnished 3 rooms, bath. 4-7, Doe.

86TH, 308 WEST (at West End Av.)—Furnished or unfurnished, two large rooms, bath and kitchenette, new light housekeeping apartments; open for inspection; ready for immediate occupancy.

86TH ST. (Central Park West, Peter Stuyvesant Hotel)—Three light outside rooms and bath, privately furnished, to sublet; southern and western exposure. Inquire hotel office.

86TH, 329 WEST (near Riverside)—Large room, with balcony, $75 month. Schuyler 6082.

86TH, 309 WEST—Charming one room, bath apartment; hotel service; restaurant. Apply Superintendent daily.

88TH ST., 310 WEST—Eight rooms, with three baths, beautifully furnished, to October. Particulars telephone Vanderbilt 1450.

88TH—Apartment, 7 rooms, 2 baths, $175 month; piano. Elberson, 25 West 42d.

88TH ST., 179 WEST—Newly furnished, decorated 3-room, bath, kitchenette apartment. Sharples.

88TH ST., 178 WEST—Three beautiful rooms, bath, piano; light housekeeping; reference.

90TH, 305 WEST—Exclusive parlor floor, bachelors, $150; suite, bath, kitchen, $100.

91ST, 27 WEST—High class furnished apartment; 1 room with adjoining bath, $35 monthly; 2 large rooms with private bath, $130 monthly; maid and valet service; references required.

91ST ST.—6 rooms, 2 baths; view Central Park; sublet at unfurnished rental $240 monthly, October or longer. Riverside 2081.

91ST, 9 WEST—Beautifully furnished seven-room to October; immediate possession; reasonable.

92D, 147 WEST—Attractively furnished apartment, 2 rooms, kitchen, bath; lease; references.

92D ST., 214 WEST, Apt. 1B—Three or four rooms, all light, well furnished, facing Broadway; subway one block.

94TH ST., 510 WEST.

Must leave for Europe immediately and wish to sublet my attractively furnished apartment of 5 large rooms and 2 baths; best location on west side; convenient to all transit lines.

APPLY SUPT. ON PREMISES.

96TH ST., 310 WEST—Attractive front room, combined parlor, bedroom, kitchenette, for refined couple; use piano; $90. Riverside 2682, Apt. 62.

97TH, 308 WEST—Five immense rooms, apartments exposure, elevator, telephone. Riverside 7830.

98TH ST., 503-511 WEST. HOTEL SCHUYLER ARMS. Two to five rooms and kitchen; $25 per week and up; completely furnished; hotel service.

APARTMENTS TO LET.

Furnished—West Side.

97TH ST., 314 WEST (Apt. 4 W. C.)—Sublet fully furnished of Riverside Drive, eight rooms and two baths, $250 a month; references required; call afternoons.

101ST, 315 WEST (7C)—Eight outside rooms, three baths, luxuriously furnished period furniture, Oriental rugs; immediate possession.

103D, 235 WEST—Magnificently furnished corner apartment, 7 rooms, 2 baths; lease to October, 1922; $300 per month.

104TH ST. (317 Riverside Drive)—One-room apartment, kitchenette, bath, artistically furnished; grand piano, Victrola; references. Call afternoon, evenings. Bates.

104TH ST. AND RIVERSIDE DRIVE—Newly furnished 21-foot square living room, bedroom, kitchen and bath; all southern exposure. Murray Hill 1733 or Academy 2878.

108TH—4 rooms, front; elevator; piano; handsomely furnished; $150. Columbus 1276.

109TH, 107 WEST—Two and three rooms, high-class, $75 up; also weekly rates. Telephone Academy 1611. Open Sundays.

113TH ST., 507 WEST—Two-room apartment, with tiled kitchenette; seventh floor, high-grade, fireproof, elevator building; to sublease until September; $1,050.

113TH, 276 WEST—Six-room duplex apartment, furnished up to date, with private telephone. Can be seen by appointment only. Spring 1806. David Sachrack.

115TH ST., 604 WEST—Three large, light rooms and kitchenette; beautifully furnished; immediate possession; lease to October or longer.

115TH, 210 WEST (HOTEL CECIL)—ATTRACTIVE 1-2 ROOM APARTMENTS, WITH WITHOUT BATH; SPECIAL WEEKLY RATES; FULL HOTEL SERVICE.

122D, 620 WEST—Desirable five rooms, near Riverside; all outside, sunny rooms, nicely furnished; rent until October. Apt. 2S.

123D, 449 WEST—5 rooms; sacrifice furniture, lease $350; rent $90. Lawson.

129TH, 508 WEST (Apt. 6S)—Sublet, well-furnished five-room elevator apartment; $125; immediate possession. Phone Audubon 3695.

140TH ST., 500 WEST (Apt. 4A) — Four large rooms, elevator, beautifully furnished, $120. Barclay 784.

144TH ST., 457 WEST—4 rooms, mahogany furniture, Oriental rugs, twin beds, silver, linen; immediate possession. Telephone Sunset 3200.

149TH ST., 851 WEST—Attractive five rooms, two bedrooms, piano, Victrola, to Oct. 1, $125. Audubon 5510. Apt. 8.

150TH (Near Riverside)—Five rooms, bath, piano; $115. Elberson, 25 West 42d St.

151ST ST., 858 WEST, Cor. Broadway (Apt. 5G)—Sublet, beautifully furnished, seven (large) room apartment. Call from 12 M. to 2 P. M., Mrs. Gardon.

151ST ST., 504 WEST—Light seven-room elevator apartment; contents, lease; sell reasonably; roomers if desired. Apt. 3.

170TH ST., 500 West (Apt. 2A)—Five lovely rooms, well furnished; $80; Summer mos.

APARTMENTS OF UNUSUAL CLEANLINESS.

Two and three rooms, bath, kitchenette, $80 to $130 monthly; comfortably furnished; telephone, elevator service; maid service optional; no objectionable or questionable tenants; references essential.

THE WILSONIA, 323-329 WEST 69TH ST.

APARTMENT HUNTING UNNECESSARY;

exclusive listings. Consult Mrs. DINGLEMAN, Renting Specialist, 129 West 72d. Col. 836.

AVAILABLE NOW

Two to six room kitchenette, kitchen apartments; elevator, nine-elevator; rates $75 up; also weekly rates; references essential. Office (open Sunday), 215 Manhattan Av. Telephone Academy 1647.

APARTMENTS, furnished; choice localities; summer prices; Riverside Drive, West End Av. vicinity; long, short leases. Apply CLARK REALTY, 347 Madison Av. Vanderbilt 1450.

BROADWAY, 1,690 (near 54th)—Beautiful 1-2-3-4 room furnished apartments; housekeeping; elevator building. Circle 1111.

CHOICE FURNISHED APARTMENTS.

E. K. Van Winkle, 152 West 72d. Col. 1077.

CLAREMONT AV., 160, Apt. 3D—Nicely furnished modern four-room outside housekeeping apartment; elevator; immediate possession; $150.

CLAREMONT AV., 128—Newly decorated, well furnished apartment; 3 large rooms, kitchenette, bath. Phone Cathedral 6280, Apt. 21.

CLAREMONT AV. (125th)—4 rooms, with use 3 other rooms; ideal for business people, student; $100. Cathedral 5896.

EXQUISITELY furnished 2 rooms, bath, kitchenette; parquet floors, elevator, steam heat, electricity; Times Square section. Farrell, 1,462 Broadway, Room 303.

FORT WASHINGTON AV.—Furnishing piano, 6 rooms, $900; can have apartment $119; possession April. Wadsworth 6050, Apt. 53.

FURNISHED apartment for sale, five-room furnished apartment, $400 cash; rent $48 per month; can let out two small rooms almost covering rent; located near Broadway, one block 79th St. subway; second floor; must buy furniture to get apartment; occupancy April 1; no dealers. J 45 Times.

FURNISHED apartment, overlooking Central Park West; 2 rooms and bath, with privilege to use general reception room; 2 maids, with possibility of longer occupancy; principals only need reply. Kramer, Vanderbilt 2074.

FURNISHED APARTMENT SPECIALIST, Wickliffe Gray, 289 West 73d. Col. 3974.

NEAR Van Cortlandt, or share with congenial couple. Phone 8174 Kingsbridge.

NEATLY furnished five rooms, bath, one block from Columbia, $125 monthly; references; seen by appointment. J 48 Times.

RIVERSIDE DRIVE, 835, Corner 155th St.—Beautifully furnished apartments of two master bedrooms, living room, large kitchen, foyer and bath, complete in every detail, to rent from April 1st to October; references required. Phone Vanderbilt 1165 for appointment.

RIVERSIDE DRIVE, 780—Sub-lease apartment, 6 large rooms furnished in good taste; 2 baths; from April 1; eleventh floor; cool in Summer; bus and subway at corner. Manager, Audubon 5400.

RIVERSIDE DRIVE, 835 (156th)—Four rooms, two master bedrooms, beautifully furnished, sunny apartment; rent $210 until October. Telephone Audubon 5407 (Apartment 3C).

RIVERSIDE DRIVE, 250 (cor 97th St.)—Six large outside rooms, completely furnished, piano, linens, &c., a real home. Apt. 62.

RIVERSIDE DRIVE-174TH ST. — Leaving city; beautifully furnished 4 rooms, 2 baths; sacrifice. 7337 Cathedral.

RIVERSIDE DRIVE, 548—Attractively furnished six rooms, elevator; immediate occupancy. Inquire Supt.

RIVERSIDE DRIVE, 745 (Apt. 4S)—Front apartment, six rooms, $175. Riverside 6856.

RIVERSIDE DRIVE, 540, Apartment 8D—Beautiful suite, overlooking Hudson; $25 week; gentleman.

RIVERSIDE DRIVE, 498 (cor. 116th St.)—8 rooms, corner apartment, completely furnished. Morningside 9245, or Manager.

RIVERSIDE DRIVE, 550 (127th)—Handsome suite, living room, bedroom, twin beds; bath; reasonable. Apt. 63. Morningside 9074.

RIVERSIDE DRIVE, 548 (125th St.)—Seven large, light rooms, furnished. Apt. 4C.

ST. NICHOLAS AV., 836—2 or 3 rooms; phone, bath; private house; gentlemen, business couple. Morningside 1778.

ST. NICHOLAS AV., 672, Apartment 5S—Three attractive rooms and kitchenette elevator apartment. Call evenings after 7.

SUNNY 5-room apartment; rental, $75; furniture, $1,000—must be bought; near Broadway and 124th St. A 1062 Times Harlem.

THREE beautifully furnished rooms, piano, private phone, one block from Dyckman Street Station, April to October. Bryant 3667.

WASHINGTON SQUARE, 42—Studio, sublet to Oct. 1; overlooks park; $60; gentleman.

WEST END AV., 512 (86th)—Attractively furnished two-room front apartment, bath, kitchenette; silver, linen. Schuyler 4036. Carpenter.

WEST END AV., 255 (82D)—Three large outside rooms, bath, kitchenette, handsomely furnished or unfurnished; private phone; elevator.

WEST END AV., 681—Attractively furnished five rooms, kitchenette; immediate possession. Jones.

WEST END AV.—3 rooms, bath, kitchenette; linen and silver; very low rate. David Lamb, Schuyler 6876.

6 ROOMS, in fireproof building; Columbia Heights district; June 1 to Sept. 15; $150 monthly. Phone Mr. Acker, Melrose 6060, between 10-11; 9 A. M.

Furnished—Bronx.

WIDOWER will share beautifully furnished five-room apartment with refined couple; reasonable; Fordham section. Fordham 1784, Apt. 1F.

Furnished—Brooklyn.

FURNISHED apartment, 4 rooms and bath, cool, light, all improvements, opposite Prospect Park, near subways; lease May to October; $120 per month. S 2167 Times Annex.

FLATBUSH—May to October, five rooms; 20 minutes from lower New York; references required. Telephone Flatbush 883.

Furnished—Westchester.

BRONXVILLE—To rent, June to October, finely furnished apartment, 6 rooms, 2 baths, 2 open porches; near station; adults only. Phone JUDSON, 4060 Hector.

APARTMENTS TO LET.

Furnished—Long Island.

LONG BEACH—Private party will rent handsome suite, 4 rooms, 2 showers baths, $2,000 for the season; reference. A 1065 Times Harlem.

FREEPORT—Four large, sunny rooms, with private bath, refined, $75. Telephone 10229.

Furnished—New Jersey.

PROFESSIONAL gentleman will rent luxurious apartment, strictly modern, near station; reasonable; references. Box 22 Times, Bayonne, N. J.

EAST ORANGE—Five outside rooms, new apartment, furnished as a home; immediate possession until July.

JERSEY CITY—Sublet five light rooms, Boulevard apartment, splendidly furnished, piano; $110. Box 915 Times, 2 Rector St.

Unfurnished—East Side.

19TH ST., 217 EAST—Five rooms and bath, $60. Frauth.

57TH, 39 EAST—Four and seven rooms, elevator apartments; agent premises.

30TH, 32 EAST—A wonderful opportunity, parlor, bedroom, bath, kitchenette; most accessible location; price $110 per month. Apply to Manager Martha Washington Hotel, next door.

30TH ST., 6 AND 8 EAST. Two rooms and bath. Modern apartment.

33D, 153 EAST—Two-room, bath, kitchenette studio apartment. Murray Hill 4968.

34TH, 145 EAST—Large studio; living room, bedroom, bath, kitchenette; $90. Call or phone Elliott, 7644 Vanderbilt.

34TH ST., 63-4 EAST—Unfurnished apartments to rent. Apply to Supt. of premises. Telephone Vanderbilt 1947.

40 EAST 51ST ST.

Two and three rooms, bath, service.

56TH, 157 EAST—Five-room apartments, modern improvements; $1,800. Premises or Dworkin & Goldfarb, 3149 Worth

FURNISHED ROOMS.

East Side.

27TH ST. and Madison Av. (Hotel Madison)—Outside rooms, use of bath, $10.50 weekly up; with private bath, $15 up; full hotel service; block from subway. Madison Sq. 784.

30TH (Cor. Lexington Av., 163)—Exclusively for women; $11 weekly and up; room with use of bath, $14 weekly up; room with private bath, $18 weekly and up; cozy, sunny, comfortable. Hotel Rutledge.

30TH ST. (165 Lexington Av.)—Single room in modern apartment; newly furnished. Call after 6.

36TH ST., 12 EAST—Large, attractive, double room, private bath; elevator; small room.

38TH, 38 EAST—Elegant, large, single room; suitable for two; $11 weekly.

46TH, 149 EAST—Two rooms, with kitchen privilege, heat, bath, telephone; separate entrance; convenient location. King.

56TH, 144 EAST—Two front rooms, electricity, bath, maid service, phone. Walsh.

60TH, 18 EAST—Rooms, adjoining bath, $60-$70 monthly. San Jacinto Hotel.

67TH ST. (Madison Av.) King Court—High class rooms, $8 and $10; twin beds. Apt. 18; elevator.

68TH, 12 EAST (near 5th Av.)—Elegantly furnished front and back parlor, ground floor, separate entrance, bath, electricity, telephone; $20. Lenox 967. Lutz.

ALLERTON HOUSE FOR MEN provides the sociability of a club, the convenience of a hotel at a fraction of the cost of accommodations in a first-class hotel; the newest of the Allerton group, a 17-story building, 55th St. and Madison Av.

IS NOW READY FOR OCCUPANCY.

FOR RENT—Small suite of two rooms and bath, beautifully furnished, on 51st St., between Madison and 5th Aves.; also separate smaller suite, one room and bath. K 414 Times.

GRAMERCY PARK (145 East 21st St.)—Large room and bath, suitable for two or three.

LEXINGTON AV., 1,135 (southeast corner 76th St.)—Very large, comfortably furnished second floor front room, 3 windows, balcony, running water, close to subway, select neighborhood, $12; gentleman; reference; private residence, owner.

LEXINGTON AV., 808 (59th)—Double front room, ground floor; ladies; meals optional.

LEXINGTON AV., 249 (35TH ST.)
HALL ROOM; CONVENIENCES.

West Side.

167TH, 51 WEST—Desirable large room for two, private bath; also small room; old mahogany, chintz; immaculately clean; continuous hot water, electricity; restaurant connected.

212TH, 439 WEST—Lady desires rent furnished room to one or two ladies; home comfort. Apt. C2.

215TH, 441 WEST — Elegant furnished large front parlor; electricity, bath, water; private residence; references; reasonable. Telephone 864 Chelsea.

24TH, 438 WEST—Modernized English basement room, bath; disappearing beds, garden; owner interior decorator; subway; elevated. Chelsea 9945.

40TH ST., 66 WEST—Large room, overlooking park; studio, living; bachelor apartment; references.

47TH, 106 WEST (Raleigh Hall)—A residence for men; light, attractively furnished rooms, with tub or shower; writing, smoking, lounge, billiard rooms; comforts, conveniences of first-class hotel; lower rentals.

48TH, 347 WEST—Large room, 2 persons, telephone, electricity, steam heat. Phillips.

51ST, 246 WEST—Large and small rooms; all modern improvements.

58TH, 46 WEST—Furnished room, comfortable medium size room; electricity; reference; gentlemen.

60TH, 14 WEST — HANDSOMELY FURNISHED DOUBLE FRONT ROOM, ONE FLIGHT; ELECTRICITY; $14.

60TH ST., 118 WEST—Desirable double room, twin beds, private bath.

70TH ST., 220 WEST—Attractively furnished room, large, sunny, running water, big closets; bath adjoining; private house and phone; $7.50. Columbus.

70TH, 209 WEST—Attractive single and connecting rooms; references required; refined house.

70TH, 142 WEST—Private family, two front rooms, newly remodeled house, $10 and $15; women only. McNeil.

70TH, 200 WEST (Apt. 5)—Large, pleasant front room; elevator; two persons; reasonable.

70TH, 200 WEST—Attractive, newly furnished, large front room; reasonable. Apartment 7.

70TH, 135 WEST—Select house; attractive one, two rooms, bath; single room.

71ST, 62 WEST — BEAUTIFULLY FURNISHED DOUBLE ROOM, ONE FLIGHT; KITCHENETTE PRIVILEGES; $15.

71ST, 56 WEST—DOUBLE ROOM, ADJOINING BATH; REASONABLE.

71ST, 37 WEST—Select house; attractive; one, two rooms, bath; steam, elecricity.

71ST, 19 WEST—ATTRACTIVELY FURNISHED SINGLE ROOM, $8.

71ST, WEST—Studio, Mason-Hamlin Grand; part time. X., 188 Amsterdam Av.

71ST, 350 WEST—Large, light, for two; piano, elevator, phone; $18. Rafferty.

73D, 140 WEST — BEAUTIFULLY FURNISHED, LARGE FRONT ROOM; TWIN BEDS; KITCHENETTE PRIVILEGES, REASONABLE.

74TH, 45 WEST — VERY LUXURIOUSLY FURNISHED DOUBLE ROOM; PRIVATE BATH, LAVATORY, SHOWER, ELECTRICITY; SEPARATE KITCHENETTE PRIVILEGES; COMPLETE; DISHES, LINEN, SILVER; WEEKLY OR MONTHLY; REASONABLE.

74TH, 3 WEST—HANDSOMELY FURNISHED DOUBLE ROOM ADJOINING BATH; COMPLETE KITCHENETTE PRIVILEGES.

74TH, 150 WEST—VERY EXCEPTIONALLY FURNISHED DOUBLE ROOM, ONE FLIGHT, ADJOINING BATH, KITCHENETTE PRIVILEGES; ELECTRICITY; REASONABLE.

74TH, 83 WEST—LARGE SUNNY ROOM, PERFECTLY APPOINTED; PRIVATE HOME; $16.

74TH, 25 WEST—Elegantly furnished single and large rooms; private baths. Wheeler.

75TH, 146 WEST—Business girl, share beautiful room with other girl, school.

76TH, 106 WEST—Small, neatly furnished room; convenient to bath; heat, electricity.

76TH, 2 WEST—DOUBLE ROOM, KITCHENETTE PRIVILEGES; $15.

76TH, 306 WEST—Attractive, medium, single room in splendidly kept house.

76TH, 241 WEST—Attractive, large room; hot and cold water; gentleman.

77TH, 125 WEST—Large, comfortable room, southern exposure; near bath; reasonable; references.

77TH, 306 WEST—Beautifully furnished rooms, also studio.

77TH ST., 251 WEST—Large, sunny room for gentleman, $18 weekly, or for two, $30 weekly; use of bath; high-class elevator apartment, with private family; references required. Telephone Schuyler 3250.

78TH, 336 WEST—Proper home for proper people; one single room; steam heat, electricity, running water, large closets.

78TH, 164 WEST—Handsomely furnished back parlor; private bath; clean, refined house.

79TH ST., 122 WEST—Handsomely furnished double room, private bath, complete, electricity, telephone.

79TH, (West End Av.)—Single room, select apartment, $12 week. 9731 Schuyler.

81ST, 110 WEST—Beautiful large back parlor, private bath; kitchenette privileges; references.

82D ST., 20 WEST—Beautiful double rooms, large lavatory, bath; refined home; references.

82D, 155 WEST—Very attractive, large, cozy room; electricity; private bath; telephone.

84TH, 208 WEST—Beautiful front room, three windows; gentleman; reasonable; evenings, Emerson.

84TH, 38 WEST—Nice sunny single room; electricity; bath; telephone.

84TH, 5 WEST—Beautiful large room, dressing room; also parlor floor; references.

85TH, 208 WEST (Broadway)—Attractive front suite, adjoining bath, $18; refined private family, clean, comfortable apartment. Ronza.

85TH, 327 WEST—Bright, square, medium sized room; lavatory, electricity; $10; references.

85TH, 66 WEST—Handsomely furnished back parlor; kitchenette privileges; electricity; references required.

85TH, 255 WEST—Large rooms, with, without kitchenette privileges; private house.

85TH, 106 WEST—Single and double; also light housekeeping rooms.

85TH, 101 WEST—Cheerful rooms, double, single; gentlemen; second floor. Apt. 5.

86TH, 341 WEST (Riverside Drive)—Desirable room, top floor; housekeeping privileges; reasonable.

86TH, 139 WEST — Handsome double front room; all conveniences; single room; gentlemen.

86TH, 332 WEST (near Riverside)—Large; kitchen privileges; $17.50 week. Schuyler 6082.

90TH, 148 WEST—Large room, sunny; private bath; suitable two.

87TH ST., 251 WEST—Scrupulously clean room, gentleman or business couple; no other roomers; references. Schuyler 5756. Apartment 35.

88TH, 132 WEST—Attractive, large room; suitable two gentlemen; private family; references.

88TH, WEST—Medium-sized room; $8; gentleman. Riverside 4650.

FURNISHED ROOMS.

West Side.

88TH ST., 178 WEST—Beautiful front room; large dressing room attached.

90TH, 311 WEST—Newly renovated, select house; $10 up; gentlemen preferred; references.

91ST, 24 WEST—Combination living room, bedroom, kitchenette, bath; medium-sized room.

92D, 104 WEST—2 large rooms; housekeeping privileges; 1 flight; adjoining bath. Westerfield.

93D, 309 WEST—Two attractive, large, front rooms, parlor and bedroom; kitchen privileges; near Riverside; also single room. Apt. 2 B.

93D, 4 WEST—Room, all modern conveniences; centrally located; gentleman preferred. Barrett.

93D, 254 WEST—Beautifully furnished room, private bath; also room, bath adjoining.

94TH, 120 WEST — Business girl, bedroom, kitchen privileges; private family; $6. Lazarus.

96TH, 251 WEST (corner Broadway)—Well furnished room, private lavatory. 5 North.

96TH ST., 251 WEST—Large room, running water, bath adjoining. Apt. 3N.

97TH, 330 WEST—Living room, bedroom; before 3, 6-8. Apt. 70.

97TH, 27 WEST—Sunny outside room; newly furnished and decorated; electricity; $7 weekly; gentlemen. Apt. 12.

99TH ST., 306 WEST—Exceptionally attractive, cozy room; home for gentleman; refined private Jewish family. Telephone 6573 Riverside.

99TH, 343 WEST (corner Broadway)—Comfortable, sunny, outside room, running water; refined surroundings; elevator; references; gentleman. 2, East.

101ST ST., 4-6 WEST, near Central Park—One suite, two single rooms; adults; references required. Alice McDevitt.

103RD, 18 WEST—Comfortable rooms; running water; housekeeping privileges; $9-$12. McNamara.

103D, 214 WEST—Two front rooms; private family; newly furnished; suitable couple or two business girls. Cavanagh.

103D, 214 WEST—Two front rooms, private family, newly furnished, suitable couple or two business girls. Cavanagh.

104TH, 115 WEST—Outside room, elevator apartment, kitchen privileges; references required. Howell.

100TH, 200 WEST—Beautiful room, front; call evenings. Academy 1320; refined woman only.

110TH, 509 WEST (5D).
Suite two rooms and real kitchen.

111TH ST. (Broadway)—Nice, quiet room, one or two business people; no other roomers; reasonable if permanent. Call Cathedral 9681 for appintment mornings.

112TH, 511 WEST—Desirable scrupulously clean room, private home; references. Apartment 2.

113TH ST., WEST (near Broadway)—Comfortable, outside room with lavatory; elevator apartment. Cathedral 7849.

114TH, 622 WEST—Attractive room, adjoining bath, suitable for one, two. Burris.

114TH, 609 WEST (Apt. 41)—Attractive room for gentleman; references; $12 weekly.

116TH, 126 WEST—Light, cosy room, all conveniences; private family. Apartment 20.

119TH, 210 WEST—HOTEL CECIL. ATTRACTIVE ROOMS, WITH OR WITHOUT PRIVATE BATHS; SPECIAL WEEKLY RATES; FULL HOTEL SERVICE.

121ST, 317 WEST (Apt. 3)—Large, sunny rooms; steam, electricity; gentlemen; references.

121ST, 523 WEST—Attractive double room, two beds; reasonable. Apt. 52.

123D, 449 WEST (Benmore). Apt. 12—Neatly furnished room.

130TH, 508, Apt. 33—Large room, twin beds optional; refinement; call evenings.

142D, 536 WEST—Desirable front room, running water, electricity; suitable 1, 2; private family.

143D, 531 WEST (Apt. 29)—Single room for young man, nicely furnished, running water; references; near subway, busses.

149TH, 412 WEST—Desirable rooms, private house; electricity, every convenience; kitchenette privileges.

152D, 545 WEST—Large room, running water, private house; reference.

152D, 610 WEST—Nicely furnished front room; private family. Apt. 23.

157TH, 547 WEST, Apt. 47—Very pleasant; all conveniences; kitchen privileges.

158TH, 636 WEST—Ideal location, overlooking Hudson, nicely furnished rooms, near subway.

165TH, 600 WEST (Broadway)—Cheerful, comfortably furnished room; modern conveniences. Apt. 22.

189TH, 600 WEST—Nicely furnished outside room and bath. Apt. 62.

161ST, 554 WEST—Suite of two entirely independent, exceptionally large outside front rooms, Hudson River view, with private bath, in highest elevator apt. Adler, Apt. 8 C, Wadsworth 2900.

BROADWAY, 2,790 (108th St.), 2S—Desirable room, adjoining bath; references.

BROADWAY, 3,095—Well furnished front room. Apt. 55.

BROADWAY, 3,810, Apt. 56—Comfortable room, bath, private family; gentlemen.

CENTRAL PARK WEST—Beautifully furnished rooms for gentlemen; electricity, telephone, running water; $10 up. Phone Riverside 3170. Hammer.

CENTRAL PARK WEST, 410 — Elegantly furnished front, back parlor; refined party. Fisher.

CLAREMONT AV., 130 (Apt. 42)—Nicely furnished rooms, overlooking Grant's Tomb.

EXCEPTIONALLY beautiful, large front room for one or two with quiet German-American family; faces St. Nicholas Park; worth seeing. E. Remaely, 58 Edgecombe Av. (9th Av. "L" to 135th St.).

EXCEPTIONALLY nice two sunny rooms in private family; business couple; reference. Write only, George Jones, 51 Bank St.

HIGH class, four outside, corner rooms; bath, kitchen; private. 7980 Cathedral. Apartment 4.

RIVERSIDE DRIVE—Unsurpassed rooms, single, double; adjoining bath; private family; modern apartment. Tel. Schuyler 844 from 10-5.

RIVERSIDE DRIVE—Young lady, Southerner, will share room and apartment with refined lady; references exchanged. Phone Morningside 6630.

RIVERSIDE (90s)—Comfortable single room, private apartment. Phone Riverside 8366 for appointment.

RIVERSIDE DRIVE, 222 (94th)—Large, well furnished, $12.50; others, facing Hudson, Hale.

RIVERSIDE DRIVE, 223 (94th)—Beautiful room, facing Drive; suitable 1-2. Parker.

RIVERSIDE DRIVE, 73—Room, bath, twin beds, studio; gentlemen, business couple.

RIVERSIDE DRIVE, 362 (108th-109th)—Large outside room. Apt. 1A.

ROOMS, suites; high quality; any location; various requirements; places investigated. Renting Co., 167 West 125th St. Watkins 0544.

ROOM—Refined business woman; private house; no other roomers. Phone Morningside 2987.

SIMPSON ST., 1,016—Up-to-date room for one or two gentlemen; two doors from subway. Apt. A.

WEST END AV. (near 86th subway)—Luxuriously furnished room, private bath; select; reasonable. Phone Schuyler 9688.

WEST END AV., 285—Beautifully furnished room, dressing room and private bath; suitable two men or couple.

WEST END AV., 265—Beautifully furnished room, dressing room and private bath; suitable for two lading.

WEST END AV., 739 (97th)—Attractive double corner room, select private house.

Westchester County.

TWO ROOMS, first floor; well furnished, running water, 4 minutes' from station and car. Telephone Hillcrest 5251R. Address 111 Union Av., Mt. Vernon, N. Y.

UNFURNISHED ROOMS.

FORT WASHINGTON AV., 455—In high-class elevator apartment house, five rooms, immediate possession; also seven rooms, maid's toilet; possession April 1. Inquire on premises.

LARGE room, running water and gas, for single man; for April 1; $40 to $50; references; Manhattan or Brooklyn. K 416 Times.

ROOMS WANTED.

Furnished.

ROOM with private family, near subway, for two young men; water in room and conveniences; pay monthly in advance; references exchanged; must be reasonable. A 263 Times.

REFINED business girl (English), room, with privilege getting breakfast; American or English family; state particulars. K 637 Times Downtown.

YOUNG MAN wants furnished room with private family, between 24th and 42d Sts. and 2d to Lexington Av. James Komakis, 430 3d Av.

WOMAN, college, American, wishes attractive room, board or kitchenette, where lovely child, 4, can have frequent care. W 324 Times Downtown.

WANTED—By quiet couple, room and bath in private family, from 103d south, about $70; references exchanged. J 24 Times.

BUSINESS LADY DESIRES ROOM, CIR-(1) 200

YOUNG LADY desires room, east side, 80th-90th. E., 1,056 Park Av.

I WANT a room with a private family, not over $20 monthly. Phone Fitzroy 5144.

SITUATIONS WANTED—Female.

BOOKKEEPER, expert, 8 years' experience controlling accounts, trial balances, statements, &c.; capable of taking full charge; stenographer, typewriter; salary $35; highest references. 438 Times.

BOOKKEEPER'S ASSISTANT, typist and stenographer; salary $22; competent; thoroughly reliable; 5½ years' experience. Yorkmark, 489 Ashford St., Brooklyn.

BOOKKEEPER, double entry, nine years' experience, monthly trial balance, &c.; thoroughly competent; exceptional references; $30. A 892 Times.

BOOKKEEPER - STENOGRAPHER, thoroughly experienced, capable taking entire charge. N 820 Times, Downtown.

BOOKKEEPER-TYPIST, experienced controlling accounts, trial balance. N 821 Times Downtown.

BOOKKEEPER, typist, 4 years' experience; best references; $28. F 836 Times Downtown.

BOOKKEEPER, typist, several years' experience; competent, tactful; general office routine. Intervale 2362.

BOOKKEEPER-TYPIST; 7 years' experience; trial balances, control accounts; references; salary $30. D 710 Times Downtown.

BOOKKEEPER, knowledge stenography; two years; high school graduate. D 683 Times Downtown.

BOOKKEEPER, executive ability, extensive experience, seeks permanent connection. F 794 Times Downtown.

BOOKKEEPER, 8 years' experience; trial balance, control accounts; $30. A 278 Times.

BOOKKEEPER, experienced, conscientious, half day, $16. Mrs. Steinfeld, 2 East 123th St.

BOOKKEEPER-STENOGRAPHER, 2 years' experience, double entry, controlling accounts. J 40 Times.

BOOKKEEPER, five years' experience control accounts, trial balance. F 801 Times Downtown.

BOOKKEEPER, competent, five years' experience; references; salary $22. J 49 Times.

BOOKKEEPER desires position, 4 years' experience; $22. Jacobs, 120 East 4th St.

CHAMBERMAID, waitress, $70; cook, $75; two Finnish girls want position in country; adults. Mayer, 1,818 Madison Av.

CLERICAL WORKER, knowledge of comptometer; experienced; salary $18. D 686 Times Downtown.

COMPANION, dignified, refined, high-grade woman, wishes to go abroad with party as companion to lady; references exchanged. Z 2019 Times Annex.

COMPANION to lady; refined; experienced, adaptable woman; knowledge of nursing; general utility; city preferred. D 690 Times Downtown.

COMPTOMETER OPERATOR, three years' experience in several lines. D 667 Times Downtown.

COOK desires position, hospital, boarding house or school. A 294 Times.

DRESSMAKER—First-class work at short notice; very reasonable; Vogue, Royal styles, own material, or estimates given; home preferred. Palmer, 69 East 58th St. Plaza 9170.

DRESSMAKER, experienced, alterations, home or out; moderate. Write Marsane, 247 Audubon Av.

DRESSMAKER; experienced; cutting, fitting, remodeling or new; day, $6. B., 2,481 Broadway.

DRESSMAKER; by the day, $4; appointments. Phone Gramercy 2952, Apt. 3.

GOVERNESS, nurse, educated, experienced; references; treated as one of family. F 534 Times.

GOVERNESS, nursery; refined; capable, willing. Morningside 5560, after 10 A. M.

HOUSEKEEPER, experienced, competent, highly recommended, superior woman of refinement, desires charge of small home. Capable, 709 Amsterdam Av.

HOUSEKEEPER—Manage motherless household; five years last position. Write C., 3,023 Broadway.

HOUSEWORK; Spanish girl, little English; willing worker. Write Hermitas, care Bianco, 142 West 82d St.

HOUSEWORKER, no washing, two adults; city, country. Shanfal, 82 Washington St., Yonkers.

LADY'S MAID; Swedish; excellent sewer, packer; embroidery; highest references. F 536 Times.

LAUNDRESS, colored, out by day; $3.50; references. Brooks, 6 W. 138th.

MAID, competent French maid wants position for one lady in the city; good needlework; hotel no objection. Write Miss L., 134 West 94th St.

MASSEUSE; non fide Swedish massage; trained nurse; graduate; licensed No. 13,636; ladies and children at residences. J 54 Times.

NURSE, colored, refined, educated, for child. Phone Audubon 1478.

PROOFREADING, revising at home; highest grade of work; publishers' references; also translating, French, Spanish. A 268 Times.

SALESWOMAN, experienced, would like position, preferably book store; no canvassing; answer full particulars. A 1068 Times Harlem.

SECRETARY-STENOGRAPHER—A skilled, competent stenographer and typist of matured experience; quick, alert; unusual penman; familiarity with office details; educated; will start immediately at $25; highest references. Address Miss Webster, 153 West 14th.

SECRETARY, stenographer, oil, law and literary experience; initiative; handle correspondence and details without supervision; $30-$35. Box 155, Madison Square P. O.

SECRETARY, stenographer, high school graduate, secretarial training, college education; thoroughly experienced, accurate, neat; $25. F 586 Times.

SECRETARY - STENOGRAPHER, experienced, capable of taking very rapid and technical dictation; highly recommended. W. S., 81 Eagle Av.

SECRETARY, correspondent, stenographer; $30; high grade; long experience. F 761 Times Downtown.

SECRETARY, PRODUCER, 100 PER CENT. ON JOB; UNUSUAL QUALIFICATIONS; $35-$40. D 406 TIMES.

SEAMSTRESS, by day; $4 a day. B 153 Times.

STENOGRAPHER-SECRETARY, 25; attractive personality; accustomed rapid technical dictation; 6 years' engineering, architectural, educational experience; quick grasping ideas; fluent correspondent; good speller, excellent references; mathematician; $35. N 809 Times Downtown.

STENOGRAPHER, six years' technical, commercial experience; familiar office routine, knowledge bookkeeping; initiative, businesslike; high school education; references; salary $25. F 705 Times Downtown.

STENOGRAPHER AND TYPIST desires position in downtown office; 1 year's experience; salary $20; neat and accurate. K 635 Times Downtown.

STENOGRAPHER, one year's experience, two years high school; graduate of business school; salary $18; good personality. T 443 Times.

STENOGRAPHER, experienced, high school education; reliable; best references. D 667 Times Downtown.

STENOGRAPHER, 3 years' experience, desires position; references; $20. P 265 Times.

STENOGRAPHER, several years' experience; conscientious; references. D 678 Times Downtown.

STENOGRAPHER, typist, business school graduate; some experience; $15. Julia Willner, 462 Stone Av., Brooklyn.

STENOGRAPHER-SECRETARY, alert, capable, executive ability, educated; 5 years' experience, Phone Miss W., Glenmore 665.

STENOGRAPHER, TYPEWRITER, beginner, neat, rapid; no agency; $15. F 800 Times Downtown.

STENOGRAPHER, 5 years' experience; capable; excellent references; $20. F 940 Times Downtown.

STENOGRAPHER, cheerful, accurate, rapid, refined; moderate salary; experienced. W 1044 Times Annex.

STENOGRAPHER, knowledge French, experienced, educated, reliable; $30. D 684 Times Downtown.

STENOGRAPHER, high school graduate, office work, experienced, alert, ambitious. F 546 Times.

STENOGRAPHER, one year's experience; office assistant; references; $16. F 929 Times Downtown.

STENOGRAPHER, typist, office assistant; high school graduate; experienced; 5-day week; $15. Lenox 9865.

STENOGRAPHER, also good knowledge of Spanish, wants position. A. Reges, 1,018 East 183d St., Bronx.

STENOGRAPHER, two years' experience, office assistant; references; $18. D 697 Times Downtown.

STENOGRAPHER, secretary, expert; German translator; American; $30. Phone Miss O., 6550 Walker.

STENOGRAPHER, 4 years' experience, position, trustworthy; reference; $20. F 795 Times Downtown.

STENOGRAPHER, office clerk, experienced, desires position, part time. D 715 Times Downtown.

STENOGRAPHER; 7 years' experience, law and commercial. B., 195 Prospect Park West, South 9614.

STENOGRAPHER AND BOOKKEEPER; A1; refined young woman; well educated; seven years experience. A 295 Times.

STENOGRAPHER-TYPIST, business school graduate; experienced. Julia Willner, 462 Stone Av., Brooklyn.

STENOGRAPHER-SECRETARY, capable, experienced, educated, desires position of responsibility. B 152 Times.

STENOGRAPHER; 4 years' experience; excellent reference; $30. Phone Richmond Hill 1383J.

STENOGRAPHER—5 years' experience; office worker; educated; $25. Jackobsun, Plaza 1420.

SITUATIONS WANTED—Female.

STENOGRAPHER, 6 years' experience; conscientious, reliable; references; $22. F 796 Times Downtown.

STENOGRAPHER, 4 years' experience; $25; competent, accurate, rapid. Weltzer, 315 East 166th St.

STENOGRAPHER—Employer desires placing his exceptional secretary; fine appearance. J 56 Times.

STENOGRAPHER-SECRETARY, thoroughly capable, competent correspondent; eight years' experience. F 271 Times.

STENOGRAPHER, high school graduate, legal and commercial experience. A 1070 Times Harlem.

STENOGRAPHER - TYPIST, EXPERIENCED, CAPABLE; $22. A 262 TIMES.

STENOGRAPHER, experienced, competent; desires position small office. F 520 Times.

STENOGRAPHER, high school graduate, capable, some experience. A 267 Times.

STENOGRAPHER, competent, desires work evenings; college education. F 549 Times.

SWITCHBOARD OPERATOR—Exceptionally neat appearing girl, high school graduate, age 20; 3 years one concern; highest credentials. F 750 Times Downtown.

SWITCHBOARD OPERATOR, experienced, wishes position busy board; knowledge of stenography. 541 South, 501 West 171st.

SWITCHBOARD OPERATOR, experienced, reliable. Box 319, 1,104 Gates Av., Brooklyn.

TELEPHONE, chief operator or personnel assistant, nine years' experience in central office, 2½ years' war work at Washington, D.C.; thoroughly understand clerical work, office routine. F 925 Times.

TELEPHONE OPERATOR, good personality, voice "with a smile;" experienced; salary $20. T 444 Times.

TYPIST, office assistant, experienced, accurate, desires permanent position. F 764 Times Downtown.

TYPIST, two years' office experience, uptown preferred. Wenamaker, 118 West 82d St.

TYPIST, 2 years' experience, office assistant; references; $15. K 629 Times Downtown.

TYPIST, office assistant, 4 years' experience; references; $17. D 606 Times Downtown.

TYPIST, home work, manuscripts, codes, lists; reliable. Box 194, 1,464 8d Av.

WOMAN, refined, will care for apt. for family of adults, performing light duties in return for good home; refined surroundings; references. W 850 Times.

YOUNG LADY, confidential secretary, well educated, refined, pleasing personality, desires position; will consider position out of town. C 385 Times.

YOUNG LADY, 24, refined, desires position; splendid typist; considerable office experience; knowledge of stenography; salary $25. D 711 Times Downtown.

YOUNG WOMAN, experienced in office details, four years last position, at present employed, desires position with growing concern where there is opportunity for advancement. Phone Beakman 996; ask for Miss Lorch.

YOUNG WOMAN, with outside selling experience, desires position. F 582 Times.

Employment Agencies.

BERTHA CARLSON, Swedish Agency—First-class servants. 2,280 Broadway, cor. 82d St.

COLORED HELP—City, country; references. Hope Agency, 482 Lenox Av. Harlem 5049.

SITUATIONS WANTED—Male.

ACCOUNTANT, Confidential Man—British-American firm, retiring, wish to place their capable accountant, years in their employ, broad experience, conscientious, quick; auditor or handle entire work bookkeeper, cashier; especially qualified as confidential man. Mr. Howard, 19 West 27th St. Madison Square 9120.

ACCOUNTANT, auditor, office manager, high calibre executive with proven constructive capacity, desires permanent position; thoroughly trained, capable systematizer, organizer, cost accountant, possessing initiative, energy, ambition; 18 years' experience, married, 40; salary $4,000. F 720 Times Downtown.

ACCOUNTANT—Office executive, with legal and technical training and broad experience modern accounting, auditing, statistics, costs, systematizing and office management, desires permanent connection; available, immediately. D 699 Times Downtown.

ACCOUNTANT, junior, experienced, also 8½ years manufacturing concern bookkeeper; best of references; desires position public accountant firm; competent man. F 852 Times.

ACCOUNTANT, TAX SPECIALIST—Arrangements firms without bookkeepers; books opened, audited, systematized. Greene, 1,457 Hudson Terminal Building. Telephone Cortlandt 1379.

ACCOUNTANT—New York University junior seeks connection with certified firm; thorough knowledge books; experienced. D 655 Times Downtown.

ACCOUNTANT, experienced in factory office management and manufacturing costs, seeks engagement with an aggressive company. B 156 Times.

ACCOUNTANT—Certified public accountant, thoroughly experienced, wishes to make change; highest references; salary, $4,000. D 714 Times Downtown.

ACCOUNTANT—Books opened, tax reports; arrangements firms without bookkeepers, $2.50 weekly up. Goldwater, 299 Broadway, Worth 5068.

ACCOUNTANT, certified, tax returns prepared, auditing and special bookkeeping arrangements; moderate fees. C 1240 Times Bronx.

ACCOUNTANT, bookkeeper, office manager, correspondent; 20 years' experience; systematizer and efficiency expert; hard worker. B 94 Times.

ACCOUNTANT, cost experience with certified public accountants, college graduate, desires position. F 931 Times Downtown.

ACCOUNTANT, certified, with small practice, desires work on part-time basis. K 296 Times.

ACCOUNTANT, typist, desires connection with public accountant; moderate salary. B 103 Times.

ACCOUNTANT, junior, seven years' experience, desirous connecting with certified public accountants. D 676 Times Downtown.

ACCOUNTANT, certified, will consider part-time work with accounting firm. K 395 Times.

ACCOUNTANT, thoroughly experienced, nine years' general, cost, seeks connection where hard work will be appreciated. F 530 Times.

ACCOUNTANT, tax expert; time evenings, one, two more accounts. A 278 Times.

ADVERTISING SOLICITOR seeks engagement on high-class technical or professional publication; successful producer now employed; avid reason for changing; acquainted Eastern territory; best references; salary and commission. F 250 Times.

ADVERTISING WRITER—Former copy chief of big agencies, expert in producing effective advs., booklets, letters, &c.; moderate salary. A 289 Times.

ADVERTISING-Young man, 20, desires position; agency experience in copy, layout, engraving, printing, etc. J 52 Times.

ARCHITECT, 30, chain store experience; desires connection with reliable firm; excellent references. J 27 Times.

ARTIST, poster, lithograph, commercial, advertising posters. Poster artist, 167 N. Y. Times Brooklyn.

ASSISTANT TO EXECUTIVE — Reliable married man, age 31, good business experience and initiative, would like to get in touch with executive requiring assistant or private secretary. F 798 Times Downtown.

AUDITOR desires connection commercial organization; prepare financial statements, instal systems; reliable office manager, supervise bookkeeping department, look after tax matters; married. D 504 Times.

AUDITOR Assistant Cashier or General Bookkeeper in bank, broad experience and training, good education; now employed; best references. D 696 Times Downtown.

BOOKKEEPER, office manager, clean cut American, age 34; 8 years' manufacturing experience; fluent correspondent, ability; business getter, experience corporation, controlling accounts, figure costs, make up payroll, render trial balance; financial statements; unquestionable references; $1,800. 0741 Times Downtown.

BOOKKEEPER, young man, 17½, knowledge of stenography and typewriting; two years' experience; best of references; Saturdays off. Write to H. Grunkin, 675 Sneidiker Av., Brooklyn.

BOOKKEEPER, young man, 26, accountancy student, with nine years' practical experience; capable of full charge; also credits and collections; excellent references. C 56 Times.

BOOKKEEPER, 30, office manager, eleven years' business experience, complete charge of books, financial statements, trial balances, correspondent; A1 references; $30. F 777 Times Downtown.

BOOKKEEPER, office manager, cashier, long experience, full charge, punctual, energetic and loyal; city reference; bond. K 401 Times.

BOOKKEEPER, experienced, trial balances, controlling accounts, payroll, financial statements, office routine, advanced accountancy student. F 876 Times Downtown.

BOOKKEEPER, CREDIT MAN, OFFICE MANAGER; 22; EXECUTIVE ABILITY; EIGHT YEARS' PRACTICAL EXPERIENCE LADIES' APPAREL LINE. ZIMMERMAN, 127 EAST 163D.

BOOKKEEPER, correspondent, experienced, 24, trial balances, statements, typist; $27. J 18 Times.

BOOKKEEPER, double entry, experienced; best references; reliable, educated, executive. A 290 Times.

BOOKKEEPER, 26, experienced, accurate, pleasing personality, accounting student; references. J 35 Times.

BOOKKEEPER, accountant, 21, take charge of complete set of books; salary $30. F 953 Times Downtown.

SITUATIONS WANTED—Male.

BOOKKEEPER, 24, thoroughly experienced; take complete charge; render financial statements, trial balances, tax reports. D 662 Times Downtown.

BOOKKEEPER, experienced, controlling accounts, monthly balances; references. Write E., 178 24 St.

BOOKKEEPER, eight years in produce business; highest reference; will invest if necessary. F 923 Times Downtown.

BOOKKEEPER, experienced, entire charge of books, financial statements. D 696 Times Downtown.

BOOKKEEPER, thoroughly experienced trial balance, controlling accounts, financial statements. S. M., 187 Times.

BOOKKEEPER, experienced credit man, desires position offering good future. K 466 Times.

BOOKKEEPER, 24, experienced, capable of taking charge; salary $25. F 583 Times.

BUTLER-VALET, Japanese, highly recommended; morning and evening. Henry, 102 West 123d St.

BUTLER, valet, cook, general; part-time, small wages, Japanese, neat, first class; best references. A 1064 Times Harlem.

CHAUFFEUR, mechanic, thoroughly experienced, reliable, honest, ten years' recommendations, five years three months previous engagement, desires connection with family. Daniel Farber, 975 Driggs Av., Brooklyn.

CHAUFFEURS—We have several good men with from 3 to 9 years' reference on last positions; this is not an employment bureau. Society of Professional Auto Engineers, 1,947 Broadway, Telephone Columbus 10276.

CHAUFFEUR, mechanic, married, 28, neat appearance, polite; wishes steady drive; wishes steady position; private, 10 years' experience; best references. Davis, 109 West 70th St.

CHAUFFEUR, exceptional mechanic, careful driver; 11 years' practical experience, high-grade private family; references; neat, appearing, obliging, pleasing manners; reasonable salary. S. T., 60 Times.

CHAUFFEUR, married man, 10 years' experience, wishes position, private family, city or country. Charles Moro, Tel. Lenox 10045.

CHAUFFEUR, mechanic, colored, wishes position city, country; 15 years' experience; A1 references. Chapman, 243 West 129th. Morningside 4814.

CHAUFFEUR, 27, married; 5 years' experience; careful driver; private or commercial; A1 reference. Fairgrieve, 554 West 181st.

CHAUFFEUR, former aviator, college education, will drive party evenings, Saturdays, Sundays; reliable. A 281 Times.

CHAUFFEUR, colored, city or country; references. James, 126 West 135th, care Boldin.

CHAUFFEUR-MECHANIC wishes position, private; last employer 6 years. George Smith, 413 East 59d. Plaza 6910.

CHAUFFEUR, 10 years' experience, 5 years last position; Cadillac preferred; good reference; city or country. K 112 Times.

CHAUFFEUR, married, wishes position with private family; 8 years' experience; A-1 references. G. Leahy, 545 West 183d St.

CHAUFFEUR, white, long driving experience; good references; single. Y., 15 West 63d.

CHAUFFEUR, 30, 8 years' experience, mechanic, familiar all cars; city, country; private. H., 106 West 99th. Riverside 6648.

CHAUFFEUR wishes position with private family. Telephone Schuyler 4468.

CHAUFFEUR, private, mechanic, best references. O'Donnell, 442 West 57th.

CHEMICAL ENGINEER, 26; 3 years' general factory experience; design development, production, alloys, refractory metals, metallic, carbon brushes, factory or sales work. K 245 Times.

CLERK, 24, more than the average ability. Write Reliable, 9 Greenwich Av.

COLLEGE GRADUATE, 28, technical education, correspondent, knowledge of bookkeeping. D 597 Times.

CORRESPONDENT, English, French, Greek, typist, assist bookkeeper; 10 years' experience, desires connection any line. J 58 Times.

COUPLE with two children, 6, 12 years, want position, country; woman cook, man handy all kinds of work; also take charge of club; best references. Napka, 239 East 93d.

COUPLE, Danish, gardener, useful man, farmer; wife houseworker; 1 child; prefer place with cottage; faithful, competent workers. Fitzroy 3389.

COUPLE—Man and wife wishes position in the country; private family or club; good workers. K 407 Times.

CREDIT MANAGER—Capable and experienced in domestic and foreign credits; excellent credentials, desires to relocate. Credit Manager, F 765 Times Downtown.

DESIGNER, machinery, printing, mining, automatic, 29, college, desires connection. A 275 Times.

DRAFTSMAN, detailer, first class tracer, letterer; 7 years' experience, industrial plant layou

The New York Times

Classified Advertising Rates.

Count six words to an Agate line. (Minimum space two lines.)

	For Agate Line.
Situations Wanted	40c
Furnished Rooms and Rooms Wanted	40c
Boarding and Board Wanted	40c
Help Wanted	40c
Real Estate, &c.	40c
Lost and Found	40c
Apartments to Let and Wanted	40c
Country Board	40c
Mortgage Loans	40c
For Sale	40c
Automobile Exchange	40c
Agents Wanted	40c
Employment Agencies	40c

Per Word.

Business Opportunities (Agate Caps 20c) 10c
Buyer's Wants and Offerings to Buyers. 10c

For insertion in the Sunday edition, advertisements of schools, steamships, hotels and resorts must be received in The Times Building by noon Thursday; Business Opportunities by 11 A. M. Saturday. All other classified advertisements must be in before 6 P. M. Saturday.

Advertisements for insertion in the daily edition must be received by 6 P. M. on the day preceding insertion.

HELP WANTED—Female.

STENOGRAPHER and assistant to department chief; over 20; accuracy before speed; must be able to think, as well as write English; $20 to start; state nationality and other details. Address Director of Publicity, Box 29, Times Plaza Station, Brooklyn.

STENOGRAPHER and office assistant; desirable position for refined young woman; interesting business, in modern office building near 23d St.; salary $25. Reply, stating experience and references, T 439 Times.

STENOGRAPHER, YOUNG LADY, 18 to 22 YEARS OLD; MUST BE RAPID TYPIST; WRITE GOOD REGULAR HAND; BEST RECOMMENDATIONS; SALARY $20. D 596 TIMES.

STENOGRAPHER, CHRISTIAN FIRM; ACCURATE, RAPID TYPIST CAPABLE TAKING GENERAL DICTATION; EXPERIENCED; GOOD SALARY; EXCELLENT OPPORTUNITY. APCO COMPANY, ROOM 963, 1,328 BROADWAY.

STENOGRAPHER who writes and speaks Spanish. Apply Marceau, 634 5th Av., after 10 o'clock.

STENOGRAPHER, competent, thoroughly experienced. Call Thursday 9 A. M., 2 Rector St., Room 627.

STENOGRAPHER, cotton yarn experience preferred; salary to start $22. W 518 Times.

STENOGRAPHER, experienced; permanent position; high school graduate preferred; salary about $25. W 536 Times.

STENOGRAPHER, first-class; state age, experience and salary expected. W 488 Times.

STOCK GIRLS
EXPERIENCED ONLY NEED APPLY.
RUSSEK'S, 363 6TH AV.

SWIMMING INSTRUCTRESS, 5-day weekly; must be thoroughly proficient and painstaking. Apply after 12, Fleischman's, 47 West 42d.

SWITCHBOARD OPERATOR;
must have some knowledge of stenography and typewriting. In wholesale house.
ADDRESS A. H., 68,
1626 ST. JAMES BUILDING.

TEACHERS—Elementary school; good salary; call all week. Hebrew National Orphan Home, 407 Tuckahoe Road, Yonkers, N. Y.

TELEPHONE OPERATOR on small board, with clerical ability; state nationality, experience and salary expected. 174 N. Y. Times, Brooklyn.

TYPISTS,
(touch), several competent, who have had some high school training. Call after 9:30 A. M. for an interview.
ALEXANDER HAMILTON INSTITUTE,
13 ASTOR PLACE.

TYPIST and OFFICE ASSISTANT in small, busy American law office employing three girls; general assistant wanted to attend monitor telephone switchboard, copy on typewriter and do mailing, filing and general office work; salary $25; state age, education, experience, history, former salary and references. D 762 Times Downtown.

TYPIST billing clerk in office of advertising company; Christian firm. Call, Elliott Service Co., 244 West 49th.

TYPIST, office assistant; law office; hours 9:30 to 6; salary $15; advancement; state age. W 954 Times Downtown.

WAITRESS, experienced. Apply Sloane Hospital, 447 West 59th.

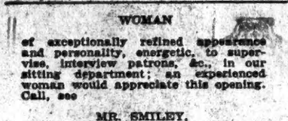

WOMAN
of exceptionally refined appearance and personality, energetic, to supervise, interview patrons, &c., in our sitting department; an experienced woman would appreciate this opening. Call, see
MR. SMILEY,
H. MILGRIM & BROTHERS,
BROADWAY AT 74TH ST.

WOMAN of refinement, tact, resourcefulness, who can develop quickly into organizer and field manager for educational association; not office work; must have at least academic high school education; liberal salary to start. F 117 Times.

WOMAN, intelligent, not married, about 30 years old, with experience at setting type for clean work; exceptional opportunity for right woman; state references, salary acceptable, &c. A 271 Times.

WOMAN college student or teacher, for summer vacation; educational work; not office position; salary $180 for twelve weeks; state college year. J 48 Times.

WOMAN, care for rooming apartment, performing light duties in return for a good home. 375 Times.

WOMEN—One for serving at steam table and one for vegetable pantry. Apply Sloane Hospital, 447 West 59th.

YOUNG LADY with artistic taste, in art department; personal interview. Dennison Manufacturing Co., 220 5th Av.

YOUNG WOMAN, resourceful, ambitious, well educated, who can develop quickly for department manager's position, with big business concern; not office position; salary and bonus; $1,800 to start. L. Smith, 522 5th Av., Room 523.

YOUNG WOMAN, accurate at figures, to check up salesmen's daily reports and supervise their work. Call 2 West Broadway, one flight up.

YOUNG WOMAN, experienced in measuring photo engravings; permanent position in publishing house; state age, education and experience. Box 522, 206 Fitzgerald Bldg.

HICKSON, INC.,
REQUIRE
WAIST DRAPERS,
WAIST FINISHERS,
SKIRT DRAPERS,
SKIRT FINISHERS.
Excellent working conditions; steady positions; 44-hour week; Saturday half-day full year.
MR. ELLIOTT,
SEVENTH FLOOR,
061 5TH AV.

Employment Agencies.

AMERICAN VOCATIONAL EXCHANGE,
152 BROADWAY.
Refined Americans (18-30 years) for permanent positions with Christian employers:
STENOGRAPERS.
STENOGRAPHER (real estate experience, to operate Noiseless typewriter), $30-$35.
STENOGRAPHERS (financial), $25 upwards.
STENOGRAPHERS (insurance), $25-$25.
TYPISTS.
CORPORATION (accounting department, accurate and quick at figures), $22.
BANK, $1,000; lunches.
TELEPHONE OPERATORS.
INSURANCE, $15-$20.
MANUFACTURING, $18-$22.

J. H. EARLY,
220 West 42d St., Suite 1006.

RESEARCH—College education or equivalent, little typing and secretary duties; $25-$28.
STENOGRAPHER—For gen'l manager; $120.
STENOGRAPHER—Rapid typist; $22.
TYPIST—Knowledge of stenography; $20.
TYPIST—5th Av. office; $00.
STATISTICIAN—Bookkeeping exp.; $25.
COMPTOMETER OPERATOR—$18-$25.

J. H. EARLY,
220 West 42d St., Suite 1006.

BROADWAY EXCHANGE AGENCY,
1,462 Broadway (42d St.), Room 815.
Registration free. All Christian firms.
STENOGRAPHERS ..... $22-$25
STENOGRAPHER-ASSISTANT BOOKKEEPERS $20
TYPIST-CLERKS (good personality) $20
BOOKKEEPERS-STENOGRAPHERS $25
All applicants must be thoroughly experienced; positions mainly in Times Square section.

TYPISTS, $15-$18, experienced in filling in and addressing; Oliver machine; if not an Oliver operator, practice in our office will make you one; new positions daily; no fee. Call 816 Broadway, ask for Miss Carlson.

WARD-WILLIAMS AGENCY,
110 WEST 40TH ST. BRYANT 7378.
We can help you to secure the position you are seeking.

FITCH PERSONNEL SERVICE,
1,476 Broadway, at 42d. Bryant 8314.
Clerks good at decimals, $18; typists, $18-$20; other desirable openings.

BUREAU BUSINESS REQUIREMENTS, 170 Broadway—Typists, rapid, accurate; immediate opening; Christian firm.

MISS C. L. McGUINNESS, 42 West 44th St.—Positions in high-class law offices for efficient stenographers.

FULTON AGENCY, 95 Nassau St. Stenographers, $20-$25. Christian firms. Bookkeepers.

HELP WANTED—Female.

Employment Agencies.

"NATIONAL"
EMPLOYMENT EXCHANGE
80 Church St.,
New York City,
Established 1909.

BOOKKEEPER—On Underwood Bookkeeping Machine; prefer publishing or newspaper experience; capable handling controlling accounts, ledgers, &c.; $30.
KITCHEN MANAGER—Uptown Women's Club want woman with good educational background, experienced in hospital, club or institution, to buy food, makeup menus, manage staff, &c.; $100 month and kitchen maintenance; immediate advancement to right party.
STENOGRAPHER-COMPTOMETER OPERATOR—Downtown position; prefer one with hardware experience; $27.
STENOGRAPHER—Downtown banking house; foreign exchange department; Notadeas machine; only high type personnel; educated, refined business type; $25.
DICTAPHONE OPERATOR—Midtown educational institution; typing; high school graduate; able to develop; $22.
STENOGRAPHER-TYPIST — Downtown financial house; must have brokerage experience; good, bright type; college or high school graduate; $25.
TYPIST—Wall St. banking house; touch typist; A1 references; very good opportunity; $22-$25.
STENOGRAPHER—Downtown; small office; must be experienced; high school education; neat, accurate; $20.
TYPISTS—Six openings downtown, insurance; must have A1 appearance; high school education; refined; hours 9-4; $76 month.
TYPISTS—Downtown bank; good experience; at least 2 years' high school; neat, accurate and rapid; $80-$90 month.
CLERK—Downtown insurance; take charge small office; some experience as bookkeeper and typist; good education and appearance; $18-$20.

Call 9-1. Room 725.

"THE NATIONAL"
80 Church St.

ELSIE DIEHL AGENCY,
1 BEEKMAN ST., 24 PARK ROW.
NO REGISTRATION FEE.
STENO.-SEC'Y—Downtown; $30.
STENOGRAPHER—Engineering; $30.
STENOGRAPHERS—(2); advertising; $25.
STENOGRAPHER—Position Bush Terminal, Brooklyn; $25.
STENOGRAPHER—Brokerage; $28.
STENOGRAPHER—Construction; $25.
STENOGRAPHER—Export; small office, downtown; $25.
STENOGRAPHER—Cement line; $25.
STENOGRAPHER — Manufacturing; uptown; $25.
NUMEROUS—$20, $18, $15.
TYPIST-BILLING CLERK—$19-$20.
TYPIST-FILE CLERK—$20.
OFFICE ASSISTANTS—Good penmen; $15.
CASHIER—$80 monthly.
ELLIOTT-FISHER OPERATOR—$20.
BOOKKEEPER—Mail order experience; $30.
BOOKKEEPER-STENO.—$30.
BOOKKEEPER—Brooklyn; $28.
TELEPHONE OPERATOR—Knowledge typewriting; two positions open; $20.
TELEPHONE OPERATOR - FILE CLERK—$15.
OFFICE ASSISTANTS—Uptown; $18.

PERSONNEL EXCHANGE,
26 JOHN ST.
INVENTORY CLERK, retail expr., $30.
SEC.-STENO., advertising, $30.
STENO., publicity, $20.
STENO., expert, $28.
STENO., splendid opportunity, $125.
STENO., accountant, good opening, $25.
STENO., insurance, $25.
STENO., insurance, $80 mo.
REM., WAHL ATTACHMENT, $80 mo.
ADDRESSOGRAPH OPER., $75.
CLERKS, $15 up.
DOUBLE ENTRY BKPER, accurate, neat; salary open.
Many others. Tele. Cortlandt 7950.
NO REGISTRATION CHARGE.

BLANCHE REID EMPLOYMENT AGENCY,
154 NASSAU. BEEKMAN 3551.
Stenographer—German dictation, translate Spanish.
Stenographer—German-English dictation; $30.
Stenographer—Noiseless operator, $30.
Stenographer—Fire insurance, $100 month.
Six Stenographers—General experience, $20-$25.
Leger Clerk-Typist—L. C. Smith, $22.
Biller-Typist—L. C. Smith, $20.
Three Bookkeepers—Christian and Jewish firms.
Clerks, $60-$75; typists, $15-$18.
Send Salesladies—Bordereau and stencil typists.

WEAVER EMPLOYMENT SERVICE,
574 5th Av. (47th).
SECRETARY-STENO. for manager, $30; for editor, $25-$30; in special organization, $25; others, $20.
TYPISTS, $18-$22.
CLERKS, $18-$20.
ASSISTANT BOOK'P., out-of-town school, $90 and maintenance.

DAVID AGENCY, 17 WEST 42D ST.
Stenographer, thoroughly experienced, export, $25; financial, $20 start, rapid advancement. Christian firms.

Instruction.

HOTELS NEED TRAINED WOMEN.

Nation-wide demand for trained people in hotels, clubs, restaurants, cafeterias and tea rooms; hotel business now fourth industry of this country; thousands of new, big hotels and dining places will open this year; begin now to prepare for one of these positions. Liberal pay, quick promotions, fine living and elegant surroundings; these are but a few of the advantages of the trained hotel executive; the Lewis intensive training method prepares you in a few weeks' time for entrance into the field; our graduates now holding preferred positions in best and biggest hotels in New York City and leading hotels, clubs and restaurants everywhere; many now operate their own establishments; course of study is endorsed by nationally known hotel owners and managers; executives drawing $10,000 to $50,000 a year; get into this rich, uncrowded field and enjoy big success; get out of the humdrum of routine work into a field that teems with opportunity, diversion and human interest; complete course and personal guidance costs but a few cents a day; placement service included; our "money back" guarantee gives you absolute protection; free illustrated book. Opportunities in Hotels, fully explains all; send for it now.
LEWIS HOTEL TRAINING SCHOOL,
Desk 113, Washington, D. C.

SHALL I STAY? SHALL I GO?
Before making a change, find out if you are on the right track. To know what your life work ought to be is a start toward success. From a study of your face, our trained analysts should help you in determining your vocation as they have helped others. No psychological tests. Come in and ask us all about it. Booklet "X" free. Merton Institute, Inc., 96 5th Av. (at 15th St.), N. Y. Tel Watkins 9795.

GOOD ENGLISH PAYS.
Good English, spoken and written, is a basic requirement for business success; most men and women need training in English—sentence building, vocabulary enlargement, report and letter writing. Do you? Write or telephone (Cortlandt 1465) for informative booklet, "Your English." Ask also for details for Early Evening Class in Business English now forming. Pace & Pace, 30 Church St., New York.

DON'T BE A "JOB-HUNTER."
With our school back of you positions are always available. Over 5,000 graduates holding positions in which we have placed them after a brief course of instruction.
Day, Evening and Correspondence Courses
Call for particulars or send for catalog.
NEW YORK SCHOOL OF FILING,
1,170 Broadway, at 28th St.
Phone Madison Square 9057.

MOON'S SECRETARIAL SCHOOLS
for H. S. 6-day graduates. Stenography, 36 days; secretarial, 60 days; standing contracts with largest firms for our graduates; free trial lessons. 80 East 42d St., New York, and 214 Livingston St., Brooklyn.

FILING COURSE, $15.
Girls, ladies, learn filing, typewriting, comptometer, switchboard; "old reliable," Capt. O'Brien's School, 113 East 22d, 137 Decatur St., Brooklyn.

$25-$75 WEEK through Prof. Rohrer's Hairdress, Manicure, Face, Electric, Scalp and Beauty School, 119 West 42d St. Pamphlet.

HELP WANTED—Male.

ACCOUNTANTS — Several serious minded men, who are anxious to make public accounting their life work, may win a permanent position with a rapidly growing firm as certified public accountants if they have the following qualifications: Age, between 24 and 30; education minimum, high school or equivalent; accounting school attendance essential; experience, several years of responsible supervisory bookkeeping or public accounting experience necessary; write fully with reference to above details and minimum salary desired. W 953 Times Downtown.

ACCOUNTANT Wanted by C. P. A., for temporary work; public accounting experience essential; give full details; replies will be treated in confidence. Z 2165 Times Annex.

ACCOUNTANT, C. P. A., desires experienced semi-senior, on part time or temporary basis. Call Room 900, 200 5th Av., Thursday between 9 and 10.

HELP WANTED—Male.

ACCOUNTANT, junior; a real opportunity. Write fully, F 941 Times Downtown.

ADVERTISING MANAGER.

Frank & Seder, Inc., will open their new store in Detroit on May 1.

An advertising and sales promotion manager, experienced in department store work and familiar with ready-to-wear is needed.

He must be aggressive and forceful and be able to direct the preparation of copy that will reflect these qualities.

We will only consider a thoroughly experienced man with a record of having done things and with definite ready-to-wear experience.

Address in confidence
C. H. JOSEPH, Adv. Mgr.,
FRANK & SEDER, INC.,
PITTSBURGH, PA.

ADVERTISING SOLICITOR—DO NOT APPLY UNLESS YOU HAVE HAD TWO YEARS' EXPERIENCE SELLING DISPLAY ADVERTISING ON A NEW YORK DAILY. There is a place on our sales force for an advertising salesman who cannot afford to earn less than $100 a week. Ours is a trade daily. A salesman's earnings are limited only by his ability to sell space. Leads furnished. Liberal salary. Man having experience in the field of women's apparel will be given preference. See Mr. Brown, Advertising Manager, DAILY GARMENT NEWS, 231 54th Av.

ADVERTISING—House organ manager wanted; our magazine has distribution 75,000 copies; must have editorial experience and know every phase incident to publishing magazine; military experience will be an advantage but not absolutely necessary; salary $4,000 to $5,000 to start; give full details and forward specimens to T 441 Times.

ADVERTISING SOLICITORS, either male or female; refined, able producers; big, fast proposition, liberal pay. Telephone Bryant 2161 mornings.

ADVERTISING SOLICITORS for new proposition; leads furnished; producers only need apply; commission. Call before 10:30 A. M., Room 307, 49-51 Chambers St. See Conen.

ASSISTANT BUYER.

GIMBEL BROTHERS,
33D ST. AND BROADWAY,

WISH TO ENGAGE AN ASSISTANT TO THEIR BUYER OF

COTTON WASH GOODS
AND DRESSES

FOR SUBWAY DEPARTMENT.

THIS POSITION PRESENTS AN EXCEPTIONAL OPPORTUNITY FOR AN ENERGETIC AND EXPERIENCED MAN.

Apply Employment Office, 5th Floor.

ASSISTANT MANAGER for men's clothing department; state references, otherwise not considered; strictly confidential. W 493 Times.

AUTOMOBILE STOCK CLERK.
An assistant with experience. Address, stating age, experience, references and salary desired, R. L., 267 Times.

BILL CLERK.
Machine operator, Moon-Hopkins preferred. Reply stating age, experience and salary desired. Wholesale, 224 Times Downtown.

BOOKKEEPER and stenographer, understanding controlling accounts, experienced and competent, to handle complete set of books; salary $30 week; references. Z 2171 Times Annex.

BOOKKEEPER, assistant on general books in wholesale silk house; must have silk business experience; in reply state experience, age and salary desired. W 514 Times.

BOOKBINDER, who can finish, to take charge of bindery; state age, salary and reference. Thomas E. Wood Bank Note Company, 422 1st Av., Pittsburgh, Pa.

BOOKKEEPER, stenographer, experienced, controlling accounts; take full charge small office; salary $20. D 880 Times Downtown.

BOY—An old established New York stock exchange firm desires the services of one experienced runner, and one office boy with or without experience; reply giving reference. W 943 Times Downtown.

BOY CLERICAL WORK.
LARGE WHOLESALE DRY GOODS HOUSE; SALARY $12; OPPORTUNITY ADVANCEMENT. BOX 138, 209 CABLE BUILDING.

BOYS—High school boys to earn vacation money after school and Saturdays. Call Friday, after 4 P. M., Davega Co., 831 Broadway. Ask for secretary.

BOY, 16-17, for accounting dept. expert house; good penman; write, stating salary desired. Box 914, Times, 9 Rector St.

BOY for errands and office work in real estate office. Brown-Wheelock Co., Inc., 10 East 45th St. Call between 8:30 and 9 A. M.

BOY wanted, good handwriting; learn advertising; state salary. Z 2178 Times Annex.

BUYER FOR RUGS AND DRAPERIES wanted by Gilmore Bros., Kalamazoo, Mich., a young man with successful buying experience in large departments of better-class houses; in replying, please state specifically details as to all past experience, age, references, salary desired and amount present position is now paying. Address replies by letter to Donald S. Gilmore, the Waldorf Hotel, New York City, N. Y.

CHAUFFEUR, married; wife to assist in house; live on premises; furnish references; state salary. W 951 Times Downtown.

CLERK—Constractor's office, general office work, with some stenographic and typewriting experience. Apply by letter only, no personal interview, Union Paving Co., 2,873 Broadway.

CLERKS—Permanent positions for men 21 to 40, having clerical experience, preferably as ledger, bill clerks or bookkeepers; $20 to start; advancement. W 1204 Times Bronx.

COUPLE—Man for garden, cow and poultry; nice home; woman to cook; small family; no laundry; 25 minutes from New York City. Apply D. E. Victor, 505 5th Av. Phone Vanderbilt 1909.

CREW MANAGER, experienced, organize crew of house-to-house canvass for article of exceptional merit; commission. K 899 Times.

CUTTER—First-class custom cutter in merchant tailoring establishment; state salary and experience. F 784 Times Downtown.

DENTIST, mechanical rubber expert man, can also be experienced in casting. Z 2175 Times Annex.

DESIGNER AND PATTERN MAKER, INFANTS', CHILDREN'S COLORED COATS. A. J., 665 TIMES DOWNTOWN.

DESIGNER, memorial windows (antique); make in spare time; only exceptionally good considered. Z 2160 Times Annex.

ESTIMATOR wanted, thoroughly qualified to fill position in general contractor's office. State experience, by whom and when employed, salary expected, &c. W 513 Times.

ESTIMATOR, tile and marble; write Estimator, F 925 Times Downtown.

EXECUTIVE, assistant, for sales promotion in small order house; college education; correspondent; aggressive young man possessing initiative, excellent chance; state experience, salary expected. W 516 Times.

FACTORY MANAGER.
An established and growing manufacturer of celluloid and ivory novelties requires the services of a factory manager; one who has already shown results only need apply; good salary and opportunity to the right party; all correspondence treated strictly confidential. Apply K 272 Times.

GARDENER,
married man, to take care of two-acre place at Great Neck, L. I.; have use of gardener's cottage. Apply 2 to 4 P. M., Saturday, March 19, 12th floor, 244 Madison Av., N. Y.

LAST MAKER
for custom department;
must not be over 40 years;
state qualifications.
S. E. A., ROOM 904,
440 4TH AV., N. Y. C.

MANAGER Wanted—High-class man as New York manager; must have thorough experience in flour and grain business, first-class references; no other need apply. National Grain Corporation, 439 Produce Exchange. Apply daily between 12 and 4 o'clock.

MAN, experienced, wholesale jewelry office to show goods and handle orders; must have good references; steady situation. L 972 Times Downtown.

MAN wanted, by old established house, about 30, to do clerical and mechanical work; one who can use the typewriter preferred. J 42 Times.

MEN—Wanted, several men with punch, pep and personality for club organization work; commission; all or spare time. Telephone Mr. Pierce, Englewood 482, for appointment.

MICROSCOPIST wanted for laboratories of large industrial concern; one who has had practical application in microphotographic work, physics, research, &c.; splendid opportunity; give history and salary. T 438 Times.

OFFICE MANAGER and credit man to take full charge of general offices of prominent manufacturing concern of national reputation; must be expert in latest machine bookkeeping methods and capable of engaging clerks and superintending their work; an ideal position for the man measuring up to it. Write, stating experience, age, capabilities and salary expected, W 481 Times.

OFFICE BOY wanted by silk commission house; must be good penman; state age and references; salary $10. D 703 Times Downtown.

HELP WANTED—Male.

OFFICE MANAGER for wholesale knit goods; able to handle large office force, books and detail; state experience, salary desired; none but first-class man need apply. D 691 Times Downtown.

OFFICE BOY, for real estate office; $12 per week to start. Apply 9 A. M., 307 Madison Avenue, near 42d St.

ORDER CLERK, experienced in cutting silk. Republic Textile Co., 22 West 32d St.

PLANT MAN—One experienced in filling plant baskets; Sunday work; liberal salary. Thorley, 604 5th Av.

REAL ESTATE MAN,
of unquestioned ability and honesty wanted by real estate operator to take general charge of property and assist in ordinary course of business; liberal salary to right man; highest recommendation necessary. State age, qualifications and salary expected. W 950 Times Downtown.

PENMAN—Expert fancy Spencerian penman for special work; none but the best need apply; send samples with reply; give telephone number. D 660 Times Downtown.

SILKS—A large manufacturer of dress fabrics requires the services of a young man experienced in cutting, measuring and rolling silks; the opportunity for advancement is a very good one for a capable young man. W 628 Times.

STENOGRAPHER—Experienced young man, about 19; accurate, alert, knowledge billing; ability and willingness will bring advancement; growing electrical business; answering, give age, experience, nationality, salary wanted. V 761 Times Downtown.

STENOGRAPHER and typist, not over 30, for office and stockroom in art concern. A 274 Times.

SUBSCRIPTION MANAGER—Live wire only; expenses, commission; big opportunity. A 296 Times.

SUPERINTENDENT wanted, high-class executive as superintendent, manufacturing medium-weight machinery in quantities; works near Philadelphia. Z 2170 Times Annex.

SUPERINTENDENT printing plant wanted, trained to publication and catalogue work; capable of estimating. F 262 Times.

SUPERINTENDENT, 485 Convent Av., corner 149th. Apply at once. References. Bleiman, 656 Broadway.

TAILOR
EXPERIENCED ON WOMEN'S COATS AND SUITS. APPLY
RUSSEKS, 363 6TH AV.

WINDOW DRESSER, capable and reliable; to one who can show results a steady position and good pay assured. W 536 Times.

YOUNG MEN, who like out of doors life, to join a New York City naval organization; rowing, Saturday-Sunday sailing in cutters and whaleboats; cruises to West Indies and Atlantic ports during Summer; swimming, tennis, gymnasium, basketball, baseball and all athletic advantages; retainer pay; no interference with civilian occupation. Apply U. S. S. Granite State, foot West 97th St., North River, Manhattan, New York, via 96th St. from Broadway, any Monday, Tuesday or Thursday evening.

YOUNG MAN, past 25 years of age, for position with tourist firm; MUST have had experience in travel abroad, executive ability, college education, good appearance, knowledge of several languages preferred but not essential; excellent references required. T 439 Times.

YOUNG MAN (college graduate preferred) to solicit new business for national bank; only those possessing attractive personality and all qualifications for such service need apply; salary. P. O. Box 6, Cedarhurst, L. I.

YOUNG MAN of the best character wanted in large downtown office; one willing and anxious to learn the business; must write a plain, legible hand and be quick at figures; answers should state age, salary and experience. D 679 Times Downtown.

YOUNG MAN,
ACCOUNTING DEPARTMENT LARGE SHIRT MANUFACTURERS; CLOSED ON SATURDAYS, OPEN SUNDAY UNTIL 1 P. M.
BOB & BASKIND, 40 LEONARD ST.

YOUNG MEN.
Large cotton goods house has an opening for 2 wideawake young men for clerical work in order department; place goods experience essential; good opportunity. W 955 Times Downtown.

YOUNG MAN—To call on car owners with wind deflectors; now considered a necessity; high rate of commission; furnish references; excellent opportunity is offered an earnest worker. A 284 Times.

YOUNG MAN in wholesale jewelry office to show goods and handle orders; must have good references; steady situation. L 971 Times Downtown.

YOUNG MAN, experienced in tracing claims and making adjustments; splendid opportunity. State age, experience, salary. A 287 Times.

YOUNG MAN, 17-18, for accounting department; knowledge of typewriting essential; $17 per week. F 928 Times Downtown.

Salesmen.

AMBITIOUS SALESMEN.

The high cost of living means nothing to the man who is making big money; your present position is probably limited to the money you can make; real estate is opportunity today, with the Tax Exemption law a reality, salesmen are reaping the first big returns; we are the largest subdividers in the United States and have openings on our sales forces in twelve cities; our first operation this year will be in Brooklyn, April 1; it's your great opportunity for big money; straight commission, but you will see returns of five times your weekly draw; a personal interview will convince you; permanent connections and advancement yearly; experience unnecessary, as we train all men alike. Apply between 9 A. M. and 5 P. M., Wm. E. Harmon & Co., Inc., 3d floor, Corn Exchange Bank Bldg., cor. Myrtle Av. and Broadway, Brooklyn, N. Y.

APRON SALESMAN.
Leading Philadelphia house with New York showroom of ladies' white and bungalow aprons and sunbonnets; must show satisfactory past record; state territory covered and amount of sales; commission basis; large territory and splendid opportunity for the right man. Write Box 524, 906 Fitzgerald Bldg.

ART SALESMEN—Pictures, paintings, framing and art objects good position in Middle West; store for right man; salary and commission. W 329 Times.

AUTOMOBILE—Live solicitors to sell automobile owners a service of exceptional value; liberal commission. Call Reliable Auto Recovery Service, Inc., Room 600, 198 Broadway.

A REAL attractive proposition for man with large following amongst hotels, restaurants and cafes to sell a well-known cereal brew, non-alcoholic; salary and commission. D 706 Times Downtown.

BEVERAGE—Cereal beverage; to sell the new Pabst Blue Ribbon Brew on good commission. Pabst Bldg., 606 West 49th St.

BOOK SALESMEN.

De luxe book salesmen to sell a new proposition; only those who have had experience in selling high-class subscription sets need apply; leads furnished; virgin territories; commission.

CALL ROOM 1904,
80 CHURCH ST.

COAL SALESMAN, sell dealers and manufacturers, Long Island, Staten Island; experienced preferred; commission, expenses; write full particulars, age, references, &c. F 897 Times Downtown.

CORSET SALESMAN.
To manage New York office and call on large trade in New York, Philadelphia, Baltimore and Washington; personal following in these territories desirable; good opportunity for right man; salary. Call Madison Square 3063.

FILM SALESMEN wanted; refined, educated business men; commission basis; immediately. Call Wednesday, Personal Film Company, 500 5th Av.

FLOUR AND GRAIN SALESMAN for New York and vicinity; must come highly recommended; experience in that line essential; commission or salary. National Grain Corporation, 439 Produce Exchange. Apply daily between 12 and 4 o'clock.

FLOOR MAN—Have an immediate opening for an experienced man to take charge of main floor; young man preferred who at present is with a large store. Orkin's, 25-27 West 34th St.

FLOWER SALESMEN WANTED—Fine opportunity for good reliable men to sell roses, shrubbery and ornamental stock; good pay, pleasant work; experience not necessary; steady work the year around; commission basis. Write us immediately. La Pointe Nursery Co., Geneva, N. Y.

HAT SALESMEN, experienced, for first-class hat shop; good salary. Apply 10:30 A. M., Blum's, 472 Grand St., City.

LEATHER GOODS SALESMAN wanted for New York by a British manufacturer; commission basis. Apply to Mr. L. Goodman, Hotel Latham, 7 to 9 P. M.

OPPORTUNITY for efficient salesman acquainted with the purchasing departments of steamship lines and railroads to sell a non-alcoholic beverage; salary and commission. D 707 Times Downtown.

PAPER BOX SALESMEN wanted with progressive firm; must be experienced in paper box trade; wonderful opportunity and rapid advancement to the right men; salary and commission. Z 2142 Times Annex.

HELP WANTED—Male.

Salesmen.

FISTON RING SALESMAN, to sell from factory on commission; man making good will be made branch manager. 147 Metropolitan Av., Brooklyn.

REAL ESTATE SALESMAN, experienced, for suburban office near Jamaica; over 50 years of age; nominal salary and commission. Call Deliano-Smith Co., 497 5th Av.

SECURITY SALESMEN to sell stock of established automobile corporation; live leads, co-operation, liberal commission. Room 830, 32 Broadway.

SHIPPING CLERK,
experienced, who can take charge of department; good references. Box 67, 1626 St. James Bldg.

SILK SALESMEN wanted; only experienced need apply; straight commission; for city, Boston and Cleveland. Sigmund Hayman, 257 4th Av.

SHOE SALESMEN.

4 THOROUGHLY EXPERIENCED SHOE SALESMEN.

MUST HAVE AT LEAST 10 YEARS' EXPERIENCE; STEADY POSITION.

APPLY
HENNING'S SHOE SHOP,
577-579 MADISON AV.

SPECIALTY SALESMEN!!
Are you satisfied with present position? Our men make from $50 to $150 weekly; commission basis; $37 weekly guarantee; references, bonds. Apply Somerville Brush Co., 428 5th Av., 2 to 5 P. M.

STENOGRAPHER, typewriter; young man; traffic department of wholesale floor covering concern; give full particulars; salary $15 to start. Box 107, 209 Cable Bldg.

STOCK SALESMAN TO SELL A GUARANTEED ISSUE OF STOCK WHERE THE FULL FACE VALUE IS GUARANTEED BY U. S. GOVERNMENT BONDS; THIS IS AN ENTIRELY NEW FINANCIAL PLAN AND NONE BUT HIGH GRADE MEN AND STOCK SALESMEN NEED APPLY; COMMISSION. ROOM 405, 452 5TH AV., AT 40TH ST.

STOCK BOY

for large silk manufacturer; liberal salary; excellent opportunity for willing, conscientious young man; one having previous experience in silk line preferred; state experience and references. "Capable," 268 Times.

STOCK CLERK.
Wanted by dry goods house. Reply stating age, experience and salary desired. Dry Goods, 246 Times Downtown.

TEACHER, disengaged, wanted for educational work; not office position; must be ambitious and working spirit; opening for able man. Mr. Burns, 522 5th Av.

SALESMEN.
THE LARGEST FINANCIAL INSTITUTION OF ITS KIND IN THE WORLD REQUIRES SALESMEN IN THEIR BANK DEPARTMENT ON STRAIGHT COMMISSION; IF YOU ARE 35 OR OVER AND CAN QUALIFY YOU MAY COMMENCE YOUR LIFE WORK FOR A CONCERN WITH OVER $32,000,000 ASSETS. NATIONAL SURETY COMPANY.
C. E. CONNELL, 25 WEST 43D ST.

SALESMEN.
If you have sold and have made money working on a commission basis, if you are neat in appearance, over 25, and a willing worker, call at Room 1004, 30 West 40th St. Insurance, real estate and security men given preference. We have a high yield bond issue.

SALESMEN.
For women's smart tailored suits and dresses; excellent positions.

SARNOFF,
1,727 Pitkin Av., Brooklyn.

SALESMEN, ATTENTION!
Consider your future! Seven men with electrical or automobile knowledge preferred, not essential, to connect with responsible concern on merchandising proposition requiring men of honest purpose who have ambition to succeed; right parties will be given drawing account. Confidential, W 833 Times.

SALESMAN, BOOK.
High-class ex-service man, preferably officer, to do advance work on the source records of the World War; our high-class capable men make around $300 weekly, combining salary and commission. Call 10 to 12:30, Room 1954, 50 Church St.

SALESMAN—BUSINESS MAN FOR LOCAL AND OUTSIDE TERRITORY INTERVIEWING SUBSTANTIAL BUSINESS MEN REGARDING OUR NEWLY COMPILED INFORMATION, WORKING ON LEADS ONLY; COMMISSION, BONUS AND EXPENSES. 38 WEST 39TH ST., 3D FLOOR.

SALESMAN
to sell high class food products to retail grocers, delicatessen dealers and drug stores; application to receive attention must give a brief outline of your business experience and state age and height; position permanent; salary. V 967 Times Downtown.

SALESMAN
wanted to represent the Emery shirt in New York City and State, on salary and commission basis; only A1 man with thorough experience selling the furnishing trade need apply; state where you have been employed. Walter M. Steppacher & Bro., Inc., Philadelphia.

SALESMEN, road men, with following in department stores, automobile accessories and furniture trade to handle "Happy Baby Hammock" as side line on commission; this is new patented baby crib that collapses into a cushion. Apply forenoon, Room 4, 1,440 Broadway.

SALESMEN—Mr. Inside Man, do you realize that selling pays better? Do you now get $2 an hour? We train inexperienced men of promise. Educational device; no books. Gentile firm; prompt commissions. Call 10-1 Thursday, Friday. Myers, 616 Flatiron Bldg.

SALESMAN, $100
weekly is what you can make with our company soliciting orders for wiring old homes on the time payment plan; commission only. See Mr. Brady, 172 Livingston St., Brooklyn.

SALESMAN WANTED—GOOD OPPORTUNITY FOR CLEAN-CUT, BRIGHT YOUNG MAN; MUST HAVE LARGE ACQUAINTANCE WITH THE BUTTON BUYERS OF THE CLOAK, SUIT, DRESS AND WAIST TRADE; SALARY AND COMMISSION. W 534 TIMES.

SALESMEN—Experienced grocery salesmen in metropolitan territory; must have clean record; drawing account and commission. Manhattan Food Specialty Co., 2,403 1st Av. Harlem 9265.

SALESMEN to carry side line of cotton gloves; bloomers; commission; territories now being apportioned. Apply by letter only. Annette Bloomer Co., Inc., 138 West 25th St.

SALESMAN, salary, metropolitan district, for varnish and color house to call on furniture and handwood finishing trade; must have some experience in line. D 647 Times Downtown.

SALESMEN to sell Universal electric clothes washing machines; retail price $59 complete; highest commission basis; salesmen to be required. Call mornings, Vehon, 41 West 36th St.

SALESMAN—News service company in financial district requires services of experienced salesman; good address and appearance essential; state age, experience and salary desired. Z 2166 Times Annex.

SALESMEN, with an established trade among grocories, delicatessen, restaurants, hotels; to carry a well advertised food product; on commission basis. Mr. Cowan, Room 90, 26 Court St., Brooklyn.

SALESMAN, acquainted with the fur trade; opportunity for live wire man, on commission or salary. Apply all day, Ideal Fur Manufacturer, 215 24 Av., 2 flights.

SALESMAN for the only air-filled inner tube that will not deflat under puncture; commission only. Sealtyte Distributing Co., 230 West 52d St.

SALES MANAGER, mechanical engineering experience, familiar with opportunities

AUTOMOBILE EXCHANGE

A help in the purchase or sale of used cars. Rate 65 cents a line.

MERCER, 1918 4-passenger sport touring; driven 9,800 miles. Smith, Morningside 8750.

MERCER 1919 SPEEDSTER.
Nickelled radiator, special trimmings. Harry Brenner, 2,124 Bway. (74th); Col. 4071.

MERCER, 1920, 4-passenger; slightly used; bargain. Seen 123 West 64th. Meyer.

MITCHELL, '19 TOURING, $2?5. Balance, $275, payable 6 installments, purchased 7-pass. touring; guaranteed 6 months, inspected 499 East 163d. Melrose 8765.

MITCHELL, 1920, $900; like new; many extras. Silverstein, 4645 Columbus.

NATIONAL, 1916 4-passenger Highway six overhauled and refinished; Smith, Morningside 8750.

OAKLAND Coupe, 6 cylinder, 1920; mileage 8,700; many extras; must sell $1,900. Hastings, 400 West 150th; Apt. 63.

OAKLAND sedan, 1918, cost $2,000; must sacrifice for $750; condition perfect; new tires; exercise 4090.

OLDSMOBILE, 1919, sedan, mechanically perfect; must sell, leaving city; $950. Tel. Audubon 0778.

OLDSMOBILE coupe, like new, 6-cylinder; fully equipped; $1,075. 208 West 128th.

OLDSMOBILE 1919 touring, $850; like new; many extras. Silverstein, 4645 Columbus.

OWEN MAGNETIC, late 4 passenger sport model, victoria top, perfect condition; wire wheels; cord tires. Rector 7091.

PACKARD, 1920,
passenger, touring and limousine bodies; practically brand new; twin six; 2-35 chassis; attractive price; no dealers. Mr. Katz, 324 East 64th St.

PACKARD special four-passenger coupe, late model; excellent condition. Edward E. Bouchard, Inc., 18 to 26 West 63d St. Columbus 4192.

PACKARD, 2d series, Fleetwood cabriolet; may be bought cheap. Packard Motor Car Co. of N. Y., Broadway at 61st St. Columbus 8900.

PACKARD FLEETWOOD TOURING, CONDITION PERFECT; PRICE REASONABLE; TIME PAYMENTS CONSIDERED; NO DEALERS. V 759 TIMES DOWNTOWN.

PACKARD 1919 TOURING, LIKE NEW THROUGHOUT; ACTUAL MILEAGE 4,479. RYAN, 2,304 BROADWAY.

PACKARD touring twin six, 1917, painted, perfect condition; $1,800. 153 West 15th St., 6th floor.

PACKARD limousine, 7 passenger, 1919, A1 condition. E. Bouchard, 20 West 63d. Columbus 1192.

PACKARD 2-35 Fleetwood cabriolet, A1 condition; appreciated when seen. Bouchard, 18 West 63d. 1192 Columbus.

PACKARD 3-25 touring, like new; used very little by private party; cheap for cash. Phone, 230 State St., Schenectady, N. Y.

PACKARD 1916 town car with Derham body. Cook-Macconnell, 630 5th Av.

PIERCE-ARROW Dual 48 Limousine.
PIERCE-ARROW Dual 48 Touring, 7 pass.
PIERCE-ARROW Dual 48 Vest, Suburban.
PIERCE-ARROW Dual 48 French Suburban.
PIERCE-ARROW Dual 48 Runabout.
PIERCE-ARROW Dual 48 Club Roadster.
PIERCE-ARROW Dual 48 Touring, 4 pass.
PIERCE-ARROW Dual 38 Touring, 7 pass.
PIERCE-ARROW Dual 38 Runabout.
PIERCE-ARROW Dual 38 Limousine.
PIERCE-ARROW Dual 38 Sedan.
C. R. RUCKERT CO., 1,763 B'way. Circle 157.

PIERCE-ARROW Dual 38 7-pass. touring.
PIERCE-ARROW Dual 38 7-pass. fr. brough.
PIERCE-ARROW Dual 48 7-pass. touring.
PIERCE-ARROW Dual 48 7-pass. suburban.
PIERCE-ARROW Dual 48 7-pass. fr. subur.
PIERCE-ARROW B-4 48 limousine.
PIERCE-ARROW B-4 48 7-pass. touring.
PIERCE-ARROW C-4 38 5-pass. touring.
USED CAR DEPARTMENT.
HARROLDS MOTOR CAR CO.
233 WEST 54TH ST. CIRCLE 1800.

PIERCE-ARROW
8-cylinder, 38 H. P., 1920, town brougham; only 9,000 miles; excellent condition; make offer. Levitt, 157 East 64th St. Phone Lenox 885.

PIERCE-ARROW 38 H. P. limousine, Series C2, Westinghouse electric starter, paint and mechanical condition good; selling for customer's account; $800. G. R. Ruckett Co., Broadway, 57th St. Circle 157.

PIERCE-ARROW, present model, 38 H. P., dual valve, special sedan body; brand new; cost $11,200, will sell for $8,000. Apply Box 53, Yale Club, N. Y. C.

PIERCE-ARROW 48 Landaulet; late model; bargain. Seen 123 West 64th. Meyer.

REO, 1918 model, touring; very good condition; bargain. White Bros., 961 East Fordham Road. Tel. 11 Fordham.

REO 6-cylinder 4-door 1919 sedan, 7 passenger, excellent condition, $1,500. Reo Agency, 1428 Grand Concourse, Bronx.

STEARNS 1920 COUPE.
STEARNS 1920 TOURING
STEARNS 1918 SEDAN
STEARNS 1918 TOURING
STEARNS 1917 CHUMMY ROAD.
STEARNS 1917 LIMOUSINE
HUDSON 1918 TOWN CAR
OLDSMOBILE 1920 COUPE
CHANDLER 1920 4-pass. enclosed
OVERLAND 1920 COUPE
All cars reconditioned; price right. STEARNS CO., 415 W. 55th. Columbus—7603

STUDEBAKER coupe, 6-cylinder, aluminum body, good rubber; fine condition. Chelsea 4603.

STUDEBAKER sedan, latest model, 6-cylinder, 5-passenger; equipped. 208 West 128th.

STUTZ AND H. C. S.
1921 and others.
Schoonmaker & Jacod, Broadway at 61st.

STUTZ LATE 1919 SPEEDSTER.
Just like brand new; bargain; will accept lower car part payment; expert inspection invited. Nathanson, 245 West 110th.

STUTZ 1917 touring; new top, newly painted, reupholstered; good mechanical condition; private party; no dealers. Audubon 3504. Apt. 2F.

STUTZ 1919 roadster, entirely overhauled and refinished; bargain. Smith, Morningside 8750.

STUTZ 1920 four passenger, condition exceptional. Gotham, 1,804 Broadway, Circle 3572.

STUTZ 4-PASS. TOURING LATE 1920—like new; bargain. 1,746 Bway. (56th).

STUTZ 1921 coupe, 3 weeks old. Gotham, 1,804 Broadway. Circle 3572.

STUTZ 4-passenger sportster, exceptional, $1,650. Bendave Auto Sales, 786 7th Av.

1921 PIERCE Town Car.....$8,000
1920 PACKARD Fleetwood Sedan.....$8,500
1920 PACKARD Custom Coupe.....$6,000
1920 PIERCE Touring 48.....$6,000
1920 PACKARD Touring.....$5,000
1920 CADILLAC Touring.....$3,800
ROLLS ROYCE Cabriolet.....$12,500
Room 100, 508 5th Av., M. H. 1617.

PRIVATE OWNER
offers for sale Cadillac limousine, Model 57, New Haven body, excellent condition. Thomas J. O'Reilly, 51 Chambers St. Worth 2628.

Motor Trucks.

TRUCKS—STANDARD MAKE.
PRICES SACRIFICED.
PIERCE 5-ton
MACK 5-ton
PACKARD 3-ton
WHITE 3-ton
RIKER 3-ton
LIBERTY 2-ton
FEERLESS 4-ton
F. W. D. 3-ton
COMMERCE 2-ton
COMMERCE 1-ton
ROSKAM SCOTT CO., INC.,
1,896 Broadway, at 63d St.
Phone Columbus 907.

Automobiles for Rent.

PACKARD limousine, twin six, late model, chauffeur appointed, smart appearance; owned and driven by man of A1 character; best of recommendations; weekly, monthly service guaranteed. Phone Schuyler 7227.

SHAPIRO, 155 E. 77th St., Rhinelander 6600; new Pierce Arrow limo; day, month.

ELEGANT cars; hour, day, trip, week, monthly, specialty; reasonable rates. Morningside 844.

CADILLAC 7-passenger touring, for hire by hour, day, week or month. Petrucel, 112 West 62d St. Circle 4858.

ROLLS-ROYCE; $35 Sundays; 7-passenger suburban sedan; Sundays, by month, $125; owner drives. Millard, Spring 9125.

Automobiles Wanted.

WANTED—Buick coupe, not older than 1919, in good running order, in exchange for Summer cottage in Casco Bay, Me. Z 2156 Times Annex.

AUTOISTS,
money loaned on your automobile at 6% if stored in warehouse recommended by me. Easter. Circle 8786.

WANTED—Late model automobiles, mechanically good; will pay highest cash price. Bendave Auto Sales, 786 7th Av. (51st).

BUICK coupe 1920; am interested to buy for cash in good condition; no dealer considered. K 397 Times.

WILL buy Cadillac coupe 1920, good condition, at price for cash from private party only. K 899 Times.

WANTED—Pierce, Packard, Cadillac or Simplex, 1919, 1920, in perfect condition; no dealers. Phone Circle 1806.

WANTED—Dodge-Buick runabout, mechanically perfect; pay cash. J. B., 72 Times.

BUICK 5-passenger 1920 or 1921; state price. K 874 Times.

CADILLAC roadster wanted; state year, price. F 927 Times Downtown.

WANTED—Buick 1918 or 1920; state lowest price. Berg, 830 7th Av.

WANTED 2-ton 1920 model; cash proposition; give particulars. J 34 Times.

FORD sedan; cash; full particulars. D 705 Times Downtown.

Automobile Accessories.

FORDS repaired, all work guaranteed. 719 1st Av. (41st St.).

Automobile Instruction.

AUTO INSTRUCTION.
4 and 8 weeks' courses for
Owners, Chauffeurs, Mechanics, Salesmen.
WEST SIDE Y. M. C. A.,
301 West 57th St., New York.
Get booklet and pass. Special ladies' classes.

FOR SALE.

WILL SACRIFICE 88-note mahogany player, standard action, like new, cheap for cash. Bush, 24 West 125th.

BATIK and tye dye; private sale of sample smocks; negligees, cushions, scarfs, panels, &c. Holloran, 200 West 90th.

OLD, original banjo clock, in excellent condition, $150. S. A., 214 Times.

Furniture.

COMPLETE mahogany office furniture for sale, large desk, table, bookcase, cabinet, typist double desk; Underwood typewriter; chairs, &c. Inspect 11 to 4; no dealers; reasonable to business man. Mortlock, 74 Broadway.

FOR SALE—Will sacrifice complete showroom, including partitions, dividers, carpets, chairs, tables and other incidentals. Thomas Posner & Brother, 114 West 27th. Watkins 9822.

BIG BARGAINS—Slightly used office furniture, oak or mahogany; desks, chairs, files, tables, leather furniture, typewriters, adding machines, multigraphs, safes. Nathan's, 463 Broadway.

REED AND WILLOW FURNITURE for all homes, direct from factory; largest selection, lowest prices, in single pieces or sets. LONG BEACH WILLOW CO., 136 East 41st.

HANDSOME gray silk rug; 9x12; long fringe; value $1,000; will sell reasonably. Phone mornings; appointment. Morningside 9246.

FOR SALE—Double brass bed, full size, half tilled box springs. Telephone Morningside 9826.

FOR SALE—Double brass bed, full size, hair filled box springs. Telephone Morningside 9826.

HOUSEHOLD effects, linen and furniture for sale. 545 West 111th St., Apt. 4C.

SILK office furniture and fixtures, cheap. Inquire 23 East 26th, Room 907.

Machinery.

FOR SALE—TURBO-GENERATOR
One thousand K. W. direct current 125-250 volt low pressure Westinghouse-Parson condensing turbo units. Z 2139 Times Annex.

Office Furniture and Supplies.

COMMERCIAL FURNITURE.
In oak, mahogany and American walnut; desks, tables, chairs, filing devices, &c.
FOR THE MODERN BUSINESS OFFICE.
JACOB BARSKY, 1 BEAVER ST.
Phone Broad 3045.

COMPLETELY furnished office and showroom in mahogany for sale. Phone Fitz Roy 2144.

FOR SALE, Moody's and Poor's manuals, 1917-21, &c. Reeder & Co., 60 Broadway, N. Y. C.

60-INCH oak flat top desks, $35; other bargains accordingly. Lapedes, 58 Pearl St.

Pianos.

STEINWAY upright, like new, for sale; can be seen at 229 East 42d. Ask for Hunson's piano.

Typewriters.

TYPEWRITERS RENTED.
3 months, $8 up. AMERICAN WRITING MACHINE CO., INC., 345 Broadway, at Leonard St., 20 East 23d St., opposite Madison Av. Telephone 5408 Franklin.
THE TYPEWRITER EXCHANGE,
20 Barclay St. Telephone 4758 Barclay.

UNDERWOOD or Remington, visible, $50; guaranteed perfect; rented, bought and repaired. Phone Stuyvesant 6064. Albright & Co., 828 Broadway.

Wanted to Purchase.

HIGHEST CASH prices paid for furniture, contents of houses, hotels, apartments, pianos, books, carpets, works of art, &c. A. Jones, 161 East 125th St. Tel. Harlem 2767.

WANTED—Pay full value contents apartments, houses pianos, books, paintings, bric-a-brac. Miller, 130 University Place. Stuyvesant 3783.

BOUGHT for Spot Cash—High-grade household goods and furniture. B. Crossman, 68 West 45th St. Vanderbilt 2524.

DIAMOND, sacrifice; beautiful blue Tiffany set; not a dealer. K 632 Times Downtown.

BURROUGHS adding machines wanted. John E. Ranson, 20 Church St., N. Y.

MULTIGRAPH, slightly used; model 36, also Pisco typewriter, Green, 25 Whitehall St.

Army Orders and Assignments.

Special to The New York Times.

WASHINGTON, March 16.—The War Department published the following orders today:

Infantry.

Redington, Maj. L. W., report to the Qm. Gen., this city, for duty.
Cowles, Maj. D. H., to 62d.
Wilcox, 1st Lt. H. B., to 38th, Camp Pike.
Esser, 1st Lt. E., to 47th, Camp Lewis.

Coast Artillery.

First Lieuts. Ericson, R. A.; Haich, M. A.; Uzis, F. M.; Marks, A. E., and De Camp, J. T., to Honolulu.

Air Service.

Appleby, Capt. L. E.; Elmendorf, 1st Lt. H. M., and Summers, 2d Lt. J. D., to Carlstrom Field.
Jones, 1st Lt. U. G., to Supply Depot, Morrison, Va.
Mathis, 1st Lt. F. J., to Park Field, Tenn.

Medical Corps.

McKellar, Maj. H. R., to Cornell Univ.; then to Walter Reed Hosp.
Callahan, Capt. H. A., to Camp Benning, Ga.
Filkins, 1st Lt. C. E., to Ft. duPont.

Quartermaster Corps.

Irwin, Capt. A., to Washington, as Asst. to Qm. Sup. Off.
Harmon, Capt. H. K., to Walter Reed Hosp., sick.
Meeden, 1st Lt. B. L., report to Comdg. Gen., Camp Kearny, for duty.

Miscellaneous.

Warren, Lt. Col. R., Cav., report to the Pres. of an Army Ret'g Bd. at Washington for exam.
Underwood, Maj. S. W., Ord. Dept., to Armistol Ord. Res. Depot, Amatol, N. J., and assume command.
Lewis, Maj. H. B., Adjt. Gen., to 4th Div., Camp Lewis.
Bennett, Capt. E.; Dewbery, Capt. A. W.; Lindenstruth, Capt. J.; Nickerson, Capt. F.; Wray, Capt. G. M., and Sprecklen, 1st Lt. J. D., all of P. S., relieved from further active duty.
White, 1st Lt S. F. A., to 6th F. A.
Ingram, 2d Lt. L. W., Vet. Corps, to Ft. Mason.

Leaves.

Shanks, Brig. Gen. D. C., U. S. A., 1 mo. ext.
Newbold, Col. H. L., F. A., 1 mo. ext.
Dalton, Maj. A. T., U. S. A., retired, 10 days.
Hanhorst, Maj. E. O., C. A. C., 1 mo.
Miller, Capt. C. S., Cav., 1 mo.
Greenwell, Capt. S. A., Cav., 2 mos.
Davidson, Capt. G. D., C. A. C., 4 mos.
Daniels, Capt. L. F., Inf., 4 mos.
Newman, 1st Lt. H. H., Jr., C. A. C., 20 days.
Paterson, 1st Lt. R. D., C. A. C., 2 mos.
Matejka, 1st Lt. J. V., Sig. Corps, 2 mos.
Esser, 1st Lt. E., Inf., 3 mos.
Holt, 1st Lt. H. W., F. A., 1 mo.
Mallett, 1st Lt. P. F., F. A., 2 mos.
Winton, 1st Lt. A. V., C. A. C., 1 mo.
Matsen, 2d Lt. F., F. A., 1 mo.

Regular Army Promotions.

Special to The New York Times.

WASHINGTON, March 16.—The following promotions in the regular army were announced today:

TO BE LIEUT. COLONEL—Maj. Robert Vans Agnew, Vet. Corps.
TO BE MAJOR—Capt. Edwin Irwin Small, Inf.
TO BE CAPTAINS—First Lieuts. Royal K. Stacey, M. C.; Charles R. Glenn, M. C.; Ray E. Houke, M. C.; William S. Culpepper, M. C.; Albert Bowen, M. C.; Jarrett M. Huddleston, M. C.; Francis E. Weatherby, M. C.; Niels P. Paulsen, M. C.; William D. McLelland, M. C.; William Hardemin, M. C.; William J. Freitzheim, M. C.; Lincoln F. Putnam, M. C.; Othel J. Gee, M. C.; Thomas H. Stewart Jr., M. C.; Wilbur G. Jenkins, M. C.; Gil S. Brown, M. C.; Ralph L. Cudilip, M. C.; Gordon A. Clapp, M. C.; Daniel Franklin, M. C.; William C. Munly, M. C.; Ebner H. Immon, M. C.; George W. Rice, M. C.; Orlando J. Posey, M. C.; Robert J. Platt, M. C.; William R. Campbell, M. C.; William C. Colbert, M. C.; Harold V. Rayeroft, M. C.; Charles R. Ozias, M. C.; Brooks C. Grant, M. C.; William B. Foster Jr., M. C.; Joseph W. Smith Jr., M. C.; Alfred E. Jones, M. C.; Tate B. Collins, M. C.; James D. Edgar, M. C.; Clarence M. Reddig, M. C.; William K. Turner, M. C.; Martin R. Reiber, M. C.; Raymond C. Wolfe, M. C.; Rollo P. Bourbon, M. C.; Floyd V. Kilgore, M. C.; John C. Woodland, M. C.; Harold A. Kirkham, M. C. (subject to examination); Walter L. Perry, M. C.; Edmund A. Lodge, M. C.; Aubin T. King, M. C.; Raymond O. Dart, M. C.; John F. Liberman, M. C.; John D. Negures, M. C.; Brooks Dodson, M. C.; Oswald F. Schilli, M. C.; Bon C. Bartholomew, M. C.; Walter S. Bennett, M. C.; Joseph F. Gallagher, C. A. C.; Sanitia Dental orps; John N. White, Dental Corps; Campbell H. Glascock, Dental Corps; William F. Wieck, Dental Corps.
TO BE FIRST LIEUTS.—Second Lieuts. Gerald W. Fitzgerald, Russell S. Shannon; Peter T. Carpenter, all Vet. Corps.

Naval Orders.

Special to The New York Times.

WASHINGTON, March 16.—The Bureau of Navigation has issued these orders:

Kail, Comdr. A. C., to Recg. Svce., San Fran.
Thomson, Comdr. T. A. Jr., to command the Paul Jones.
Gallagher, Lt. H. J., to Recg. Svce., Mare Id.
Mason, Lt. H. M., to U. S.
Rettig, Lt. A., to Recg. Svce., Mare Id.
Teasley, Lt. W. A., to the U.S.S. C-2.
Wall, Lt. R. O., to the Columbia, as Sup. Offr.
Griffin, Lt. M., to Communication Offr., Squad. 10.
Orr, Lt., to Res. Divs.
Tobin, Lt. R. G., to the Edsall.
Gorham, Lt. W. M., to the Kanawha.

The Civil Service.

United States.

The commission announces for April 13 an examination for assistant dairy husbandman, man or woman, under 45 years of age, for vacancies in the Dairy Division, Bureau of Animal Industry, Department of Agriculture, at salaries ranging from $1,680 to $2,220 a year, depending upon the qualifications of the appointee. Appointees may be allowed the increase granted by Congress of $20 a month. Practical questions on dairy farming, 40; thesis of from 1,500 to 2,500 words, 20; education and experience, 40. Applicants must have graduated from a college or university of recognized standing in a course in dairy or animal husbandry and have had at least one year's successful responsible experience subsequent to graduation in connection with dairy husbandry. Age limits do not apply to persons entitled to preference because of military or naval service. Classified employes who have reached the retirement age and have served fifteen years are entitled to retirement with an annuity.

Will for Probate.

LANGSDORF, MORRIS (at 210 Riverside Drive March 9). The will makes bequests of $5,000 to the Jewish Federated Charities; to the Society for Ethical Culture, $2,000; to Clare Rice of 58 West 95th St., Mrs. Zerlina Steiner, aunt of his wife, of 258 West 93th St., and brother, Adolph, of Chicago, each a life income from a $15,000 trust fund. The residuary estate is for the widow, Helen R.

LEGAL ADVERTISEMENTS.

NEW YORK STATE SUPREME COURT.
New York County, ELMER R. JONES, Plaintiff, against MERCANTILE BANKING CO., LTD., S. A., Defendant. Summons. To the above named Defendant:
YOU ARE HEREBY SUMMONED to answer the complaint in this action, and to serve a copy of your answer on the plaintiff's Attorneys within 20 days after service of this summons, exclusive of the day of service; and in case of your failure to appear or answer, judgment will be taken against you by default, for the relief demanded in the complaint.
Dated January 6th, 1921.
STOCKTON & STOCKTON, Plaintiff's Attorneys, Office and Post Office Address No. 51 Broadway, New York City.
To Mercantile Banking Co., Ltd., S. A.:
The foregoing summons is served upon you by publication, pursuant to an order of Honorable Edward R. Finch, a Justice of the Supreme Court of the State of New York, dated the 1st day of February, 1921, and filed with the complaint in the office of the Clerk of the County of New York, at the County Court House in the Borough of Manhattan, City, County and State of New York.
Dated New York, February 1st, 1921.
STOCKTON & STOCKTON, Attorneys for Plaintiff, Office & Post Office Address 51 Broadway, Borough of Manhattan, City of New York.

TAKE NOTICE THAT WE HAVE PURchased the business of J. J. Murphy. All creditors send bills to 582 Columbus Ave. STRAUS & SCHMIDT.

SURROGATE NOTICES.

IN PURSUANCE OF AN ORDER OF Honorable James A. Foley, a Surrogate of the county of New York, NOTICE is hereby given to all persons having claims against Jacob H. Schiff, late of the County of New York, deceased, to present the same, with vouchers thereof, to the subscribers, at their place of transacting business, No. 52 William Street, in the Borough of Manhattan, in the City of New York, State of New York, on or before the 1st day of May, 1921.
Dated, New York, the 19th day of October, 1920.
THERESE SCHIFF,
MORTIMER L. SCHIFF,
FELIX M. WARBURG and
PAUL M. WARBURG,
Executors.
CRAVATH, HENDERSON, LEFFINGWELL & DE GERSDORFF,
Attorneys for Executors,
52 William Street,
Borough of Manhattan,
New York City.

BANKRUPTCY NOTICES.

UNITED STATES DISTRICT COURT,
Southern District of New York.—In the matter of CHARLES BAITLER, SIMON BAITLER and SAMUEL STEIN, individually and as copartners, trading as Baitler Bros. & Stein, Bankrupts.
Upon reading and filing the annexed petition of Frank E. Stripe, the receiver in bankruptcy herein, duly verified and upon the bid hereto annexed and on all the proceedings had herein, and on motion of Lester B. Freedman, attorney for the receiver, it is
ORDERED that Herman Witt, 299 Broadway, Borough of Manhattan, City of New York, Arthur V. Wait, N6. 331 Fourth Ave., Borough of Manhattan, City of New York, and Clifford G. Ludvigh, three disinterested persons, be, and they hereby are, appointed appraisers herein to estimate and appraise the property belonging to this estate, said appraisers to be duly sworn and to report the result of their appraisal to this court with due convenient speed; and it is further
ORDERED that a hearing shall be held upon the offer of George Tepper to purchase the assets now in the hands and custody of the receiver herein as provided in the offer attached to the said petition, which is to pay in cash therefor, to the receiver, the sum of Twelve Thousand Dollars ($12,000.00) before this court, at a Term thereof to be held in Room 1701, 299 Broadway, in the Borough of Manhattan, City of New York, on the 17th day of March, 1921, at 12 o'clock noon of said day or as soon thereafter as counsel can be heard; and it is further
ORDERED that the receiver shall report the result of the appraisal of said assets and at said time any and all bids for all of said assets which may be made, and at which hearing this court will make such orders for the acceptance or rejection or other disposition of said bid or any other bids as may be proper; and it is further
ORDERED that said property may be inspected by any of the creditors or any other person or party at any time during business hours prior to said date and that a copy of this order shall be published in The New York Times and Daily News Record on the 12th day of March, 1921, and on the morning of the date for the hearing of said bid, and a copy thereof mailed to each of the creditors of said bankrupts on or before the 12th day of March, 1921; and it is further
ORDERED that the bankrupts, all creditors or other parties in interest are hereby directed to show cause at said hearing why the said bid or such other bids as may seem proper should not be accepted and why such other order in respect to the assets of this estate or any part thereof should not be made as may be deemed just, equitable and proper.
Dated, New York City, March 10th, 1921.
J. J. TOWNSEND, Referee in Bankruptcy.
LESTER B. FREEDMAN, Attorney for the Receiver, 320 Broadway, New York City.

BANKRUPTCY SALES.

IN THE DISTRICT COURT OF THE United States for the Southern District of New York.—In Bankruptcy.—In the matter of SHEER, INC., Bankrupt.—Charles Shongood, U. S. Auctioneer for the Southern District of New York in bankruptcy, sells Tuesday, March 22, 1921, by order of the Court, at 2:00 P. M., at 180 West 45th Street, Borough of Manhattan, assets of the above bankrupt, consisting of woolens, piece goods, typewriter, desk fixtures, etc.
THOMAS H. MATTERS JR., Receiver.
EDWARD SOBEL, Attorney for Receiver, 141 Broadway, New York.

IN THE DISTRICT COURT OF THE United States for the Southern District of New York.—In Bankruptcy.
In the matter of HERRICK & BENNETT, Bankrupt.—Chas. Shongood, U. S. Auctioneer for the Southern District of New York in bankruptcy, sells this day, Thursday, March 17, 1921, at 11:00 A. M., at 104 South Division Street, Peekskill, N. Y., assets of the above bankrupt, consisting of office furniture, fixtures, etc.
JOHN B. JOHNSTON, Receiver.
ALLEN R. MEMHARD, Attorney for Receiver, 120 Broadway, New York.

IN THE DISTRICT COURT OF THE United States for the Southern District of New York.—In Bankruptcy.—In the matter of NEW ENGLAND KITCHEN CORPORATION. Bankrupt.—Chas. Shongood, U. S. Auctioneer for the Southern District of New York in bankruptcy, sells Wednesday, March 23, 1921, by order of the Court, at 10:30 A. M., at 56 Greene Street, Borough of Manhattan, assets of the above bankrupt, consisting of one 1½-ton Ford truck.
MORRIS FRANK, Receiver.
LEON DASHEW, Attorney for Receiver, 15 Park Row, New York.

THE WEATHER

WASHINGTON, March 16.—The disturbance that had its centre over the region of the Great Lakes Tuesday night passed rapidly eastward to the Canadian Maritime Provinces, and the weather has cleared generally east of the Mississippi River. There were showers, however, within the last twenty-four hours in the Atlantic and Eastern Gulf States, Tennessee, the Ohio Valley and the lower lake region. Another disturbance is over the West Canada Province and it is causing rains in the Storm Pacific States and the Rocky Mountain region.

The temperature has fallen considerably over the interior districts between the Mississippi River and the Atlantic Coast and it has risen generally west of the Mississippi Valley. The temperatures were decidedly above normal Wednesday in the South Atlantic States and over the Plains States and the South Rocky Mountain region.

The outlook is for generally fair weather Thursday and Friday in the States east of the Mississippi River. The temperature will rise Thursday in the East Gulf States, Tennessee, the Ohio Valley and the region of the Great Lakes, and Friday in the Middle Atlantic and New England States.

FORECAST FOR TODAY AND FRIDAY.

Southern New England and Eastern New York—Fair Thursday and probably Friday; warmer Friday.
New Jersey—Fair Thursday and Friday; warmer Friday.
Western New York—Fair and warmer Thursday, Friday fair.
Northern New England—Fair Thursday and Friday, not much change in temperature.

The temperature record for the twenty-four hours ended at 11 P. M., taken from the thermometer at the local office of the United States Weather Bureau, is as follows:

1921.	1920.		1921.	1920.
8 A. M.....47	40	4 P. M.....59	54
6 A. M.....47	40	6 P. M.....54	54
9 A. M.....49	50	9 P. M.....48	53
12 M.....57	51	11 P. M.....—	54

This thermometer is 414 feet above the street level. The average temperature yesterday was 54; for the corresponding date last year it was 46; average on the corresponding date for the last thirty-three years, 38.

The temperature at 8 A. M. yesterday was 49; at 8 P. M. it was 51. Maximum temperature, 61 degrees at 1:30 P. M.; minimum, 46 degrees at 5 A. M. Humidity, 92 per cent. at 8 A. M., 38 per cent. at 8 P. M.

The barometer at 8 A. M. yesterday registered 29.86 inches; at 8 P. M. it stood at 29.90 inches.

Fire Record.

A. M. Loss.
12:30—5 Mott St.; .....Not given.
12:50—Front 832 Columbus Av. (Auto) Thomas Kelly $2,000
4:00—Pier 51, North River, Steamship El Oriente .....Slight.
5:10—10 Madison St.; Chris Castno..Slight
5:50—710 12 N. Y. Gas Co Not given.
8:50—666 B'way; Morse Bros.....Not given
9:10—Williamsburg Bridge (planking on tracks) 3d Av Railroad .....Slight.
9:15—106 E. 110 St.; Mary Carmon .....Not given.
P. M.
12:15—962 Simpson St. .....Not given.
4:46—676 E. 138 St.; Dietrick Spellyes .....Not given.
6:05—837 E. 34 St.; United Desk Co. .....Not given.
6:40—158 Madison Av.; Lonigar Dress Co.; .....Not given.
7:15—30 Beekman St.....Not given
8:25—90 7 St.; H. & R. Krosh...Not given
8:30—43 E. 9 St.; J. Goldstein & Son. .....Not given
10:15—350 W. 22 St.....Not given
10:50—310 6 Av.; Ringler & Misselman. .....Not given
11:00—Northern St. and Garrison Av. (car); N. Y., N. H. & H...Not given
11:40—551 E. 146 St.; Annie Solomon. .....Not given

Estates Appraised.

GERKEN, FREDERICK (Nov. 28, 1919). Total assets, $606,611—real estate, $411,825; cash, $15,653; personal, $158,564, considerable portion of which is the value of contents of apartment, 276 Riverside Drive, and residence and farm at Cedar Knoll; securities, $20,588; net estate, $570,350. His wife, Charlotte, of 164 West Seventy-fourth Street, has a life estate in $588,350; his son and daughters, Frederick, of 80 West Broadway; Florence G. Tschirky, of 164 West Seventy-fourth Street, and Irene G. Egan, of 523 West 112th Street, remaindermen in equal shares; sister, Annie M. Fischer, of 223 June Street, Weehawken, N. J., $10,000; niece, Lillian F. Nelson, of 502 Clinton Avenue, West Hoboken, $2,000.

JACKSON, Isadore (Oct. 7, 1919). Total assets, $226,004—real estate, $82,902; cash, $285; personal, $135,577; securities, $15,277; insurance, $10,000; additional assets, $1,961. Net estate, $140,707. His wife, Bertha, of 118 West Fifty-seventh Street, receives $130,907 and his son, same address, $10,000.

ROSE, MORRIS J (Jan. 24, 1920). Total assets, $302,553—cash, $9,526; personal, 2,498; securities, $16,000; interest in Rose Bros., $274,527; net estate, $280,895. His wife, Mary, deceased, was left cash, $25,000; personalty, $2,498, and a life estate in $116,456. His children, Mrs. Della Louis, Celia, Ralph L. and Robert Rose, minors, all of 646 West 111th Street, receive a temporary life estate until each is 25 years old in $29,112, and Mrs. Louis receives the same sum outright.

SCHUCHARDT, GERTRUDE E. (in Milwaukee, Aug. 27, 1919). Total estate, $716,884, taxable in New York $116,696; $21,816 in securities and in Henry Schoellkopf Syndicate $93,880. Heirs are all in the West and Germany.

U. S. SUPREME COURT.

Special to The New York Times.

WASHINGTON, March 16.—The following proceedings were had in the Federal Supreme Court today:

286—New York Trust Co. et al., as exrs., &c., pltf., v. M. Eisner.—Leave granted to file brief herein as amicus curiae, on motion of Mr. Markham.
204—Yee Won, petr., v. E. White, as Comr. of Imm., &c.—Passed, per stipulation.
29—Original—Ex Parte, in the matter of Lincoln Gas and Elec. Light Co., petr.—Argument commenced for the City of Lincoln.
205—Frey & Son, Inc., pltf., v. the Cudahy Packing Co.—Argument commenced.
201—Charlotte Harbor & Northern Ry. Co., pltf., v. W. G. Welles et al., &c.—Submitted for pltf.; no appearance for defendant.
206—The Kansas City Southern Ry. Co. et al., pltfs., v. Road Improvement Dist. No. 6 of Little River Co.—Argument commenced.
Adjourned until tomorrow.
Call for March 17—Nos. 205, 210, 212 (and 213), 142, 221, 223, 224, 225, 230 and 231.

Incoming Steamships

ARRIVED YESTERDAY.

Steamer.	From.	Sailed.
Comanche	Jacksonville	Mar. 12
Buffalo	Bridge Lisbon	Mar. 2
Munamar	Antilla	Mar. 13
Albanis	London	Mar. 5
Zacapa	Cristobal	Mar. 7

DUE TODAY.

Iroquois	Turks Island	Mar. 12
Monterey	Antilla	Mar. 14
Olympic	Southampton	Mar. 9
Fort Victoria	Bermuda	Mar. 13
Carlib	Cristobal	Mar. 10
Cavilla	Cristobal	Mar. 10
Carmona	Curacao	Mar. 6

DUE TOMORROW.

Megantic	La Guayra	Mar. 7
Panaman	Gibraltar	Mar. 6
Argentina	Trieste	Mar. 4
Columbia	Glasgow	Mar. 9
San Giovanni	Naples	Mar. 14

DUE TOMORROW.

Steamer.	From.	Sailed.
City of St. Louis	Savannah	Mar. 15
Arapahoe	Jacksonville	Mar. 15

DUE SATURDAY.

Aquitania	Southampton	Mar. 12
Nieuw Amsterdam	Rotterdam	Mar. 9
Ebro	Valparaiso	Feb. 28

DUE SUNDAY.

Panhandle State	London	Mar. 9
Fort Victoria	Rio Janeiro	Mar. 2
Vasari	Liverpool	Mar. 12
Lenape	Jacksonville	Mar. 12

DUE MONDAY.

La Savoie	Havre	Mar. 12
Lapland	Southampton	Mar. 11
Calamares	Havana	Mar. 17
Fort Hamilton	Bermuda	Mar. 19
Coamo	San Juan	Mar. 15

Outgoing Steamships Carrying Mail

SAIL TODAY.

Steamer.	Destination.	Mails Close.	Vessels Sail.	Carries Mail For
Caronia	Liverpool	8:00 A.M.	12:00 M.	Europe, Africa and West Asia.
France	Havre	8:30 A.M.	12:00 M.	Europe, Egypt, British India.
Dante Alighieri	Naples	10:30 A.M.	12:00 M.	Italy.
Hollis	Clay, Christiania	11:00 A.M.	2:00 P.M.	Norway, Sweden, Denmark.
Morro Castle	Havana	8:30 A.M.	11:00 A.M.	Yucatan, Campeche.

SAIL FRIDAY.

Piefades	Cristobal	8:00 A.M.	11:00 A.M.	Canal Zone, Panama, Salvador.
Wheeling Mold	Burgas	12:00 M.	2:00 P.M.	Bulgaria, Rumania.
Tungus	Turks Island	12:00 M.	2:00 P.M.	Turks Island, Dominican Republic.
Mongolia	Hamburg	9:50 A.M.	12:00 M.	Spain (Germany specially addressed).

SAIL SATURDAY.

Ryndam	Rotterdam	8:00 A.M.	12:00 M.	Europe,

BUSINESS OPPORTUNITIES

Bank and business references required from all advertisers under this classification

CAPITAL TO INVEST.

CASH ADVANCES to manufacturers and jobbers on accounts receivable at the time shipment is made; you collect the accounts. CREDIT DISCOUNT TRUST. 432 Fourth Av. Phone Madison Square 8190.

ACCOUNTS RECEIVABLE financed for manufacturers and jobbers confidentially without disturbing their present arrangement for making collections. CREDIT DISCOUNT TRUST. 432 4th Av. Phone Madison Square 8190.

ARE you in need of cash? We discount your accounts receivables, advance money on merchandise; buy trade acceptances. Nassau Finance Co., 5 Beekman St.

MONEY loaned on merchandise, machinery, warehouse receipts. John A. Curtiss, 116 Broadway.

YOUNG MAN with services has $500 to invest in same business; highest references. B 143 Times.

CHEMICAL ENGINEER would like to buy outright or partnership small manufacturing plant. F 560 Times.

ESTABLISHED manufacturing skirt business for sale. Box 63, 1026 St. James Building.

HIGHEST cash for any store stock, fixtures, &c., furniture. Hoffman, 601 3d Av. Murray Hill 0004.

$5,000 INVEST in city income property; write description and location. A 279 Times.

CAPITAL WANTED.

FATHER who can invest from $50,000 to $100,000 for his son in a first-class partnership conducting a security and underwriting business; young man must be intelligent; good character and habits; one with security-selling experience preferred. W 935 Times Downtown.

PARTNER wanted with $5,000 ready capital to invest in a specialty mail order business with unlimited opportunities; paying last year large percentage on investment. Call if you mean business at 108 State St., New London, Conn.

HOUSECLEANING, any kind, from roof to basement, silver, marble, rugs and carpets, done quickly and to perfection; town or country. Write to Fred Leitner, 1,237 3d Av. No job too little, none too big; highest references.

BECOME PART OWNER IN GOING BUSINESS; OPPORTUNITY FOR BIG, STEADY RETURNS; INVESTMENT ABOUT $2,000. D 802 TIMES DOWNTOWN.

WANTED partner with $5,000 to $10,000 to develop exceptionally profitable business having unlimited possibilities. D 700 Times Downtown.

ESTABLISHED BUSINESS requires $25,000 for expansion purposes; investment with or without services. F 793 Times Downtown.

ENGINEER EXECUTIVE desires permanent position; knows efficiency, produces results. F, 287 Times Downtown.

BUSINESS CONNECTIONS.

CONSTRUCTIVE SALESMANSHIP REQUIRED.

UNUSUAL OPPORTUNITY EXISTS FOR MEN OF MERIT (EX-SERVICE MEN GIVEN PREFERENCE) TO TAKE OVER STATE SELLING RIGHTS OF UNUSUALLY ATTRACTIVE HOUSEHOLD UTILITY.

THE DISTRIBUTION OF THIS ARTICLE IN LARGE VOLUME IS MERELY A MATTER OF APPLICATION AND WORK; NOMINAL DEPOSIT AGAINST ORDERS REQUIRED; CREDITED BACK AS GOODS ARE SHIPPED.

YOU MUST QUALIFY AS BEING ABLE TO EARN FROM $6,000 PER YEAR UP AND HAVE BEST OF REFERENCES. MUNGER PRODUCTS COMPANY, INC., 220 6TH AV.

MACHINERY manufacturer's representative wanted for this city and surrounding territory; knowledge of chain-hoist and monorail business desirable; state experience, annual turnover you can handle and give references; only successful, responsible men will be considered; all applications will be treated in the strictest confidence. Z 2160 Times Annex.

SALE consignees for the American continent; require distributing agent for New York State in behalf of a well-known English manufacturer of butterscotch candy in oval tins. Reply Smith & Miller, 163 Peel St., Montreal.

THE MAN we want very seldom reads these ads. He must be ambitious and able to travel the State. Such a man can become State distributer representing a Chicago manufacturer. Small investment required. P 269 Times.

MANUFACTURER'S AGENT, now representing several large firms, would like to communicate with parties manufacturing soaps, oils, perfumery, canned goods and drugs; territory desired, Texas, Louisiana, Mississippi and Alabama. F 525 Times.

WE are in the market for an office specialty which has not yet been introduced into Canada; communicate with Smith & Galvin, office supplies, 200 Imperial Building, Hamilton, Ontario.

PROPOSITION of merit wanted; man, 35, experienced in dealings requiring real executive ability and salesmanship; substantial references. Box 469, General Post Office, New York.

AMERICAN, having spent ten years in Brasil, perfect knowledge Portuguese and German, would accept reasonable proposition. F 267 Times.

GERMAN business connections made through advertising in Germany. M. Klein, Beekman 8432.

EXPERT in commercial negotiations, reorganization, finance. Write for appointment, J. B., 40 Times.

MAKING extensive trip through southern and southwestern cities; will investigate, transact, represent. A 264 Times.

LEAVING for Seattle, will investigate, transact, represent. B 161 Times.

FOR SALE.

PLANT, fully equipped for manufacturing of children's dresses, ladies' dresses, waists, underwear or any kindred lines; 6,000 square feet; light on all sides; cheap rental; location 137th St., near Lexington Av. subway. For particulars write P 260 Times.

SHOE FACTORY, including all appurtenances, situated Pennsylvania, in full operation at present; labor conditions of best; owner compelled to sell account sickness. For further particulars apply in confidence, D 708 Times Downtown.

SUMMER HOTEL FOR SALE, Lake Hopatcong, N. J.; finest location on lake, 65 rooms, beautifully furnished and equipped throughout; bowling alley, garage. Price, 602 West 184th St. Telephone Wadsworth 4303.

FOR SALE, $4,000, furniture, outstanding accounts considered good; will sell for $2,000 to quick buyer. 173 N. Y. Times, Brooklyn.

WOMEN'S cloak and dress shop for sale; beautifully equipped; in excellent section of Brooklyn. Inquire Room 310, 1,161 Broadway, New York.

A LONG established and well-paying retail dry goods store, on a main business street in Brooklyn; owner retiring. F 924 Times Downtown.

FOR SALE—Restaurant and tea room, fully equipped; to settle an estate. 62 Boston Post Rd., Larchmont, N. Y.

MY commercial stationery booth in lobby large office building for sale, cheap; reason: sickness. Telephone John 894.

ARTISTIC TEAROOM, Washington, D. C.; doing splendid business; wonderful opportunity, one or two ladies. C 351 Times.

PLANT FOR SALE, food products, two years' lease; low rent, good locality; partner considered. L 973 Times Downtown.

FULLY equipped, active multigraph business for sale in large office building; $3,500 required. K 659 Times Downtown.

COMPLETE plant for manufacturing ladies' hats; location in Bond St., Charles Gasner, 254 Grand St., New York.

DOCTOR'S office and clientele for sale. 14 West 118th. Harlem 2886.

FIRST-CLASS up-to-date pearl button plant, complete in every detail. F 554 Times.

MISCELLANEOUS.

WE extend CASH as additional working capital against Accounts Receivable, Trade Acceptances, Real Property, &c. State your proposition. CHAMBERS TRADING CORPORATION, Worth 360. 51 Chambers St. Room 414.

OPPORTUNITIES in healthful South Sea Islands for tourists, homeseekers; world's paradise; ideal climate; colony forming; bank references; interesting pamphlet 4 cents (stamps). Lea Irvin, P. O. Box 925A, Seattle, Wash.

STORE WANTED.

Two ladies will take over, lease and buy fixtures of tea room, millinery or ladies' shop, beauty parlor in good location. W 832 Times.

PASSPORT FORGERY MAY DIVIDE FAMILY

Writ for Mother and Two Children Ordered Deported Because Sharper Signed Vise.

HUSBAND AND SON HERE

Nothing to Show She Had Part In Fraud and Law Would Bar Future Entry.

A writ of habeas corpus was obtained in the Federal Court yesterday by Rorke and Kane, attorneys for Mrs. Chaya Menkes, 59 years old, who had been detained with her two children at Ellis Island since Feb. 12. The writ directed review of an order issued by the Department of Labor for the deportation of the woman on the ground that the vise on her passport was a forgery of the signature of the American Consul in Warsaw. Mrs. Menkes and her children were on the steamship Chicago, which sails today, but were returned to the Immigration Station when the writ was issued and will remain there until the court disposes of the case tomorrow.

The woman's husband, Isaac H. Menkes, of 459 Claremont Parkway, the Bronx, has been here nine years and is in business with his son, William, at 109th Street and Madison Avenue. Two of his daughters were married here. Menkes, who has applied for his second citizenship papers, said that his family would have been united years ago but for the war and the more recent disturbances on the Polish frontier.

"This is one of the cases of numerous frauds in passports in Europe, but with the difference that this woman is an unfortunate victim," said Alexander I. Rorke. "She says that a man representing himself to be either the American Consul or a representative from his office appeared at the line of immigrants, demanded a fee of $5 from each and wrote something on each passport, including that of Mrs. Menkes. No question of its validity was raised until she arrived in this country.

"We are trying to have her detained until we can prove her innocence of any knowledge in the fraud. If the courts cannot interfere to prevent her deportation it may mean permanent separation of this family because a fraudulent passport bars the return of the holder, and even should this obstacle be removed within a year or two by proof of her innocence, the new immigration law may possibly prevent for many years any attempt to unite the family. Their home was in Kozlow, Galicia."

PRISON FOR THREE SLAYERS

Murderer of Passaic Woman Let Off With Life Term by Jury.

Special to The New York Times.

PATERSON, N. J., March 16.—Joseph McQuade of New York and Hoboken, was sentenced to life imprisonment today by Justice J. F. Minturn for participation in the killing of Mrs. Leah Goldstein, wife of a clothier, in Passaic on Christmas Eve. The jury recommended clemency, and that saved McQuade from the electric chair.

Three robbers entered the Goldstein store and ordered Goldstein and his wife to throw up their hands. Mrs. Goldstein screamed and was shot down.

HACKENSACK, N. J., March 16.—Cy Oberson, who confessed to having shot and killed Policeman John Ritter in Ridgefield Park early on Sept. 7 last, was today sentenced to serve life imprisonment by Supreme Court Justice C. W. Harker. William Gleason, convicted of second degree murder in connection, was sentenced to from ten to thirty years.

DEMAND CRUCIBLE BOOKS.

Subpoena Issued for Records in Trial of Former Steel Officials.

PITTSBURGH, March 16.—The issue of subpoenas against the Crucible Steel Company of America and subsidiary companies was ordered by Judge W. H. S. Thompson in the United States Court here today for the production of books and other documents to be used in the trial of Herbert Dupuy and George Turville at Erie, Pa., next Tuesday.

Dupuy and Turville, former officials of the company, were indicted by a Federal Grand Jury last November on several counts charging conspiracy to defraud the United States Government in connection with income and excess profits taxes.

The petition in the case declares that numerous books, papers and documents of the Crucible Steel Company of America material to the case are in its possession and that the originals cannot be procured by Dupuy without an order of the court.

MILLION ROCKEFELLER GIFT.

Memorial Fund's Offer to Aid Colleges in Orient Is Conditional.

A conditional gift of $1,000,000 from the Laura Spelman Rockefeller Memorial Fund was announced yesterday by Mrs. Henry W. Peabody of Boston, Vice President of the Woman's American Baptist Foreign Mission Society, and Chairman of the Special Committee for Financing Colleges in the Orient. The condition is that the committee raise $2,000,000.

The money is to go for new buildings for the Union Colleges in Japan, China and India, which are supported by twelve co-operative mission boards. Mrs. Rockefeller for many years was a supporter of educational work for the women of the Orient, under the auspices of the Woman's American Baptist Foreign Mission Society.

DENIES KIDNAPPING STORY.

Husband Says Mrs. Clifford Victor Herbert Is Visiting Her Mother.

CHICAGO, March 16.—Indignant denial was made today by Clifford Victor Herbert, son of the noted composer, that his wife had mysteriously disappeared and that kidnapping by Roberts was feared.

"Mrs. Herbert left Saturday to visit her mother in San Diego, Cal.," he explained. "There is no mystery about it whatever, and I am at a loss to understand how the contrary reports gained circulation."

Word was received here later that Mrs. Herbert had been found in Dubuque, Iowa, where, it was said, she was visiting an actress.

BUSINESS OPPORTUNITIES

15 cents a word each insertion.

BUSINESS LOANS.

MANUFACTURERS and merchants financed by cash advances on outstanding accounts and trade acceptances at lowest rates. Capital, 317 Times.

BUSINESS NOTICES.

WANTED—If you have a business to sell list it with us; cash buyers waiting for garages, restaurants, cigar stores, grocery stores and delicatessen. A. F. Wine & Co., 145 West 45th St., Room 706.

$15,000 WANTED for six months on new $75,000 building; rental $8,000 yearly; security second mortgage; first mortgage $24,000. P. O. 216, Bloomfield, N. J.

TRANSLATIONS—French, German, Italian, Spanish and English. Mieg, 246 West 25th St.

Bank and business references required from all advertisers in this classification.

ADVERTISEMENT.

Ward off results of wet feet—

USE Sloan's Liniment freely. May prevent a bad cold or serious congestion. An excellent counter-irritant for rheumatism, neuralgia, lumbago, sprains, bruises, stiff joints, sore muscles, backache, etc. Penetrates without rubbing, gives the blood an active start to clear away congesting matter. 35c, 70c, $1.40.

Sloan's Liniment Kills Pain

CATERPILLAR TRACTORS

THIS much, at least, must be said for the "Caterpillar" Tractor: It has yet to start a job that it could not finish or to meet a hauling condition that it could not overcome.

The Holt Manufacturing Co.
50 Church Street, New York City
Factories: Peoria, Ill.; Stockton, Cal.

There is but one "CATERPILLAR"—HOLT builds it.

BENJAMIN FRANKLIN says:

"He that will not be counselled can not be helped."

HAVE YOU LEARNED IT?

There is a lesson for every property owner in the alarming frequency of crime this past year: home safes—and all home methods of protecting valuables—have proved utterly inadequate.

Fortunately, such risks are not necessary while protection can be obtained so easily and inexpensively by using our safe deposit vaults.

THE BANK OF AMERICA
ESTABLISHED 1812
Manhattan and Brooklyn

ALEXANDER conquered the world at 33, Eversharp wrote the day it was born

EVERSHARP
Made by The Wahl Company, Chicago
Prices $1 to $65

ADVERTISEMENT.

We Believe Men Will Read This News With Elation

Finkelstein & Maisel, Wholesale Clothing Makers, Announce That They Will Continue Selling Direct to the Public.

News Note: Finkelstein & Maisel, wholesale manufacturers of men's and young men's fine clothing, of 810 Broadway, New York, whose public statements relative to threats made against them by certain retail clothing store interests for selling direct to the public have attracted wide attention, announce their entire spring line of suits and top coats will be sold to the public on the same wholesale price basis charged their retail store trade.

In reaffirming the facts given in the above item, namely, that we will continue selling at wholesale to the public direct, on the same small margin of profit we heretofore charged the retail store trade, we wish to call special attention to the class of goods we manufacture.

We use only the best kind of woolens and trimmings. When we say "best" we mean absolutely the best—100 per cent. virgin woolens—the finest we can obtain from the American Woolen, Etna, French-Rivers, Thomas H. Wilson and Wandskuck mills.

And every spring suit or top coat we offer is guaranteed to fit and give the limit of satisfaction. If it doesn't, or you feel that we have not offered you the best value obtainable anywhere in New York, return your purchase and we will refund your money instantly and without argument.

Now note our prices—$20, $25, $30 and $35—no higher—the same scale we charged the retail store trade heretofore. Figure the usually very high expenses retail stores must meet for ground store rents, elaborate fixtures, high price salesmen, &c. This must all be tacked on to the merchandise they sell—or that we would have sold to them, instead of direct to you. A very considerable sum to say the least!

We also make your suit or coat to order, if desired, using only the very finest grade of materials.

These tremendously important facts deserve your very serious consideration in giving thought to your Easter and spring habiliments—whether suit or top coat, and especially if you desire something above the ordinary in snap and wear.

Our factory—one flight up—will be open from 8:30 A. M. to 7:30 P. M. during this sale.

Finkelstein & Maisel
"Makers of Clothes of the Better Kind for Men and Young Men."
FACTORY AND SHOWROOMS (Take Elevator) ONE FLIGHT UP.
810 Broadway, opp. 11th St., N. Y.

Stetson Hats
Designed by Long's

The Spring Hat Display in the Long's Windows emphasizes the superiority of the Stetson made hats created by Long's Master Designers.

LONG'S HATS
"WEAR LIKE THE NAME"

SPECIAL REAL ESTATE ANNOUNCEMENT.

THE BORDEN BUILDING
Madison Avenue at 45th Street

The discriminating tenant judges the desirability of an office building by its location, its abundance of light, the efficiency of its service, the completeness of its equipment and the character of its owner and tenants.

Institutions of standing are invited to inspect the new Borden Building.

Rental Agent at the building

BRADY & BOWMAN, INC., *Agents*
7 East 42nd Street
Vanderbilt 7403

Possession May First

Save $1.00 a Ton on the Cost of Your Coal!

BURN COKE
The Economical Fuel

But - Insist on "KOPPERS" SEABOARD COKE

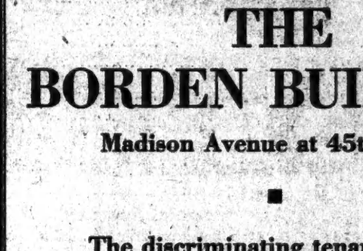

$12.25
Sidewalk Delivery
IN MANHATTAN AND BROOKLYN

Cleaner
More Heat
No Ashes Worth Sifting

Made in the New York District in the Most Modern and Complete Coke Oven Plant in the World.

Suitable Sizes for Either Home or Factory Use

In MANHATTAN—Wm. FARRELL & SON, Inc., 6 Church St.
IN BRONX—STEPHENS FUEL CO., Inc., 220 East 138th St.
IN BROOKLYN—KOPPERS SEABOARD COKE CO., 504 Union St.
PARKINSON COKE & COAL CO., 1105 Metropolitan Ave.
Also for sale in Nearby Suburban Cities and Towns
Ask your dealer for descriptive pamphlet, or write us.
SEABOARD BY-PRODUCT COKE CO., Jersey City, N. J.

"Ship-by-Truck" isn't expensive or impossible if you use a good truck.

Pierce Arrow Trucks

ELLIS
NEWARK TRENTON

HARROLDS
NEW YORK STAMFORD BROOKLYN POUGHKEEPSIE

Copyright, Hart Schaffner & Marx.

Coats for Women
designed by
Hart Schaffner & Marx

multi-purpose garments as good looking as they are well made

Our inaugural showings of Ladies' Coats were so well received last season that we were encouraged to amplify and diversify our assortments very freely for this Spring.

We have always believed that women would take kindly to Coats that were as finely tailored as our Hart Schaffner & Marx clothes for men—and now we *know* it.

Smartly Styled
Beautiful All-Wool Fabrics
Prices, $45 to $85

Wallach Bros.
Ladies' Coats only at two stores
Broadway, cor. 29th — 246-248 West 125th

Copyright, Wallach Bros.

Wallach Hats
Spring 1921 Styles

They are ready, Gentlemen. And what a readiness! Style after style upholding the best Wallach traditions for smartness and correctness.

Still more gratifying are the thrifty prices at which hats of such guaranteed goodness can be had. As little as $3 buys a stylish and serviceable Wallach Hat.

Stetson Hats, $9 to $16
Wallach Hats, $3 to $7.50
Caps, $2 to $4

Wallach Bros.
Broadway, below Chambers — 246-248 West 125th
Broadway, cor. 29th — 3d Ave., cor. 32nd

Hats, Haberdashery and the Home of
Hart Schaffner & Marx Clothes